

[54] PAIR OF ESCALATOR CONTROL BOXES

[56]

References Cited

U.S. PATENT DOCUMENTS

[75] Inventors: Dietrich Herrmann, Vechelde; Rido Busse, Elchingen, both of Fed. Rep. of Germany

3,910,400	10/1975	Hishitani	198/338
3,970,187	7/1976	Esaki et al.	198/338
3,989,133	11/1976	Courson et al.	198/335
4,619,355	10/1986	Adrian et al.	198/338

[73] Assignee: Otis Elevator Company, Farmington, Conn.

Primary Examiner—James M. Gandy
Assistant Examiner—Kay H. Chin

[**] Term: 14 Years

[57]

CLAIM

The ornamental design for a pair of escalator control boxes, as shown and described.

[21] Appl. No.: 699,709

DESCRIPTION

[22] Filed: Feb. 8, 1985

FIG. 1 is a right perspective view of a pair of escalator control boxes showing our new design;

[52] U.S. Cl. D34/30

FIG. 2 is a left perspective view thereof.

[58] Field of Search D34/28, 30; 198/338, 198/335

The broken lines show the environment, an escalator terminal, in which the pair of escalator control boxes are placed and form no part of the claimed design.

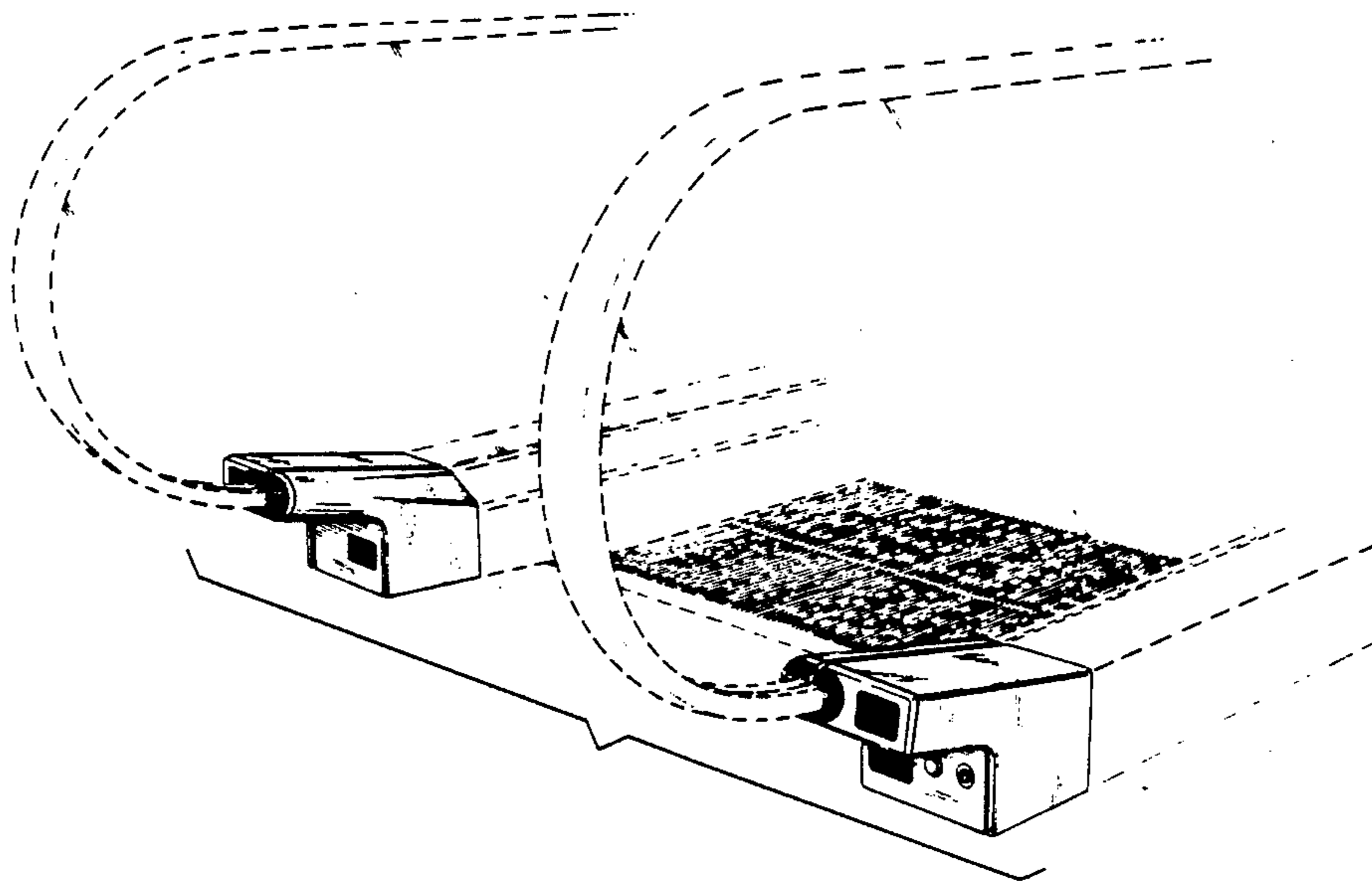

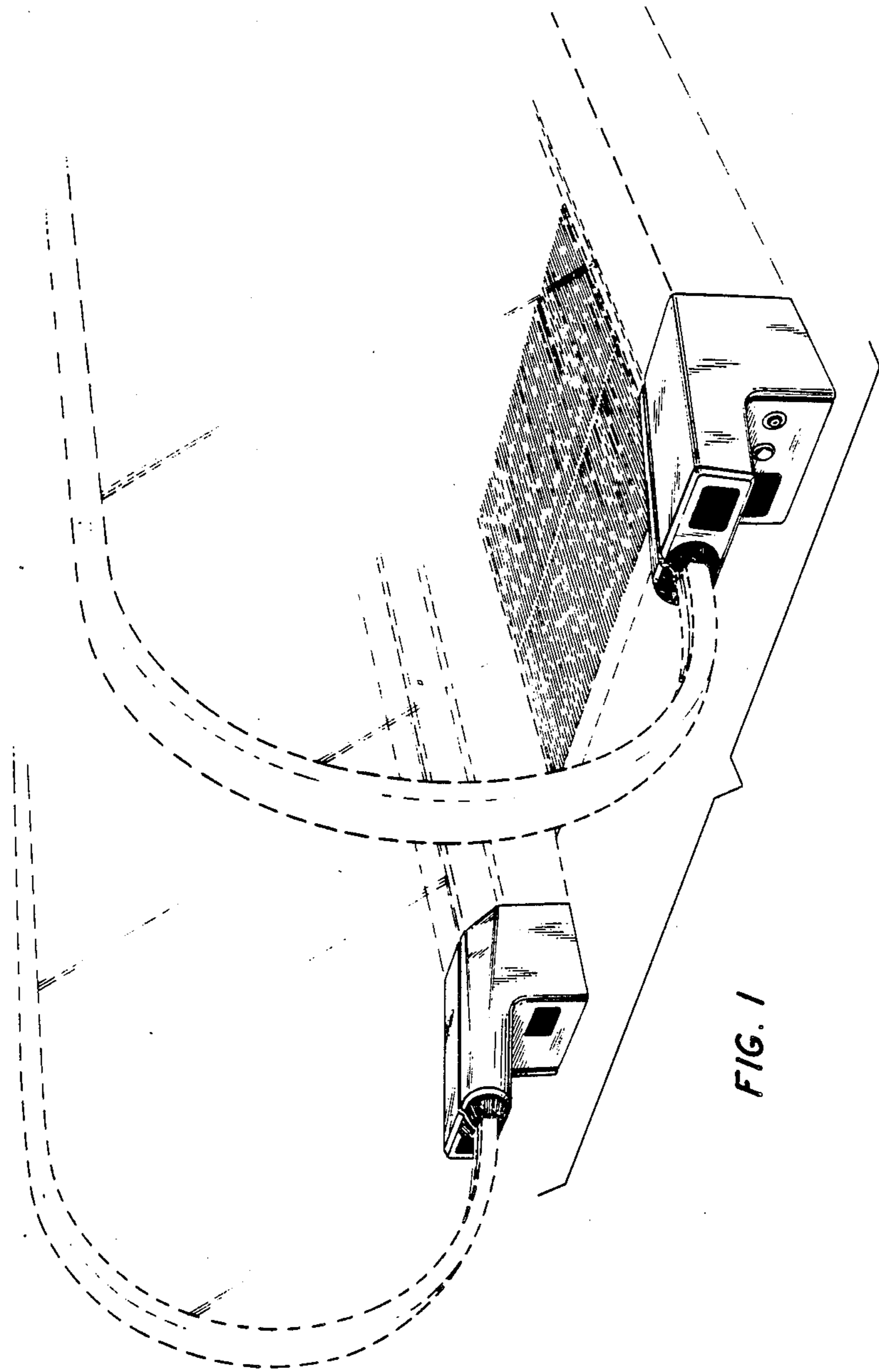

FIG. 1

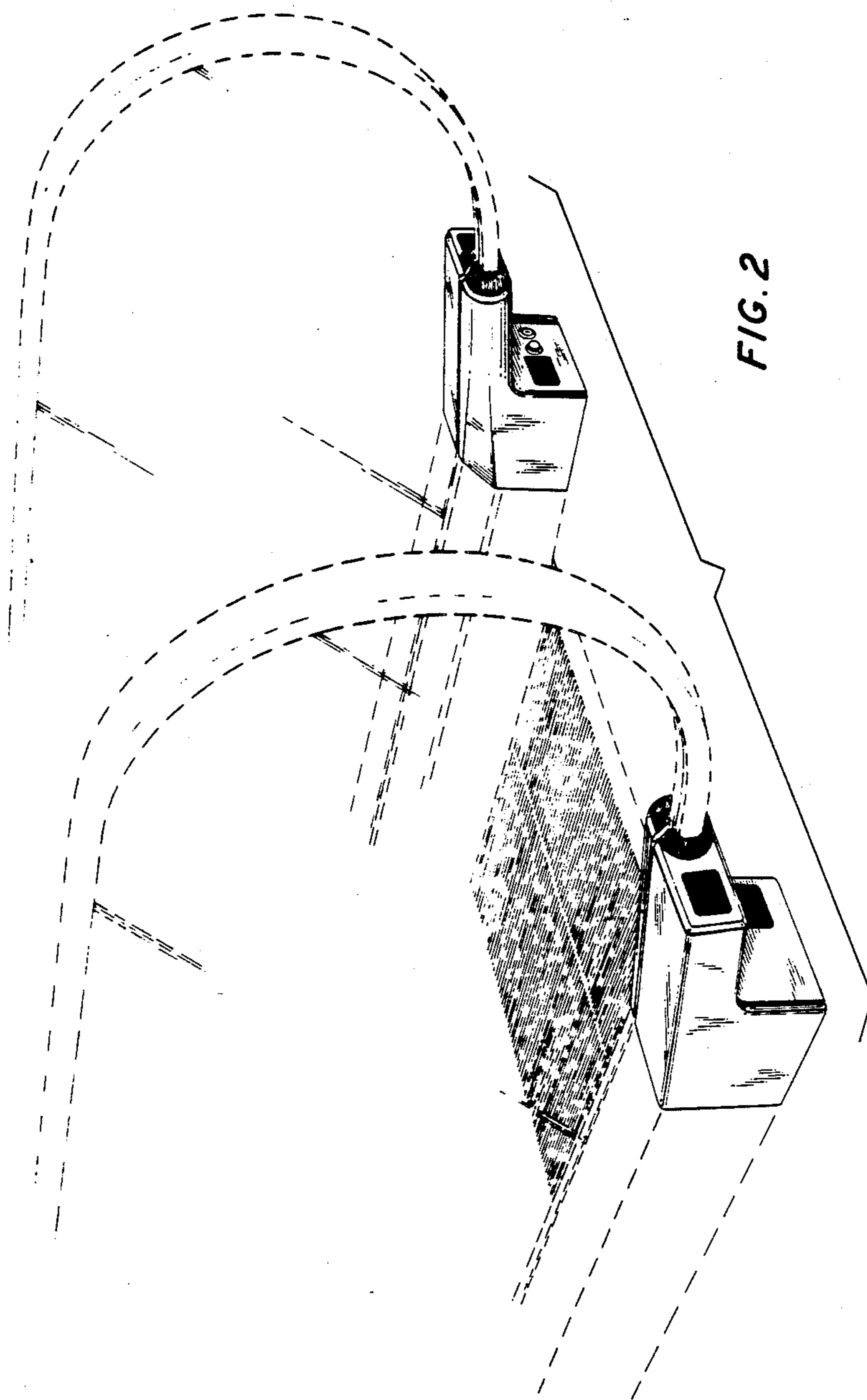

FIG. 2