

[54] AUTOMOBILE TIRE

[75] Inventors: Hideaki Nishio, Saitama; Kenji Karato, Tokyo, both of Japan
[73] Assignee: Bridgestone Corporation, Tokyo, Japan
[**] Term: 14 Years
[21] Appl. No.: 844,292
[22] Filed: Mar. 11, 1986

[30] Foreign Application Priority Data
Sep. 12, 1985 [JP] Japan 60-38301
[52] U.S. Cl. D12/147
[58] Field of Search D12/146-151,
D12/136, 134; 152/209 R, 209 B, 209 D

[56] References Cited
U.S. PATENT DOCUMENTS
D. 288,192 2/1987 Nakatani D12/147
D. 292,080 9/1987 Hayakawa et al. D12/146

OTHER PUBLICATIONS

1984 Tread Design Guide, p. 60, Riken Classic Radial Tire & Professor Ace M&S Tire, second tire in from top left side of page & third row down from top & second tire in from left respectively, p. 108, Centennial Tradition LT Radial Traction Tire, second row down from top, right side of page.
Primary Examiner—James M. Gandy
Attorney, Agent, or Firm—Sughrue, Mion, Zinn, Macpeak, and Seas

[57] CLAIM
The ornamental design for an automobile tire, as shown and described.

DESCRIPTION

FIG. 1 is a perspective view of an automobile tire showing our new design, the tire being symmetrical about its axis;
FIG. 2 is a plan view thereof, the tread being repeated throughout the circumference of the tire; and
FIG. 3 is a side elevational view thereof, the opposite side being a mirror image thereof.



FIG. 1



FIG. 2

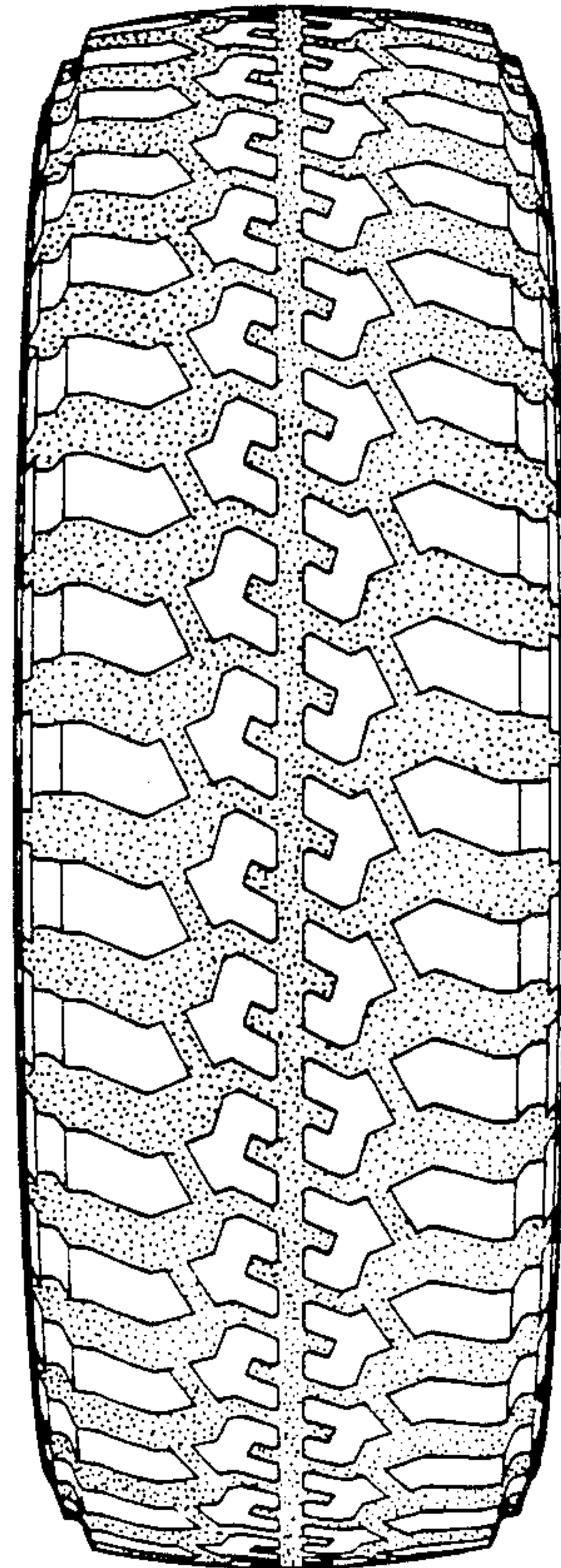

FIG. 3

