

[54] INSULATED PIZZA CARRIER

[76] Inventor: Thomas E. Glynn, 70 Grand Ave., Washington, N.J. 07882

[**] Term: 14 Years

[21] Appl. No.: 807,951

[22] Filed: Dec. 12, 1985

[52] U.S. Cl. D7/77

[58] Field of Search D7/76, 77; 62/457, 371, 62/530, 529; 229/45 R; D3/71, 77; 150/52 R; 383/24, 110, 98, 99, 86

[56] References Cited

U.S. PATENT DOCUMENTS

D. 270,304	8/1983	McGennis	D3/77	X
1,950,571	3/1934	Rubin	383/61	X
3,428,103	2/1969	Walsh	D7/77	X

Primary Examiner—Bernard Ansher
Assistant Examiner—Terry Pfeffer
Attorney, Agent, or Firm—Kenneth P. Glynn

[57] CLAIM

The ornamental design for an insulated pizza carrier, as shown and described.

DESCRIPTION

FIG. 1 is a top perspective view of an insulated pizza carrier showing my new design;
FIG. 2 is a bottom perspective view thereof;
FIG. 3 is a top plan view thereof;
FIG. 4 is a bottom plan view thereof;
FIG. 5 is a front elevational view thereof;
FIG. 6 is a rear elevational view thereof;
FIG. 7 is a right side elevational view thereof.
FIG. 8 is a left side elevational view thereof.

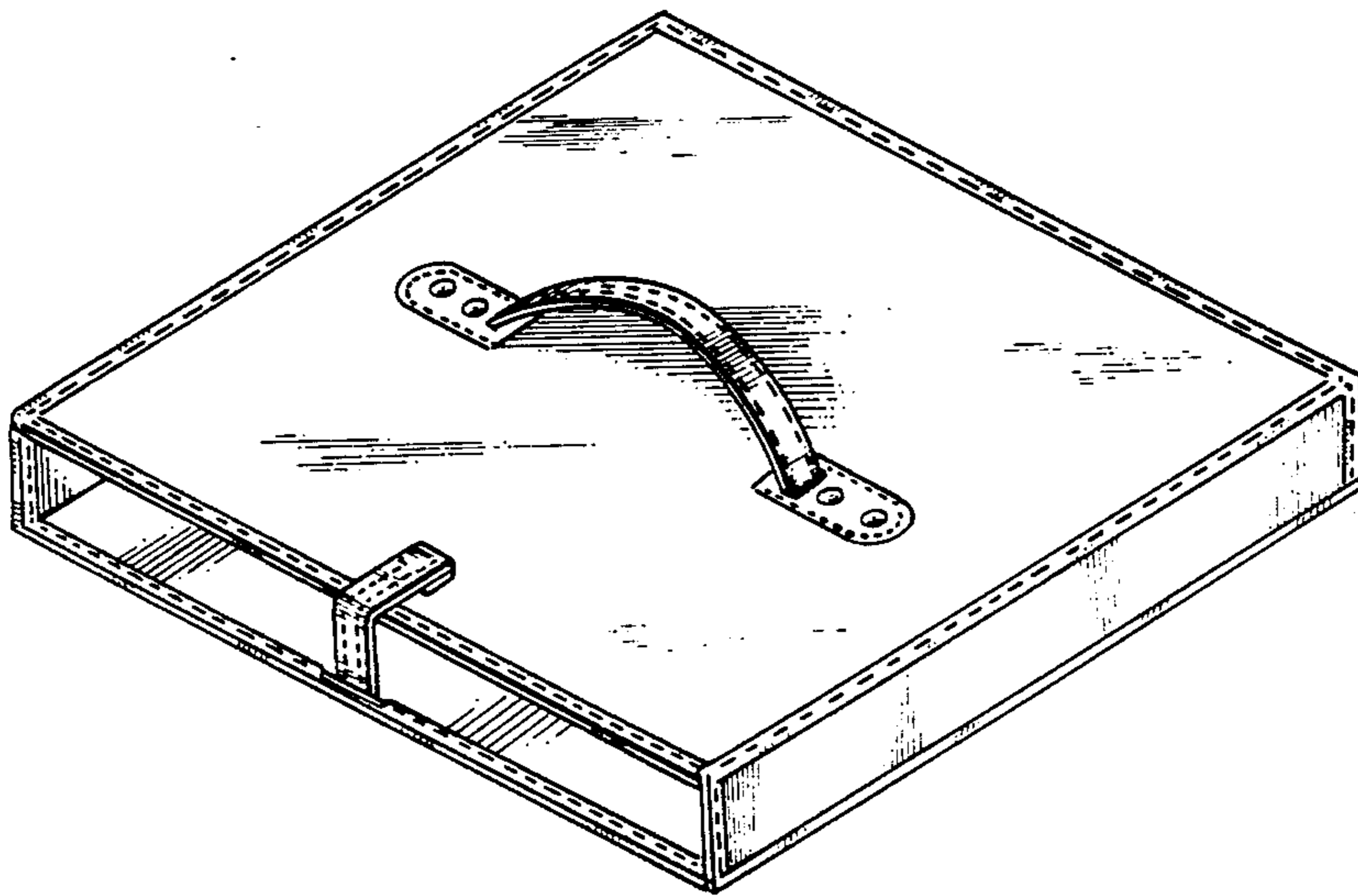

FIG. 1

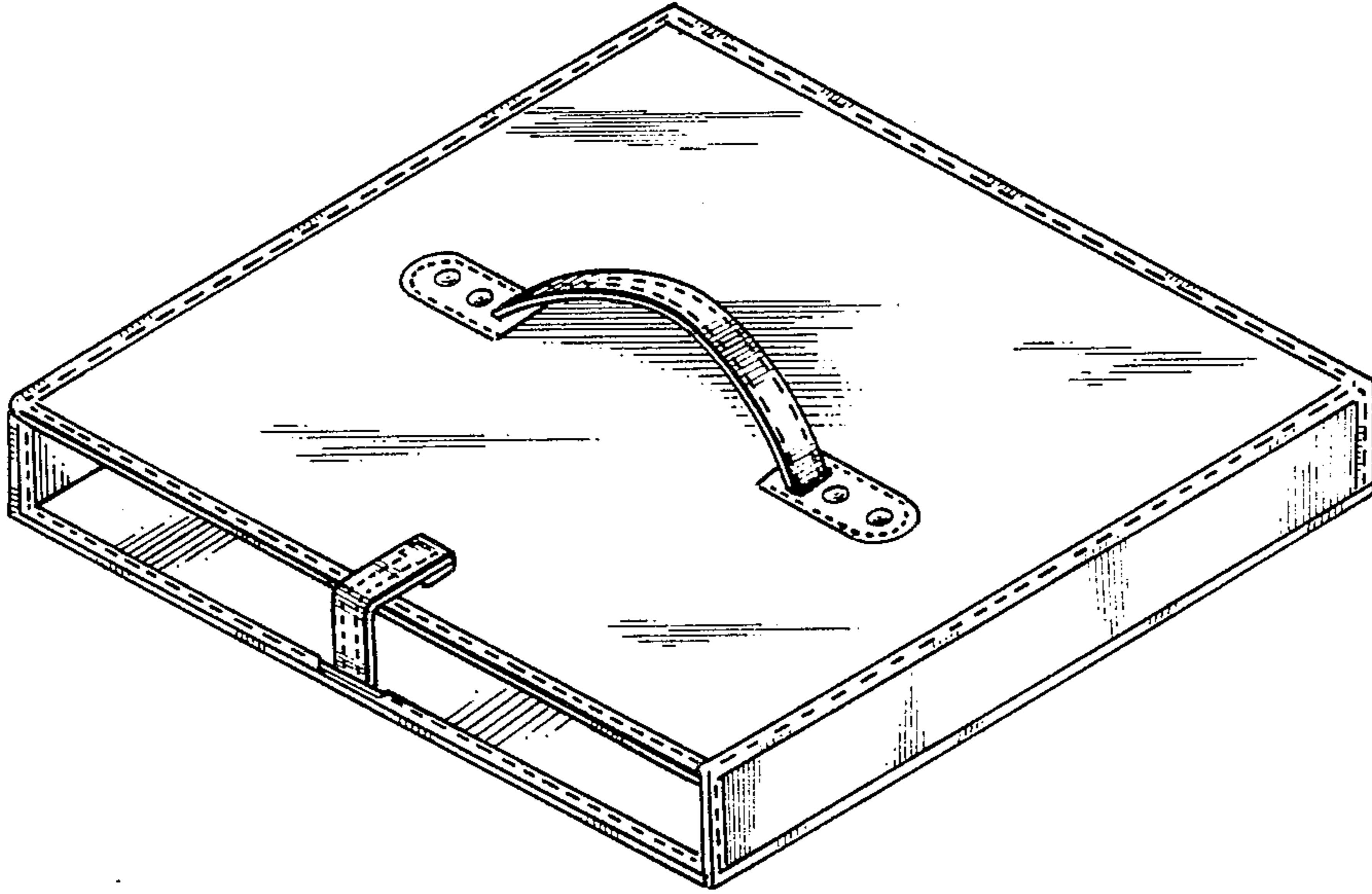

FIG. 2

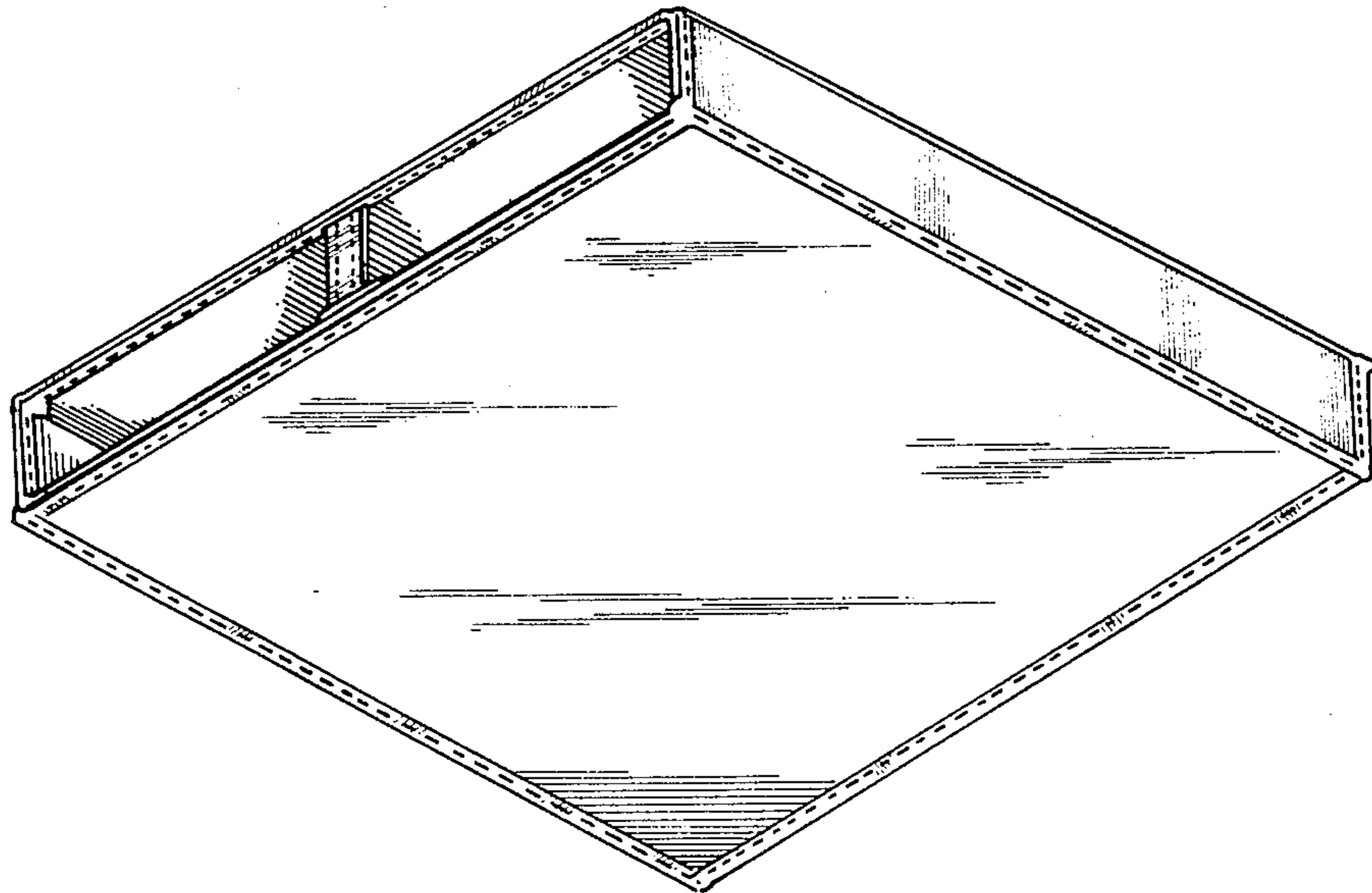

FIG. 3

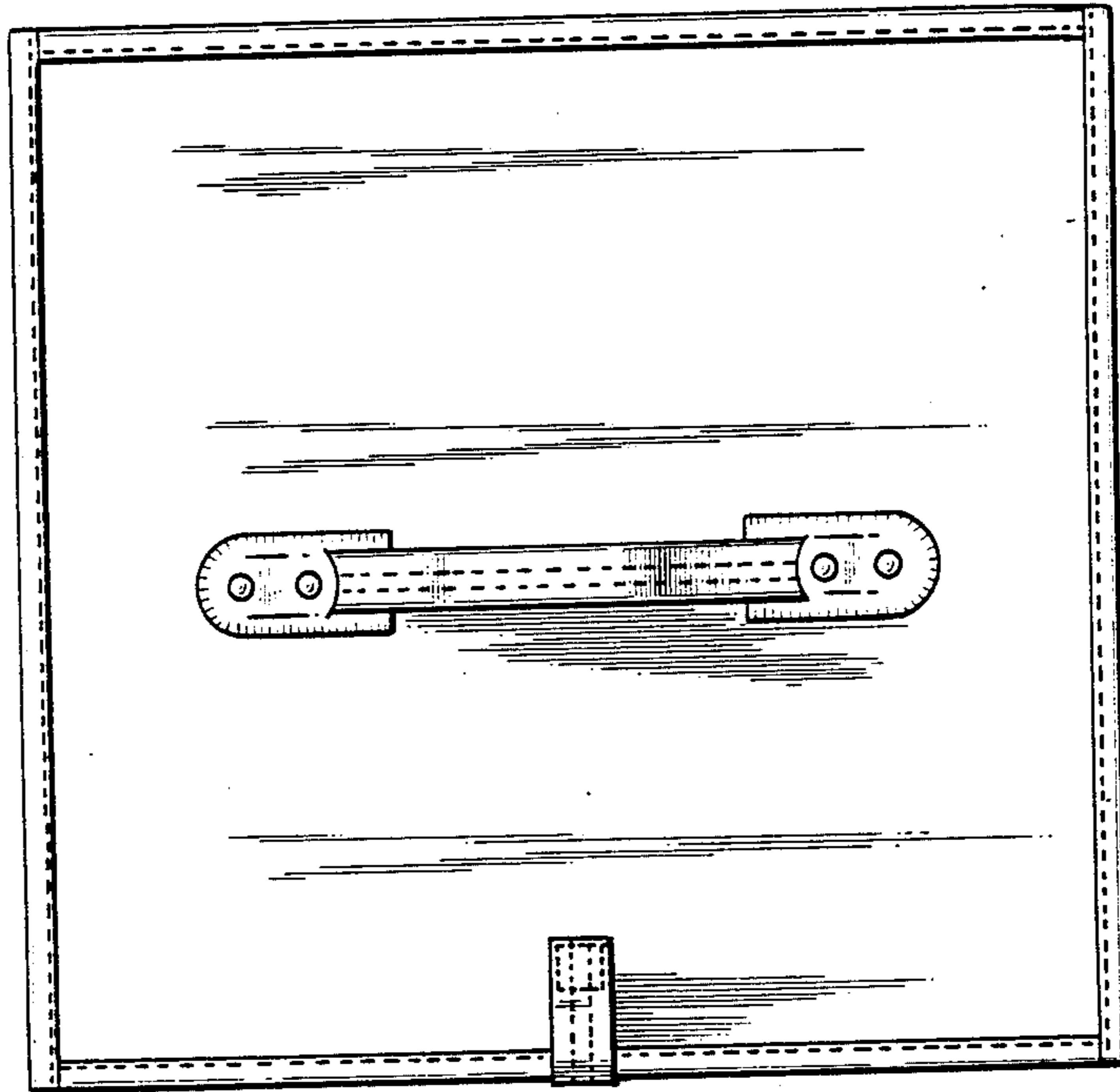

FIG. 4

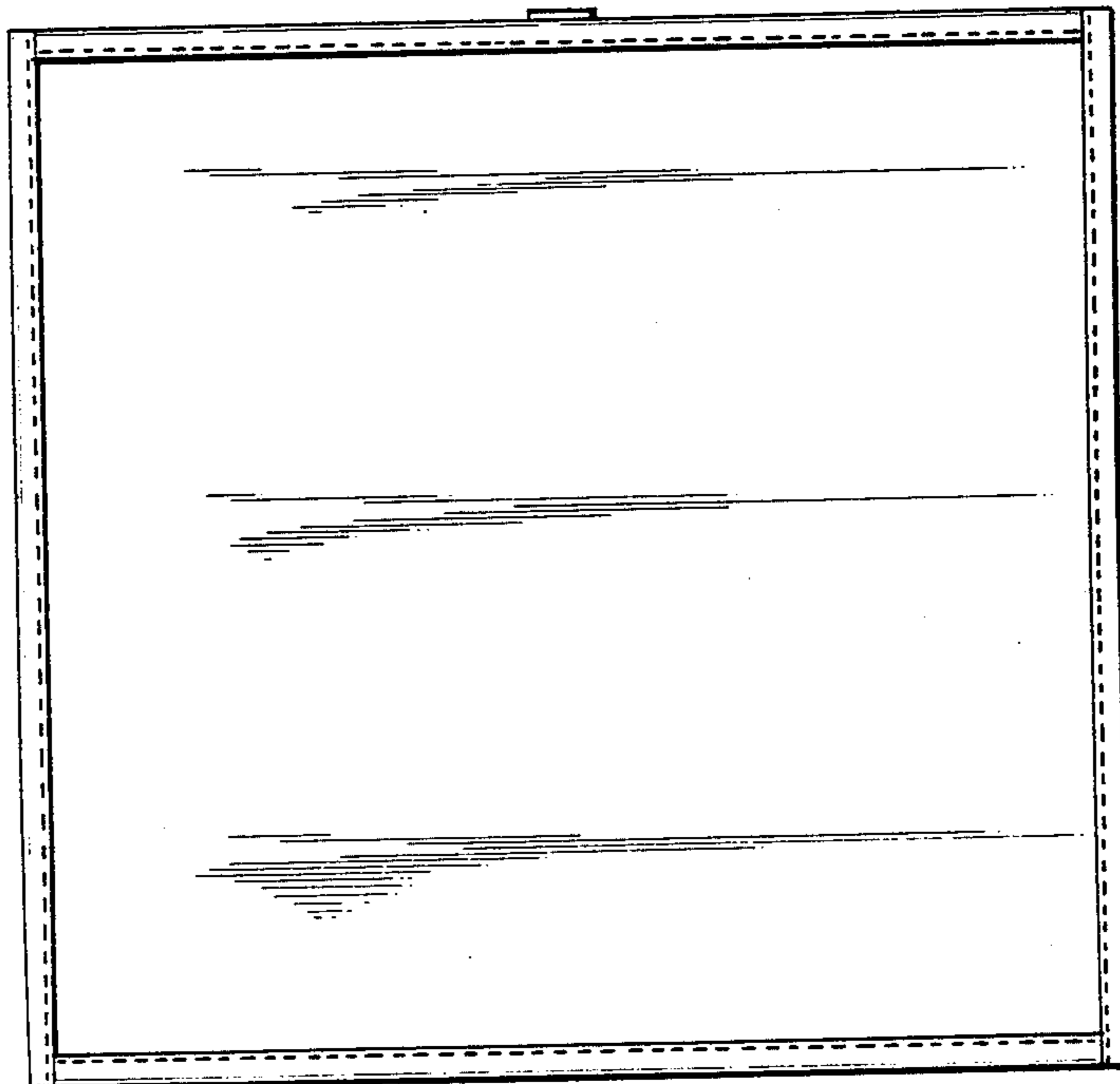

FIG. 5

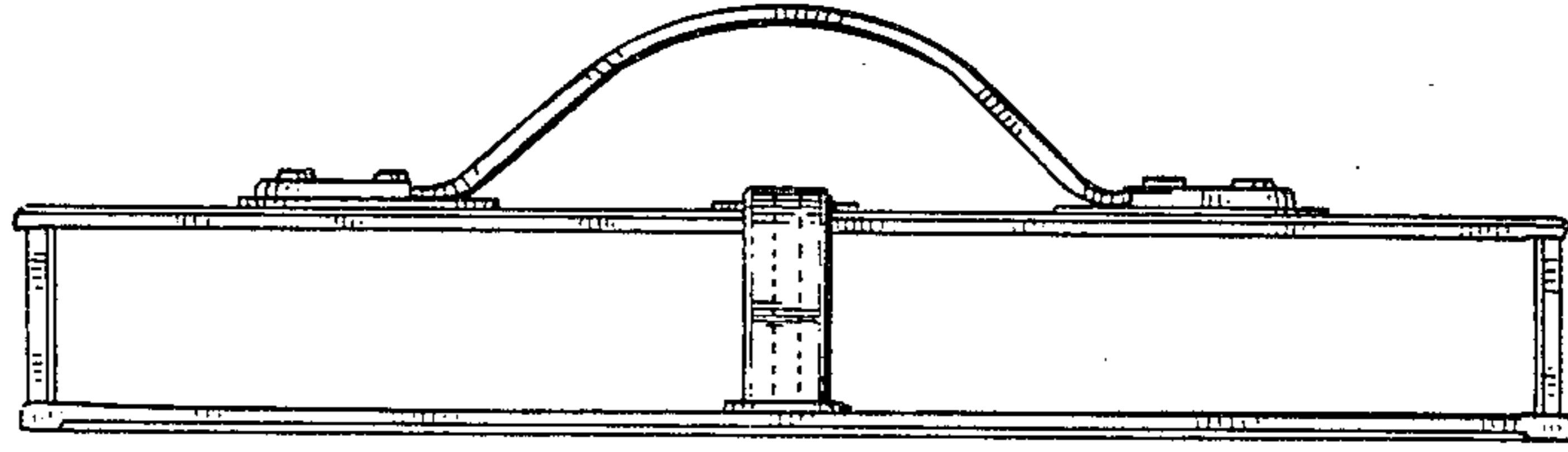

FIG. 6

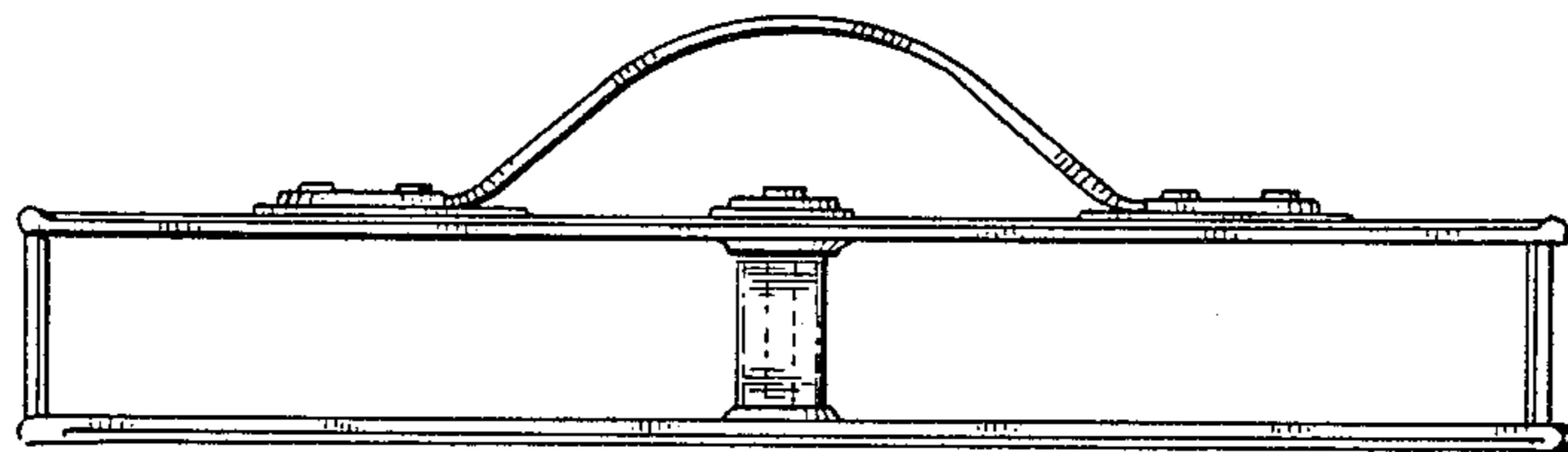

FIG. 7

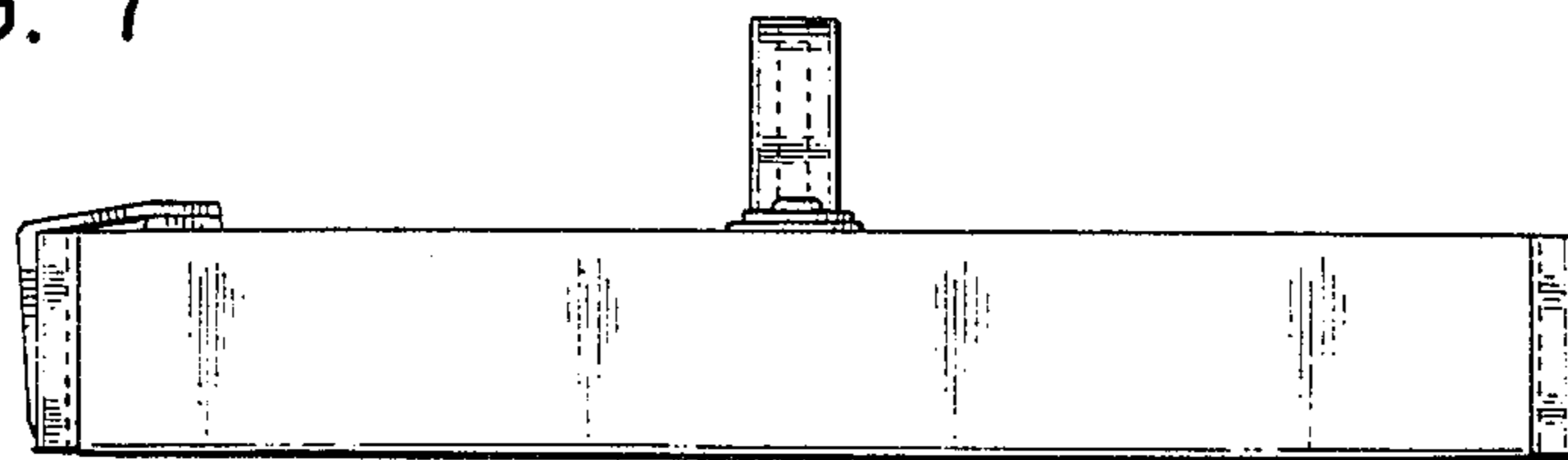

FIG. 8

