

[54] VEHICLE TIRE TREAD

[75] Inventor: Robert C. Keller, Carlisle, Pa.

[73] Assignee: Carlisle Corporation, Cincinnati, Ohio

[**] Term: 14 Years

[21] Appl. No.: 856,105

[22] Filed: Apr. 21, 1986

[52] U.S. Cl. D12/149

[58] Field of Search D12/136, 137, 146-151; 152/209 R, 209 B, 209 D

[56] References Cited

PUBLICATIONS

1985 Tread Design Guide, p. 125, Michelin XC4 Tire, top left side of page.

1985 Tread Design Guide, p. 229, Carlisle Amerathon RA Tire, bottom right side of page.

Primary Examiner—James M. Gandy
Attorney, Agent, or Firm—Wood, Herron & Evans

[57] CLAIM

The ornamental design for a vehicle tire tread, as shown and described.

DESCRIPTION

FIG. 1 is a fragmentary perspective view of a vehicle tire tread showing my new design, it being understood that the tread pattern is repeated throughout the circumference of the tire carcass, as shown schematically by broken lines, the opposite side being substantially the same as that shown;

FIG. 2 is an enlarged fragmentary top plan view thereof; and

FIG. 3 is an enlarged fragmentary side elevational view thereof.

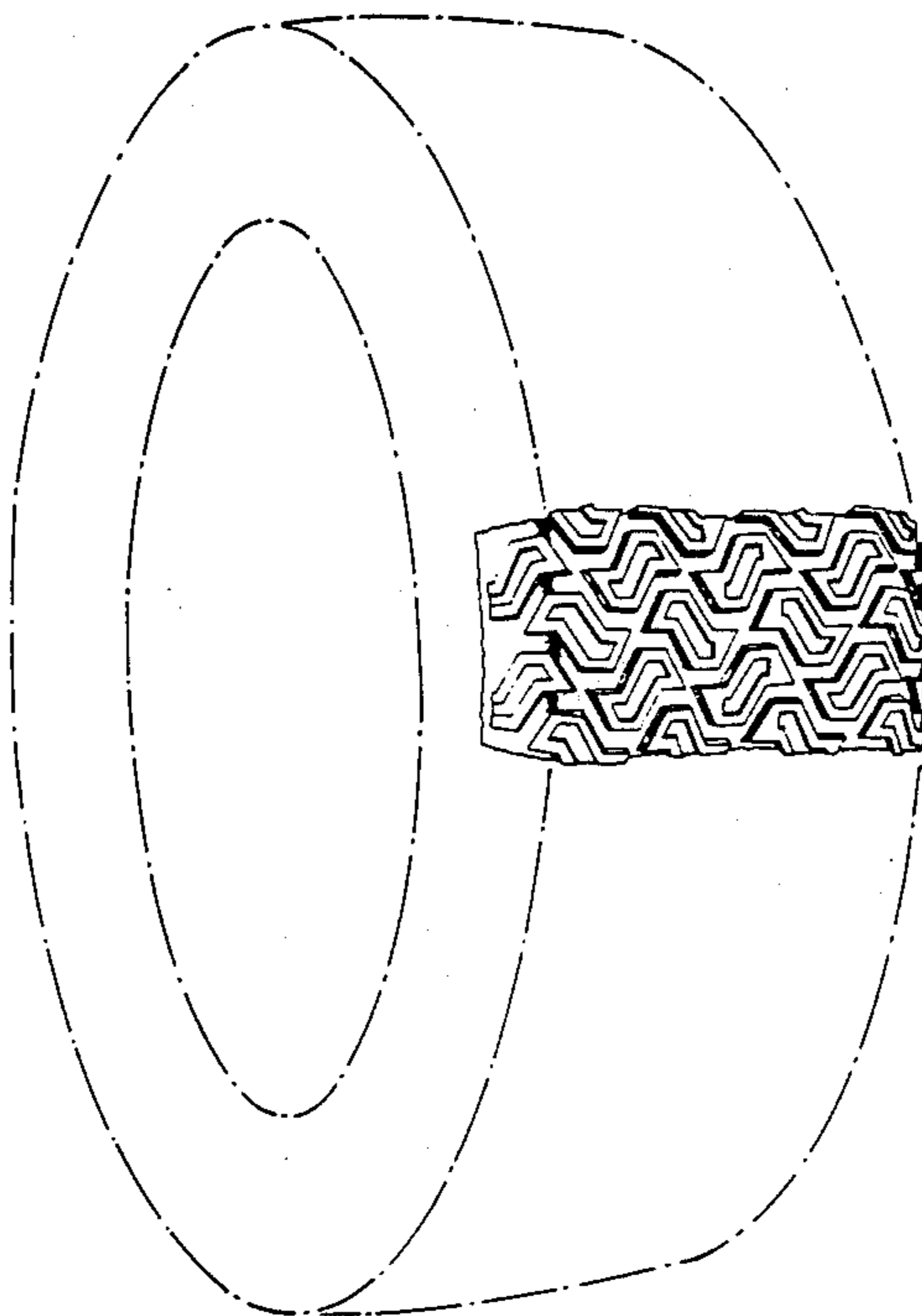

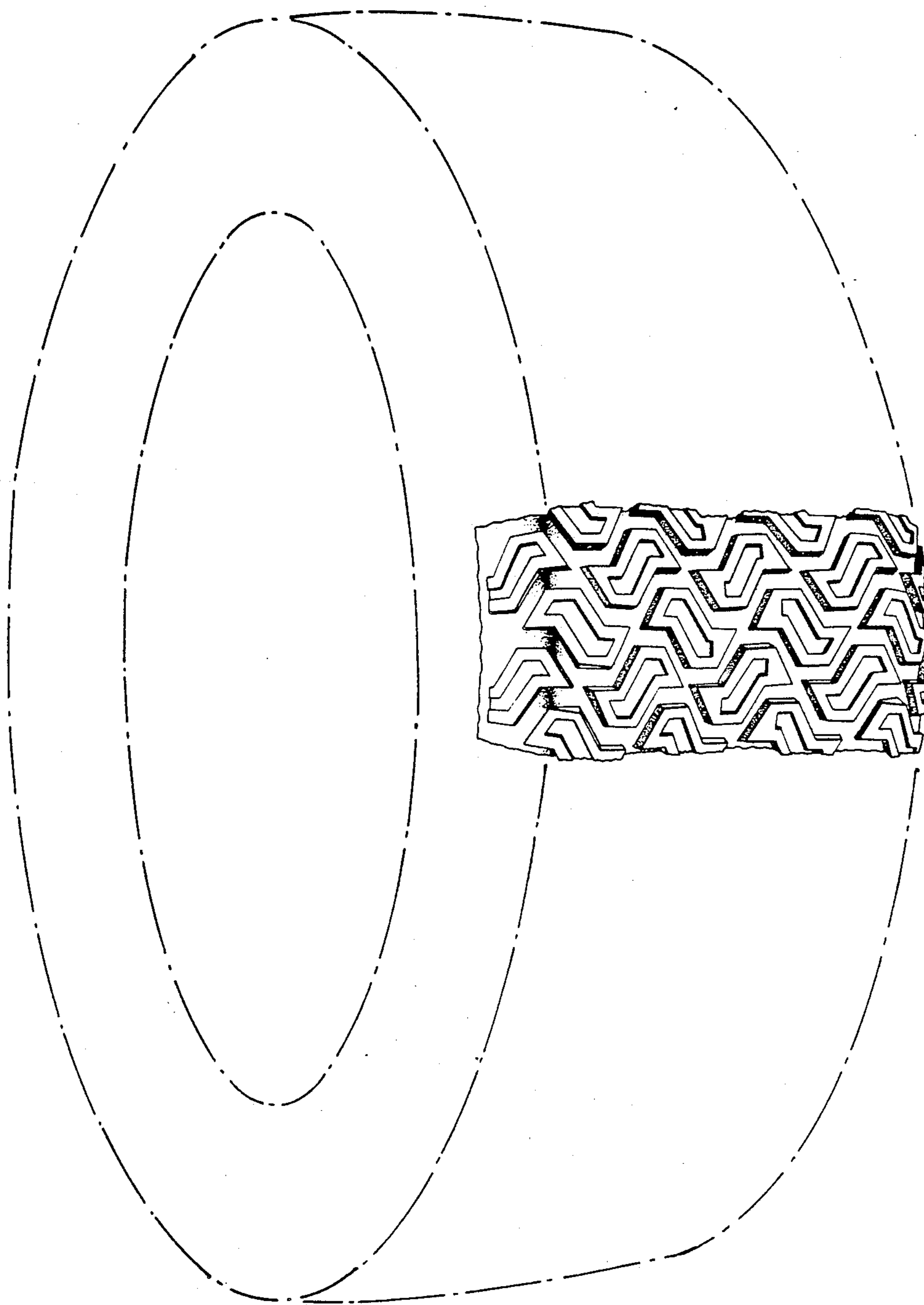

FIG. 1

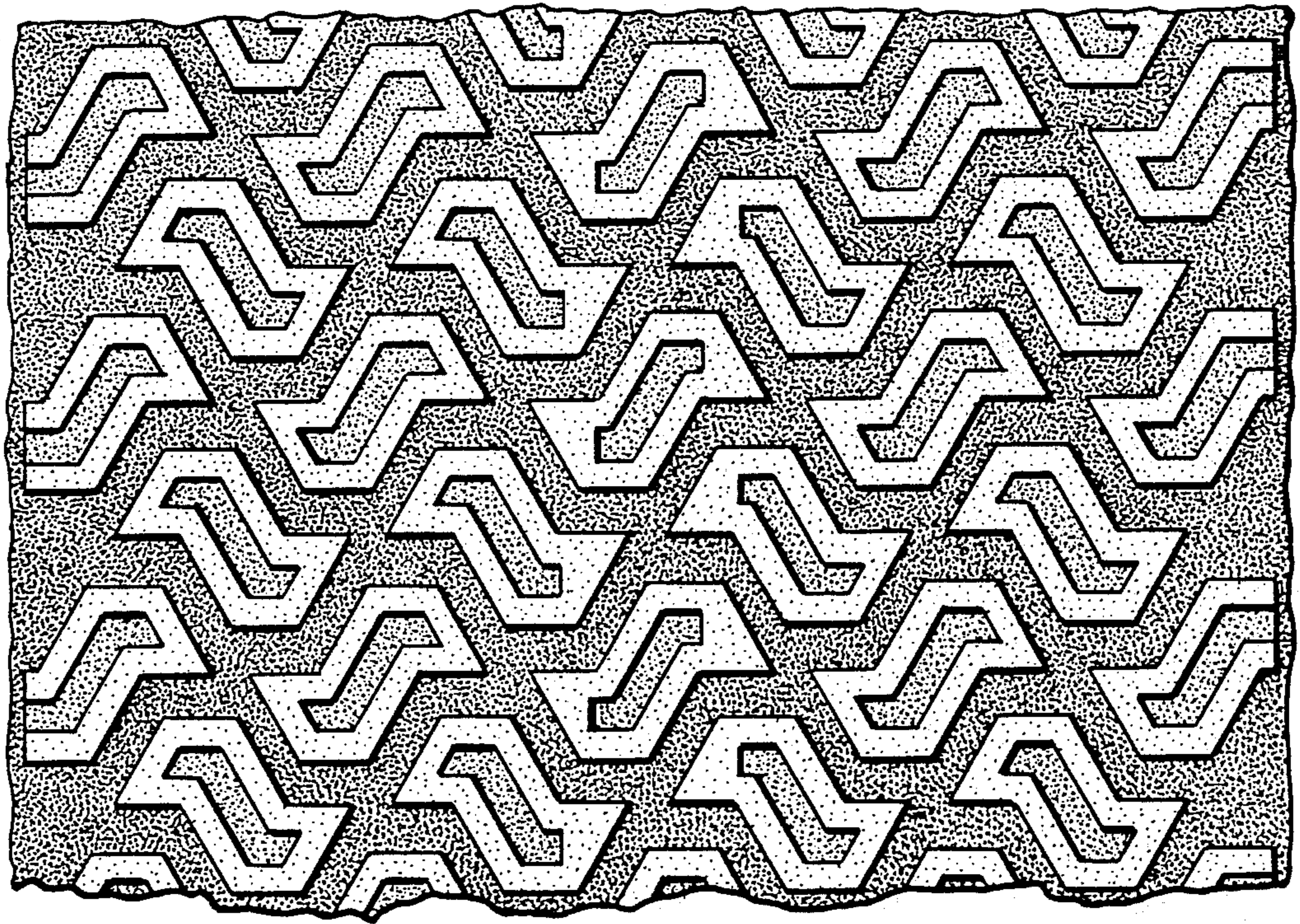

FIG. 2

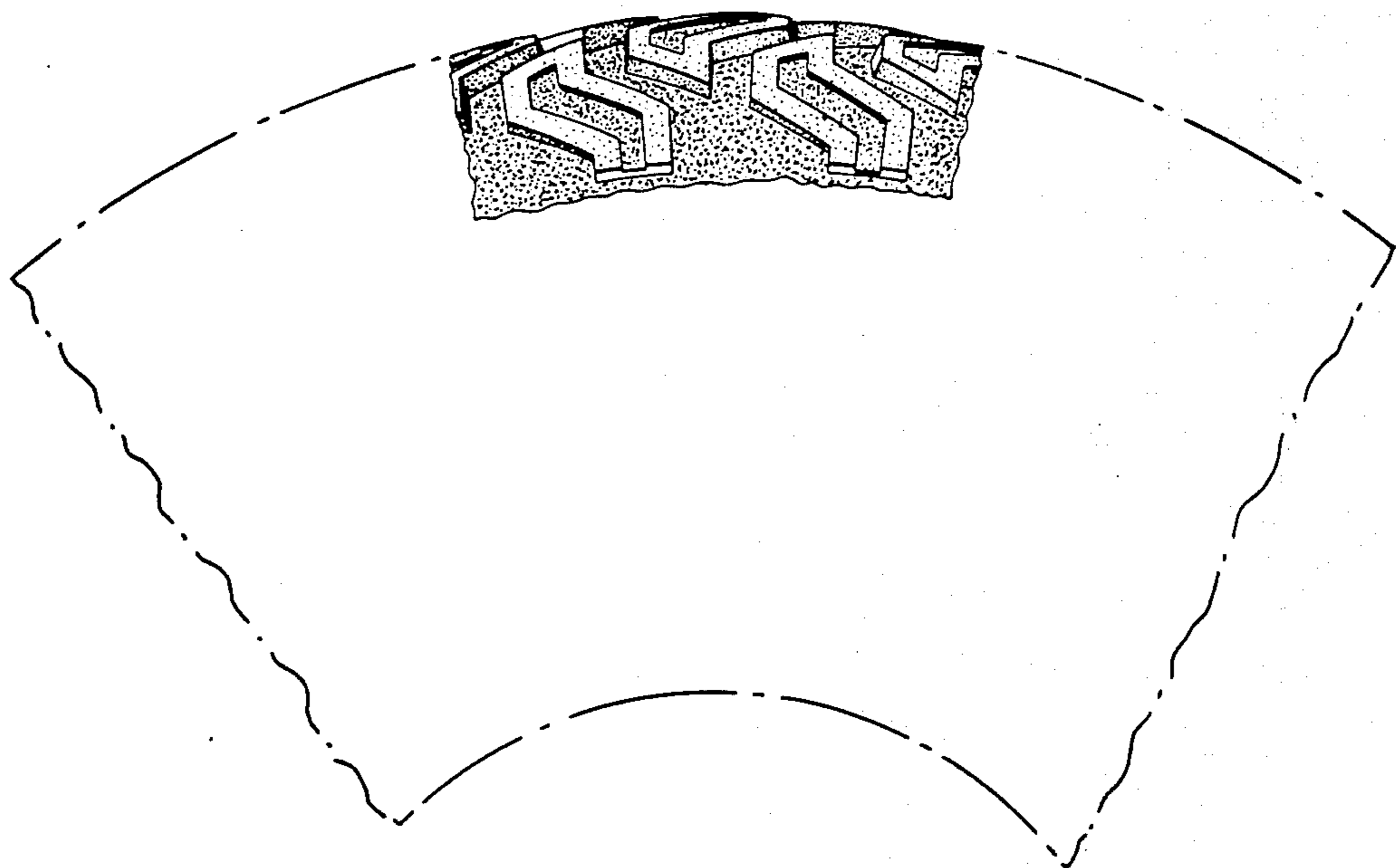

FIG. 3