

[54] MOTORCYCLE TIRE

[75] Inventor: Johann Haas, Munich, Fed. Rep. of Germany

[73] Assignee: Metzeler Kautschuk GmbH, Munich, Fed. Rep. of Germany

[**] Term: 14 Years

[21] Appl. No.: 816,910

[22] Filed: Jan. 8, 1986

[30] Foreign Application Priority Data

Jul. 8, 1985 [DE] Fed. Rep. of Germany 16277

[52] U.S. Cl. D12/147

[58] Field of Search D12/141-143, D12/145-151; 152/209 R, 209 D

[56] References Cited PUBLICATIONS

1985 Tread Design Guide, p. 233, Yokohama Y997 Street Tire, third row down from top, left side of page. 1984 Tread Design Guide, p. 236, Carlisle Arrow ST Street Rear Tire, top center of page.

Primary Examiner—James M. Gandy Attorney, Agent, or Firm—Herbert L. Lerner; Laurencé A. Greenberg

[57] CLAIM

The ornamental design for a motorcycle tire, as shown and described.

DESCRIPTION

FIG. 1 is a side elevational view of a motorcycle tire showing my new design, the opposite side being a mirror image thereof; FIG. 2 is a front elevational view thereof; FIG. 3 is an enlarged fragmentary front elevational view thereof; and FIG. 4 is a perspective view thereof it being understood that the tread pattern is repeated uniformly throughout the circumference of the tire.

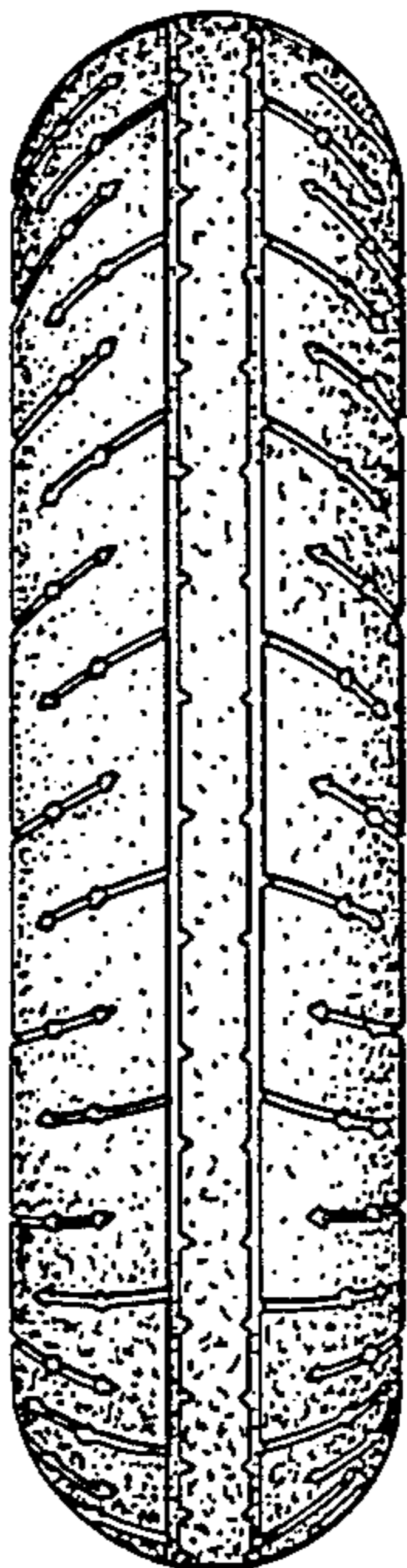

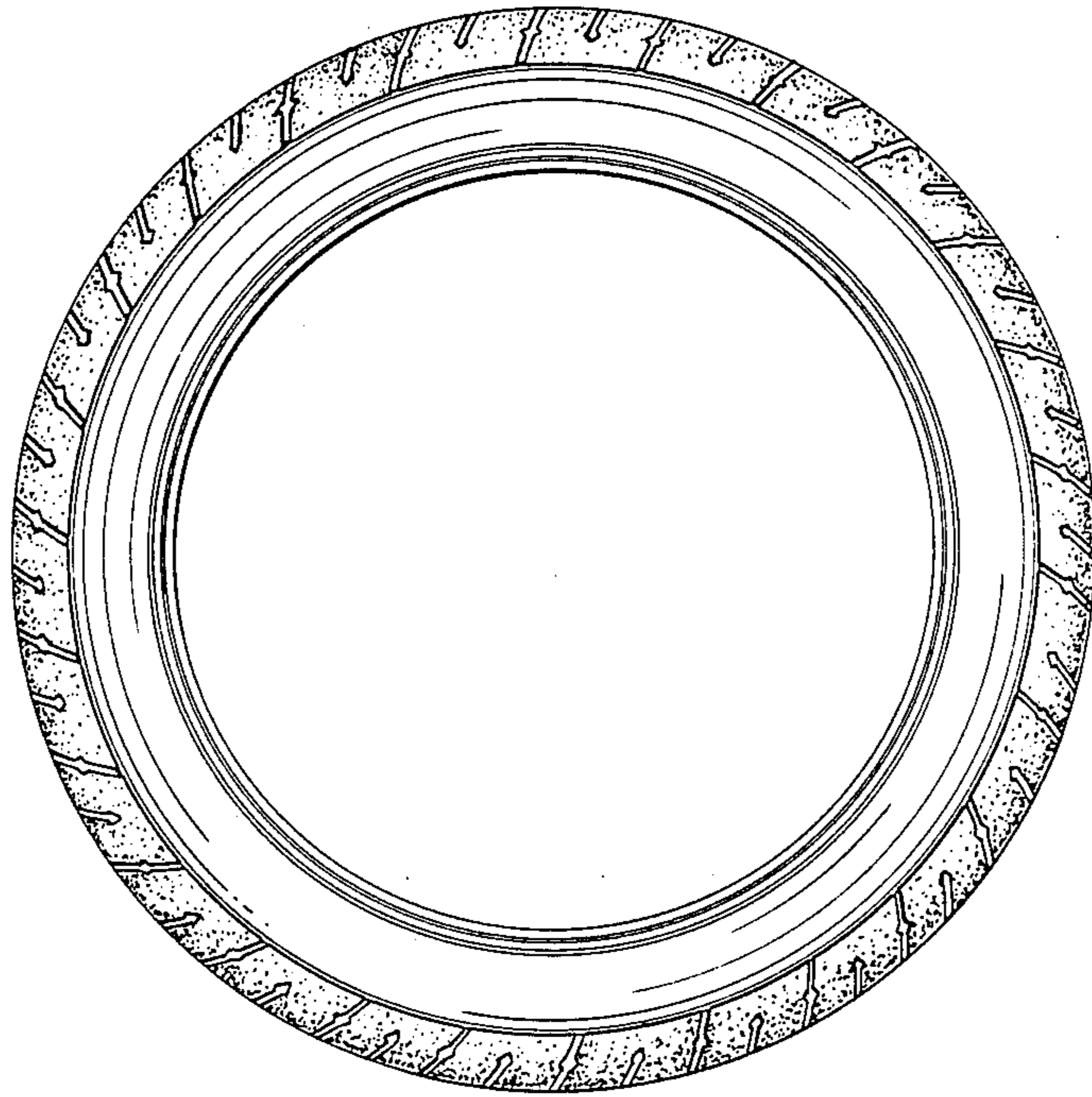

FIG. 1

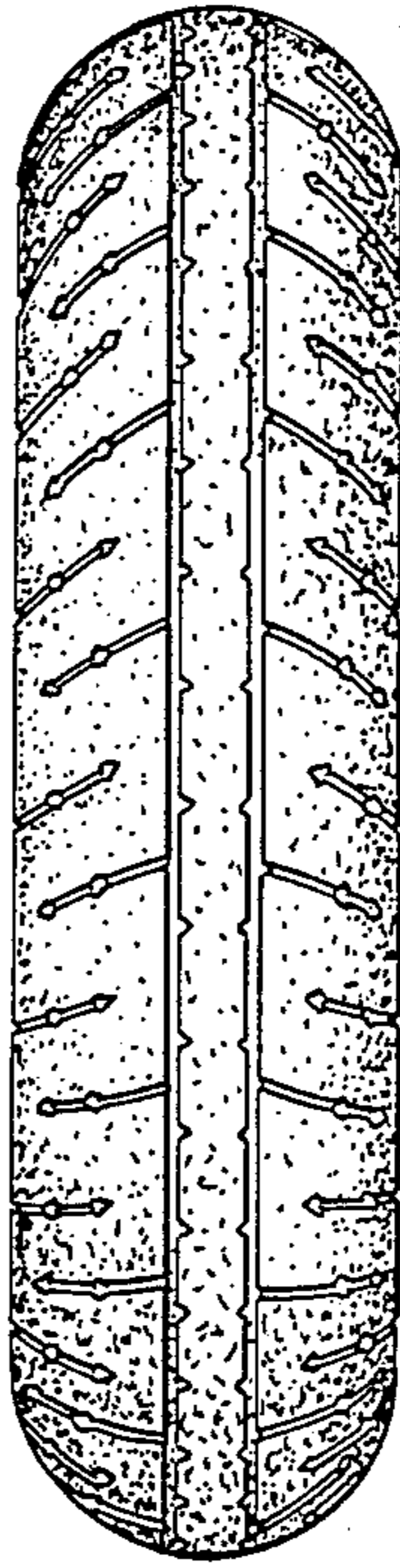

FIG. 2

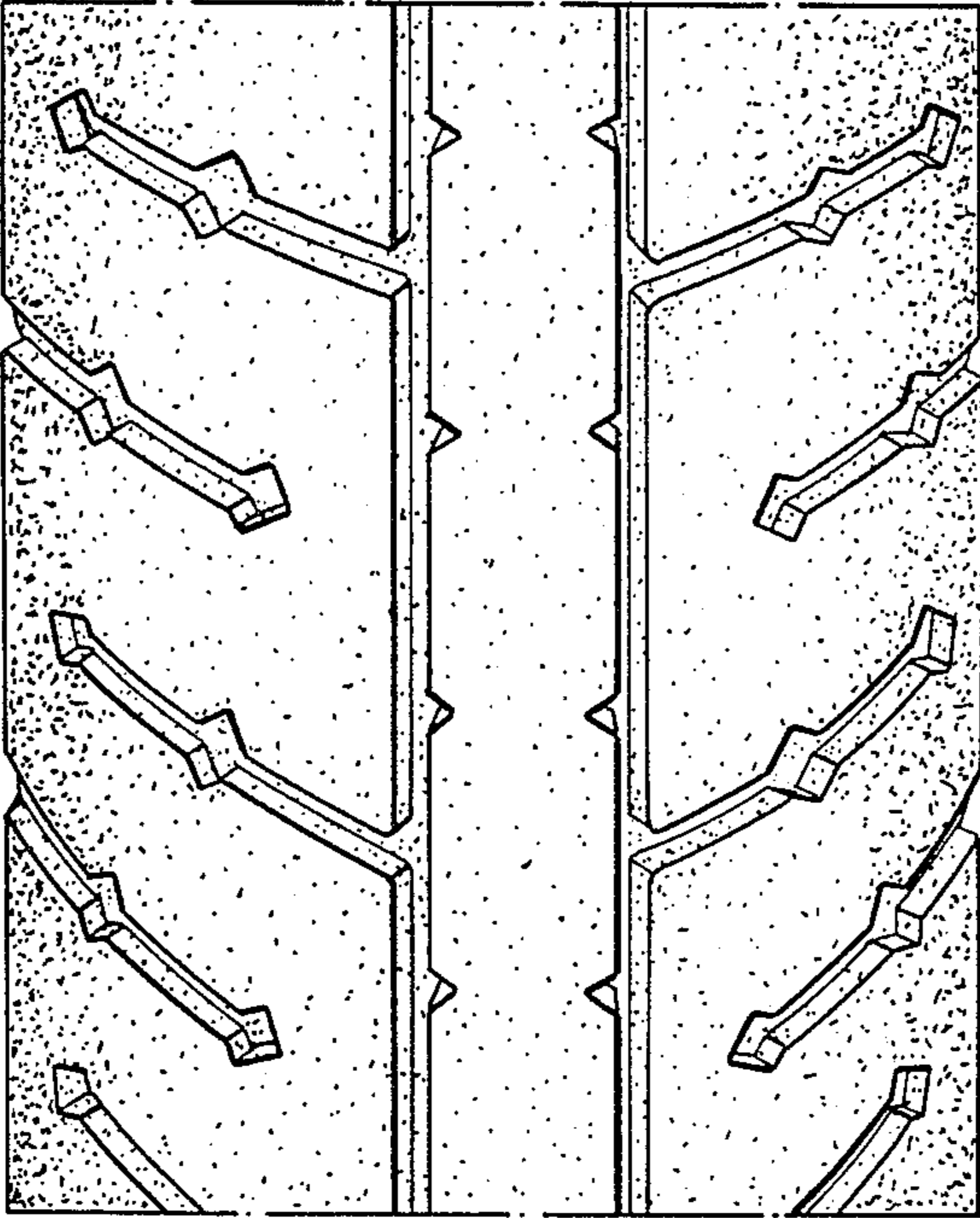

FIG. 3

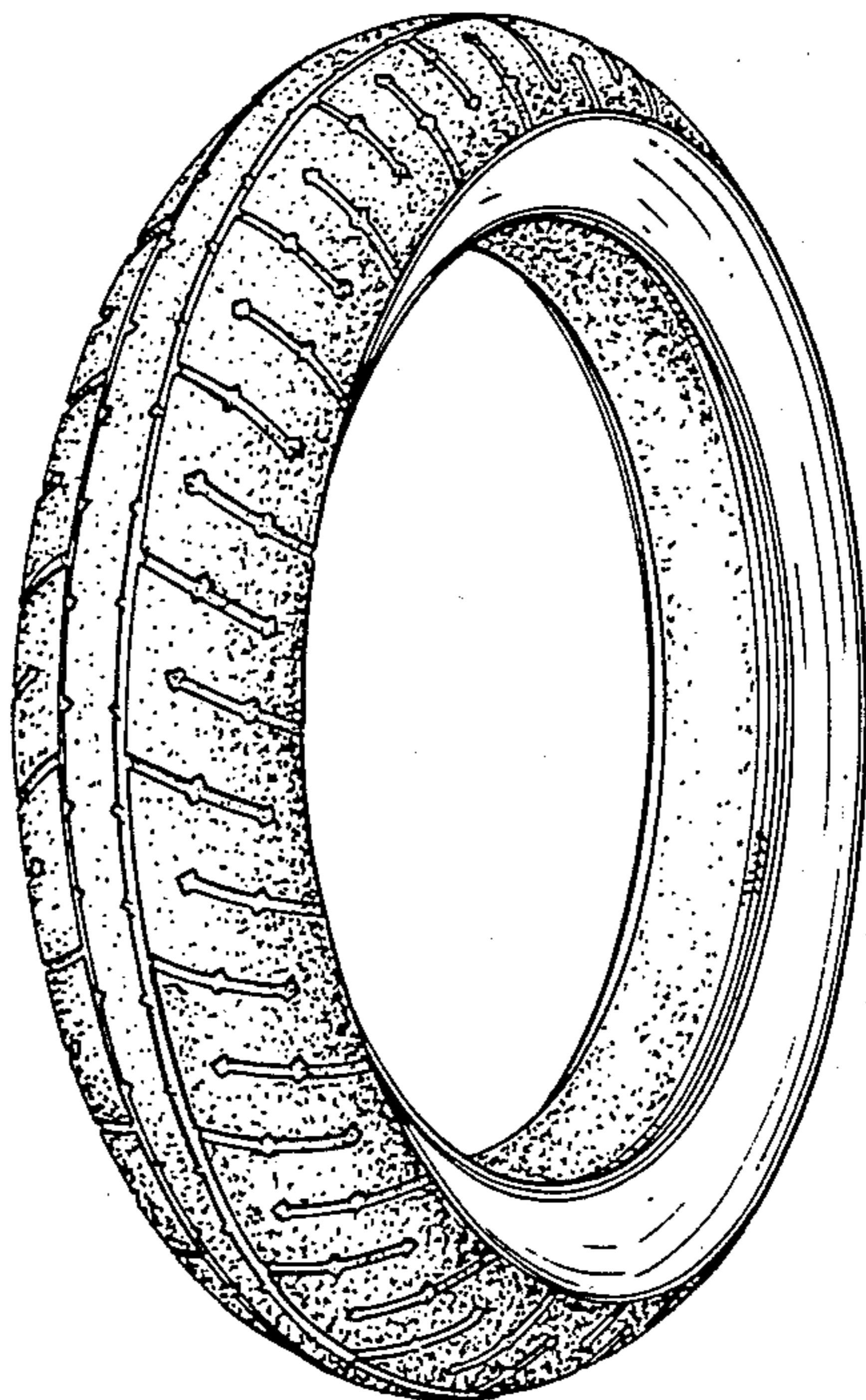

FIG. 4