

# United States Patent [19]

Schaaf et al.

[11] Patent Number: Des. 296,181

[45] Date of Patent: \*\* Jun. 14, 1988

[54] COFFEE GRINDER

[75] Inventors: Earl H. Schaaf; Delmar K. Tucker,  
both of Louisville, Ky.

[73] Assignee: Grindmaster Corporation, Louisville,  
Ky.

[\*\*] Term: 14 Years

[21] Appl. No.: 845,438

[22] Filed: Mar. 21, 1986

[52] U.S. Cl. .... D7/373

[58] Field of Search ..... D7/372, 373, 374, 368,  
D7/53, 413, 414; 241/83, 100, 168, 169, 169.1,  
244, 248, 277, 282.1, 282.2; 99/286

[56] References Cited

## U.S. PATENT DOCUMENTS

D. 150,734 8/1948 Schuhmann ..... D7/373  
D. 248,080 6/1978 Maejima ..... D7/373  
D. 248,159 6/1978 Maejima ..... D7/373  
D. 290,332 6/1987 Foley et al. .... D7/373

*Primary Examiner*—Wallace R. Burke  
*Assistant Examiner*—Ruth Takemoto  
*Attorney, Agent, or Firm*—Maurice L. Miller, Jr.

[57] CLAIM

The ornamental design for a coffee grinder, as shown.

## DESCRIPTION

FIG. 1 is a front perspective view of a coffee grinder showing our new design;

FIG. 2 is a rear perspective view thereof;

FIG. 3 is a top plan view thereof; and

FIG. 4 is a left side elevational view thereof.

The cord is shown broken away in FIGS. 2-4 for ease of illustration.

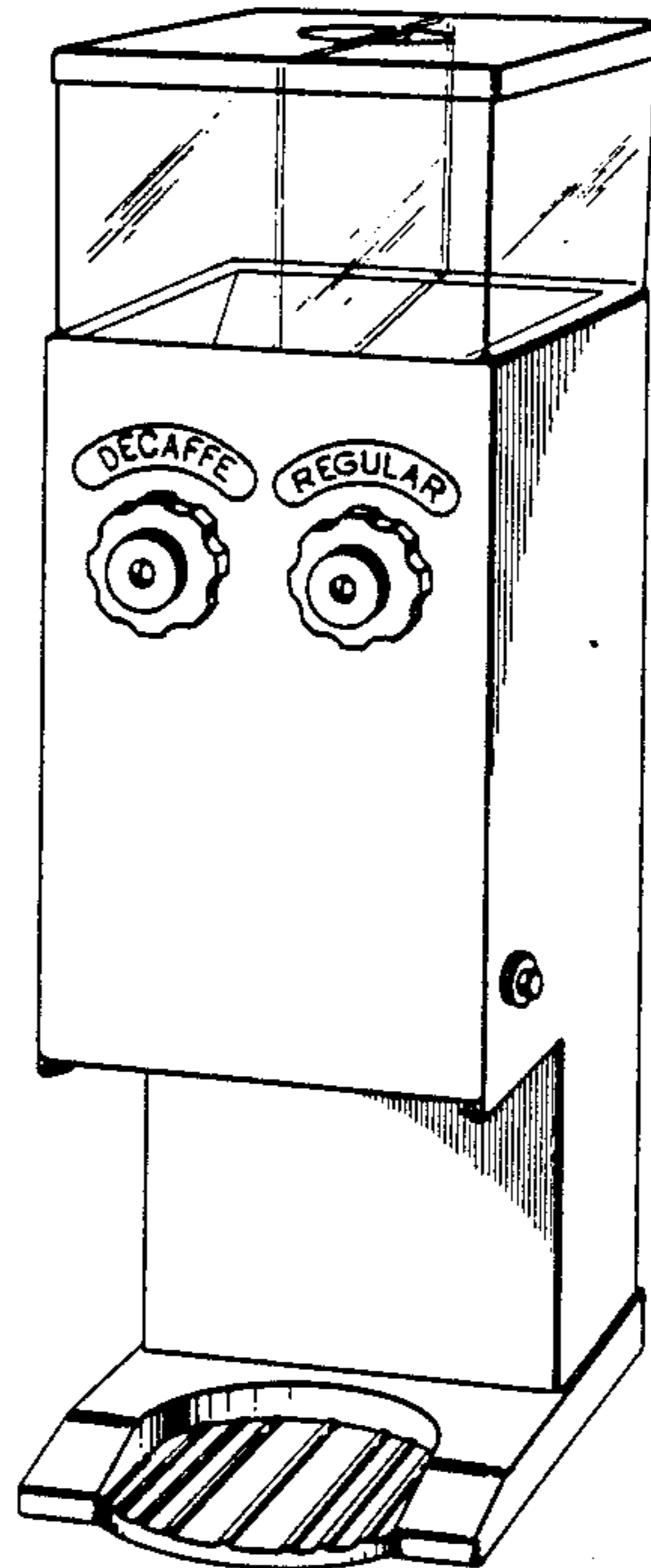

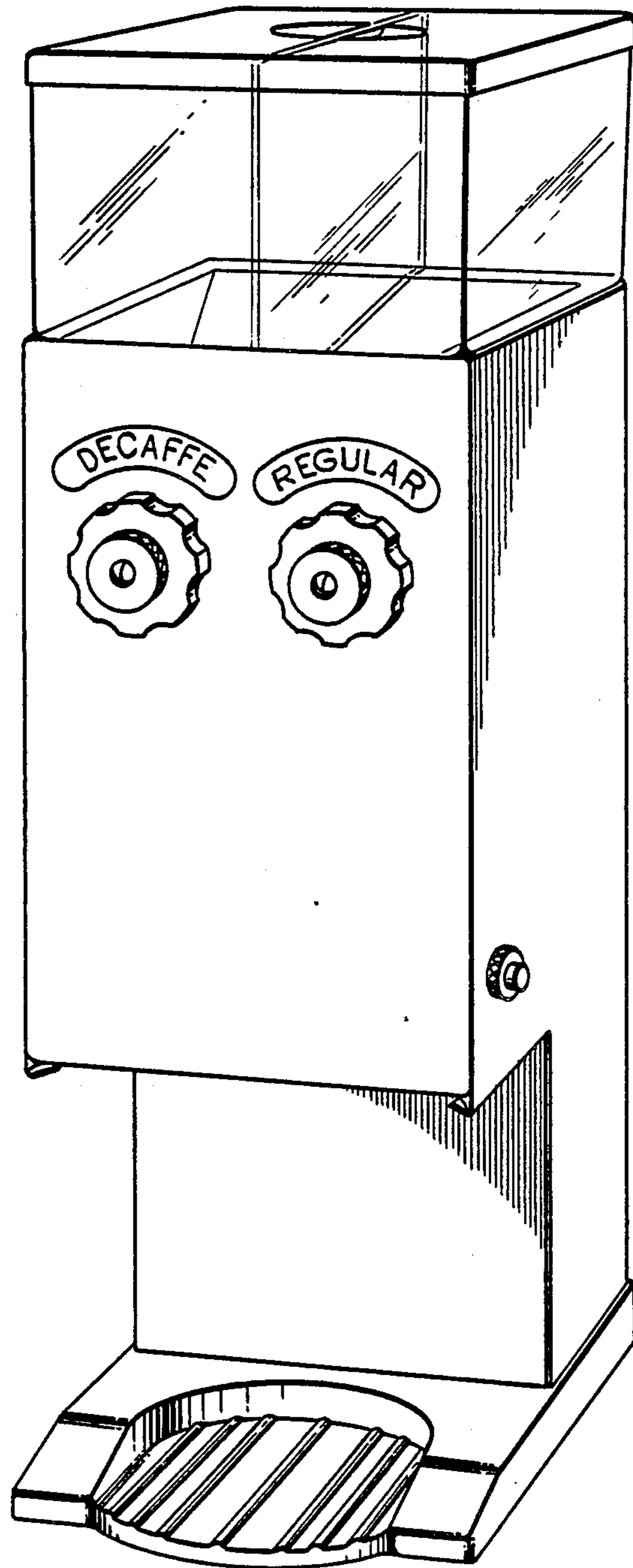
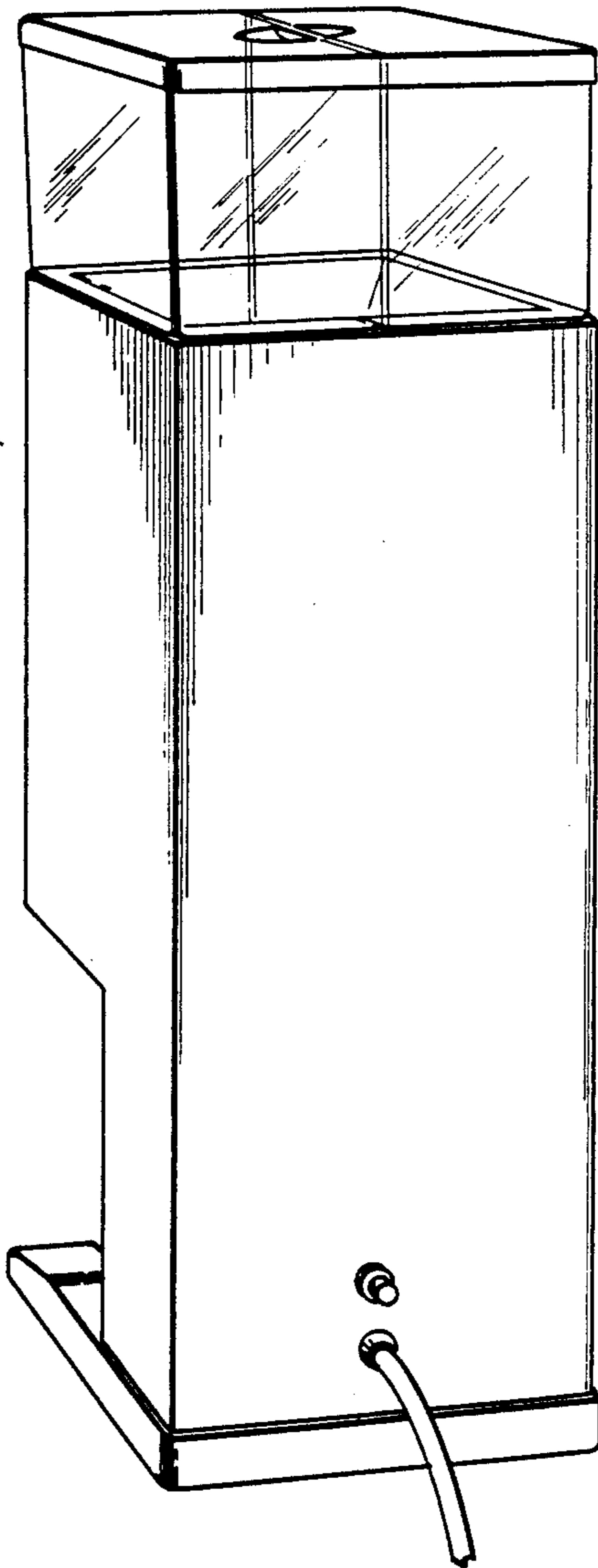
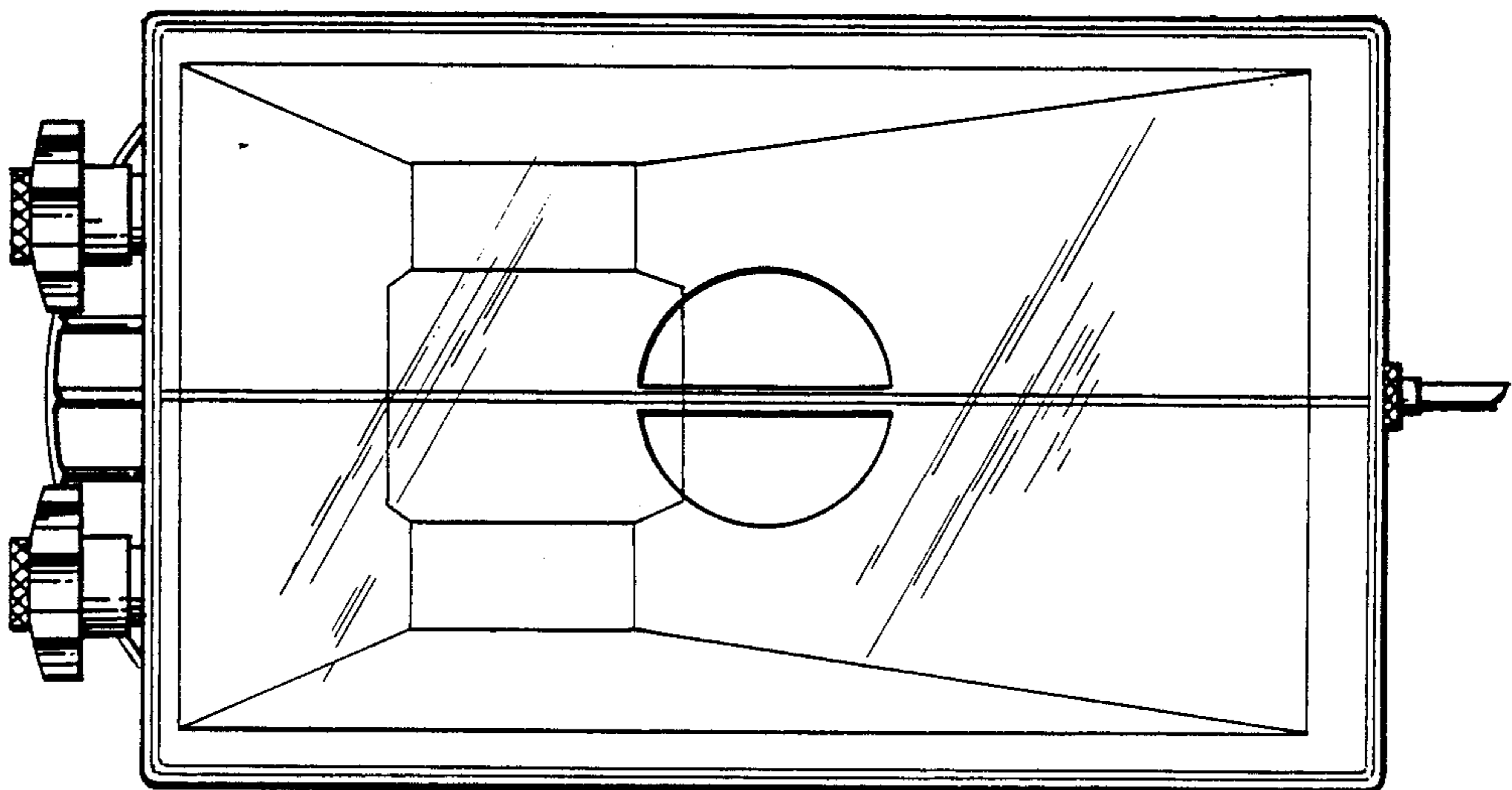

FIG. 1

*FIG. 2*



*FIG. 3*



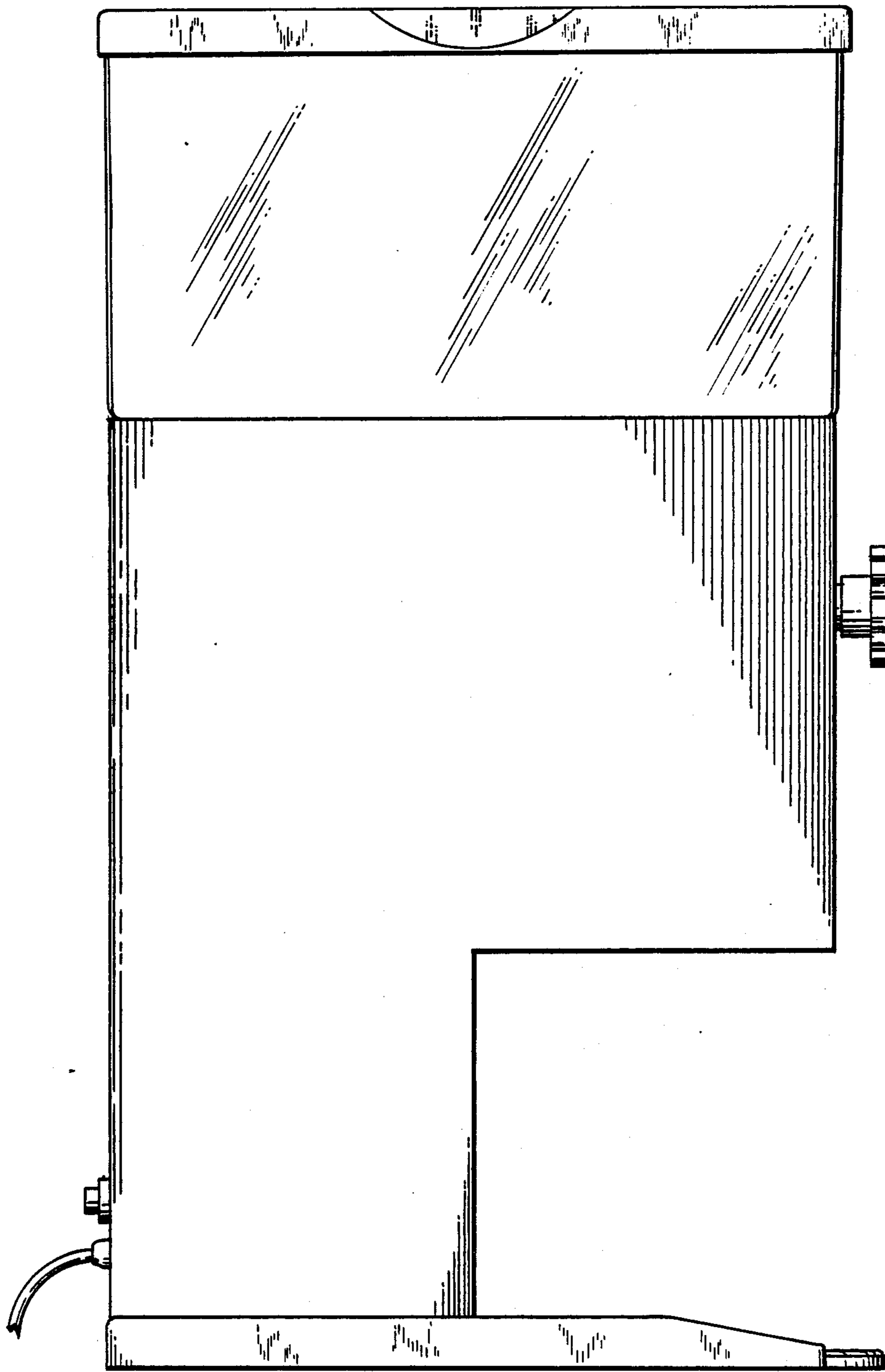

FIG. 4