

[54] BUSINESS CARD SHOWCASE

[76] Inventors: Michael McPartland, 6200 Riverdale Ave.; Thomas O'Day, 6601 Broadway, both of Bronx, N.Y. 10471

[**] Term: 14 Years

[21] Appl. No.: 792,932

[22] Filed: Oct. 30, 1985

[52] U.S. Cl. D6/559; D6/470; D6/555

[58] Field of Search D6/470, 468, 553, 555, D6/559; 211/13; 312/117; 40/124, 124.1, 124.2, 124.4, 10 D, 10 R, 19, 493

D. 174,785 5/1955 Tompkins, Jr. D6/555

D. 201,064 5/1965 DiDomenico et al. D6/553

D. 244,072 4/1977 Schaecher D6/555

D. 261,967 11/1981 Drapeau D6/553 X

D. 279,748 7/1985 Kellogg D6/553 X

24,919 8/1859 Ball 312/117 X

2,041,756 5/1936 Gray 40/124.2

4,344,241 8/1982 Tourre 40/124.2

Primary Examiner—Carmen H. Vales
 Attorney, Agent, or Firm—Karl F. Ross; Herbert Dubno

[57] CLAIM

The ornamental design for a business card showcase, as shown.

DESCRIPTION

FIG. 1 is a front elevational view of a business card showcase, showing our new design;
 FIG. 2 is a perspective view in open position;
 FIG. 3 is a right side elevational view thereof;
 FIG. 4 is a top plan view thereof; and,
 FIG. 5 is a bottom plan view thereof.

[56] References Cited

U.S. PATENT DOCUMENTS

D. 68,319 9/1925 Lavick D6/468

D. 174,380 4/1955 Engels D6/559

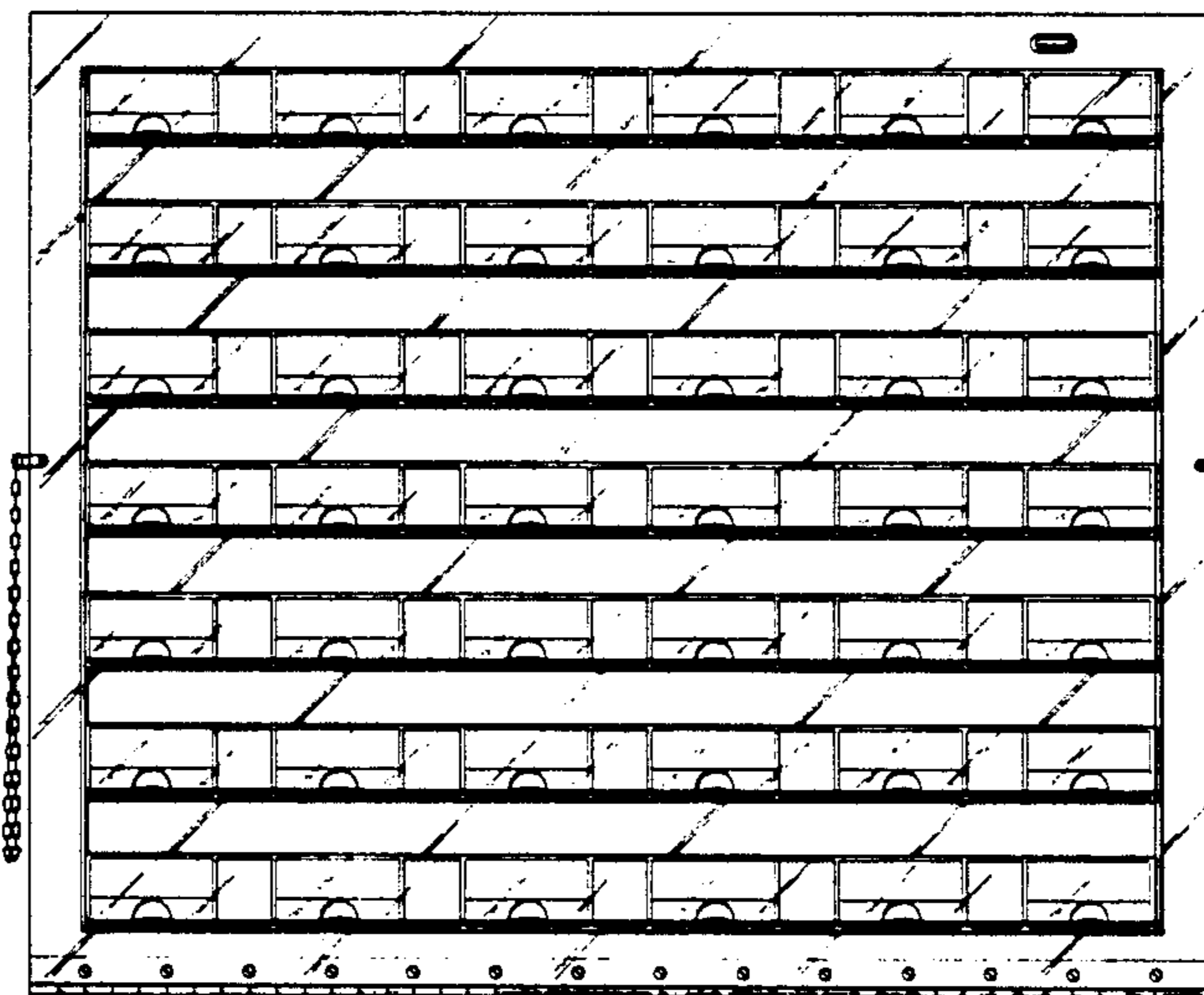

FIG. 1

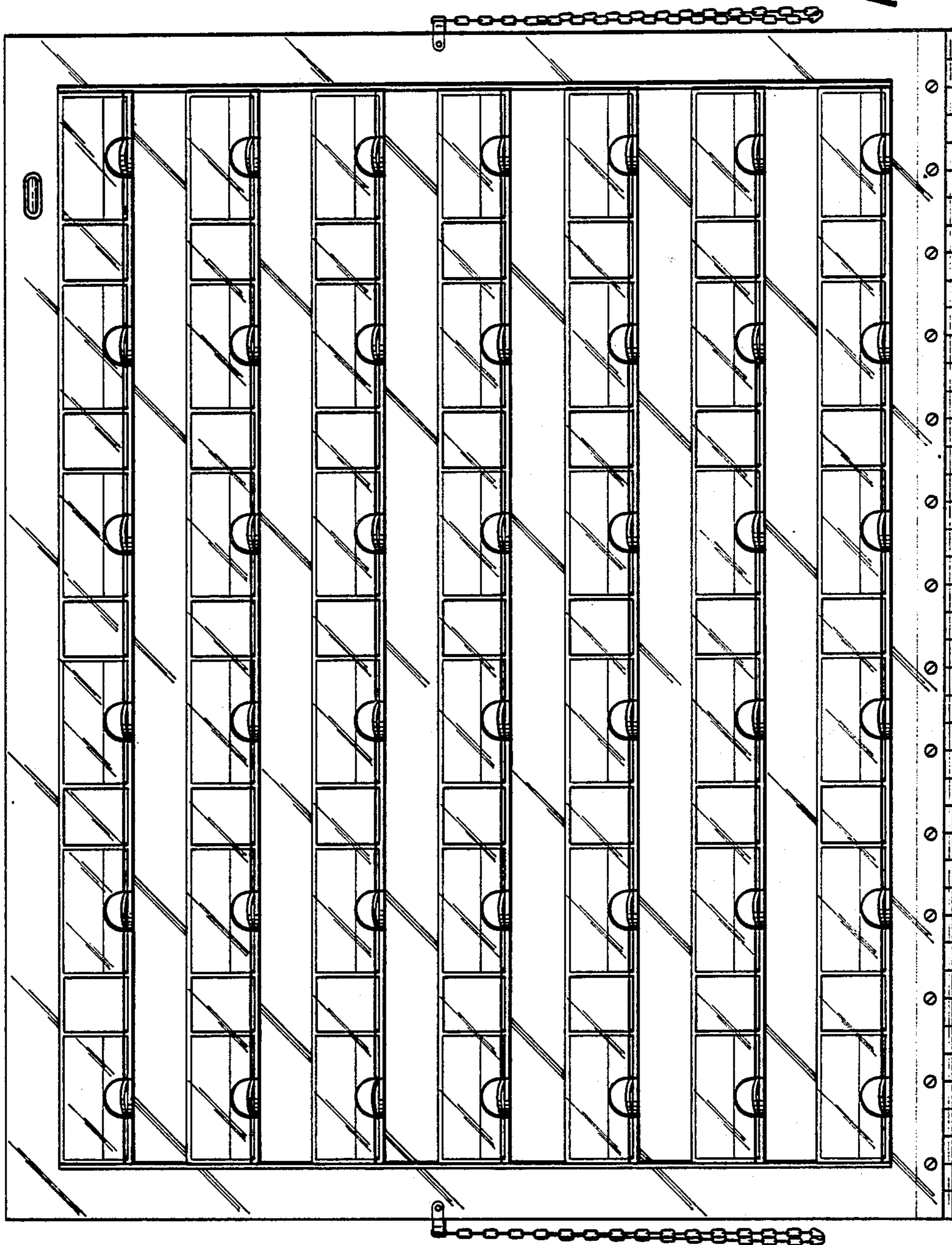
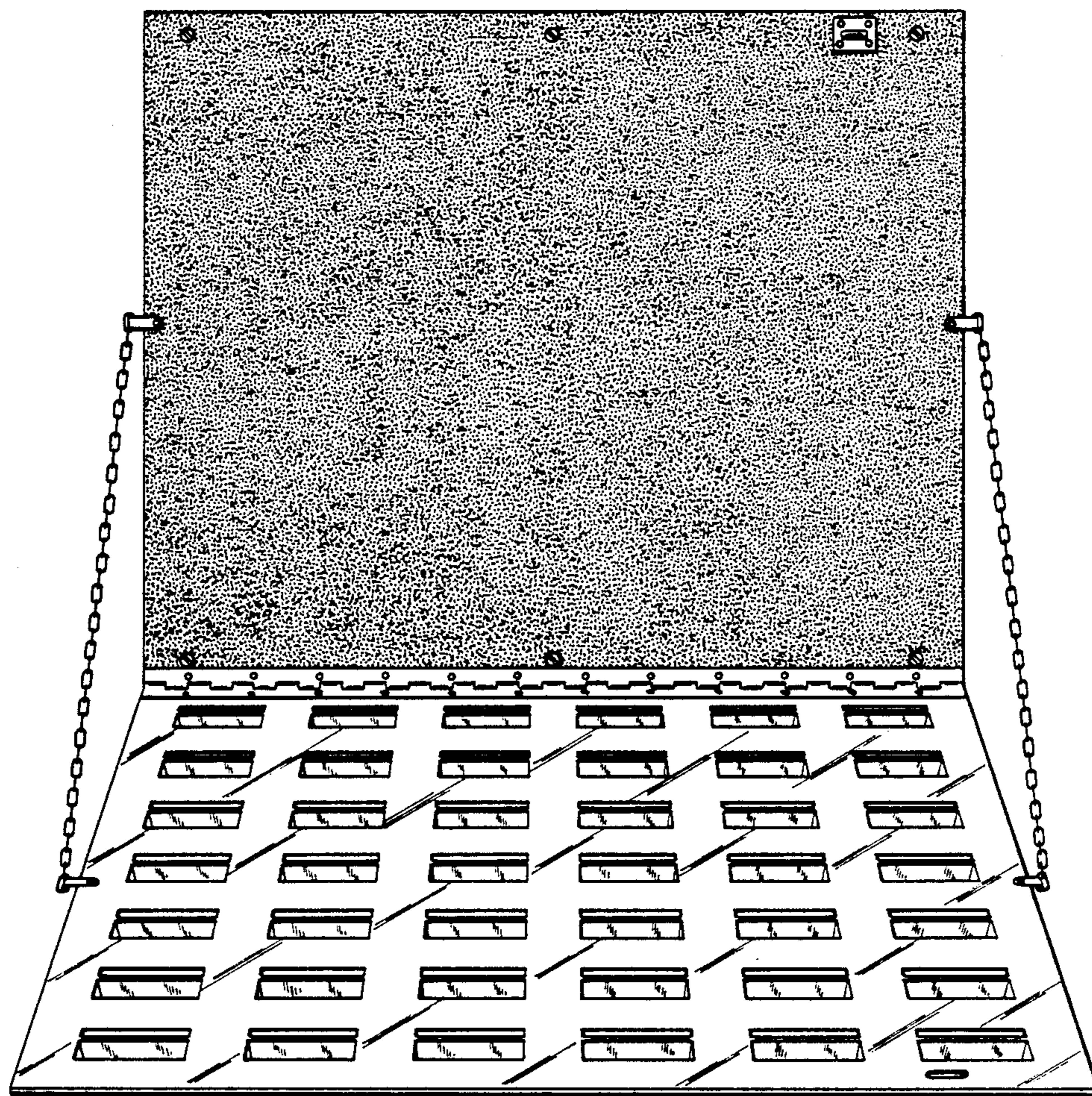

FIG. 2



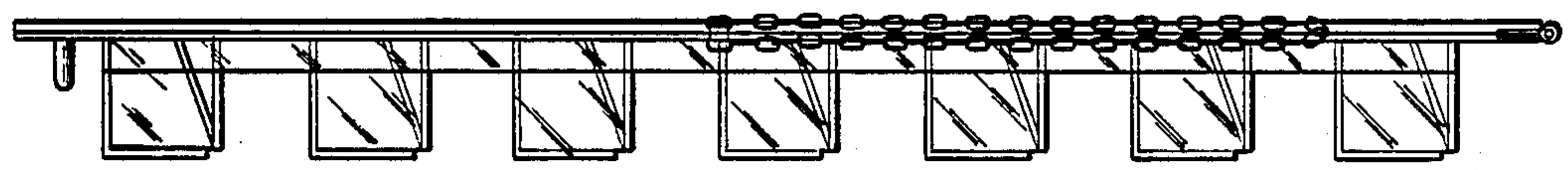

FIG. 3

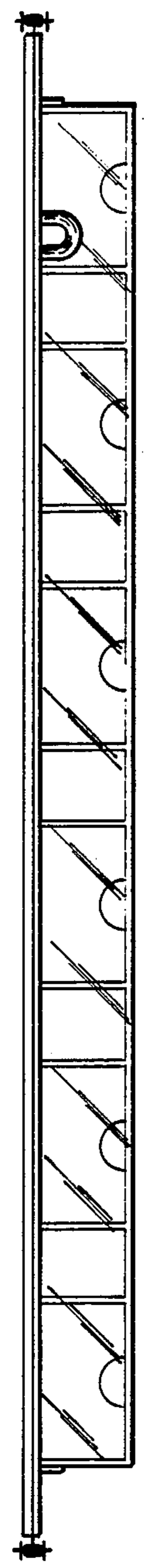

FIG. 4

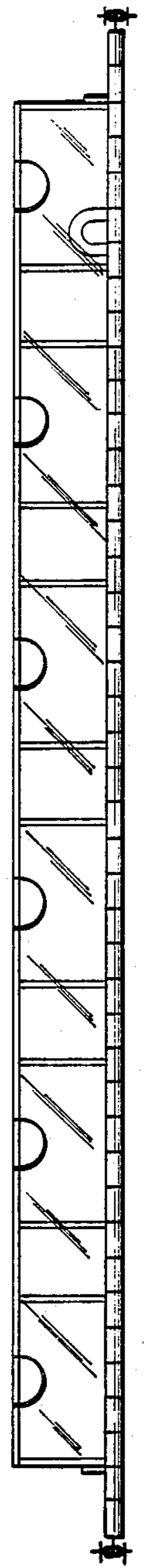

FIG. 5