

[54] **BUILDING UNIT FOR A SPACE STRUCTURE**

[75] **Inventor: William G. King, Rockville, Md.**

[73] **Assignee: Fairchild Industries, Inc., Chantilly, Va.**

[**] **Term: 14 Years**

[21] **Appl. No.: 734,174**

[22] **Filed: May 15, 1985**

[52] **U.S. Cl. D12/345; D12/320; D25/157**

[58] **Field of Search D12/345, 320; D25/32, D25/138, 157, 13**

[56] **References Cited**

U.S. PATENT DOCUMENTS

4,067,285 1/1978 Jones et al. 114/266
4,295,307 10/1981 Jensen D25/32

OTHER PUBLICATIONS

Progressive Architecture, Jun. 1954, p. 100, Geodesic Wood Dome, (lower right).

Primary Examiner—Wallace R. Burke
Assistant Examiner—Kay H. Chin
Attorney, Agent, or Firm—Michael W. York

[57] **CLAIM**

The ornamental design for a building unit for a space structure, as shown and described.

DESCRIPTION

FIG. 1 is a top perspective view of a building unit for a space structure showing my new design; FIG. 2 is a top plan view thereof; and FIG. 3 is a bottom plan view thereof; and FIG. 4 is a left side elevational view thereof, taken along the line 4—4 of FIG. 3, the right side elevational view being a mirror image of that shown.

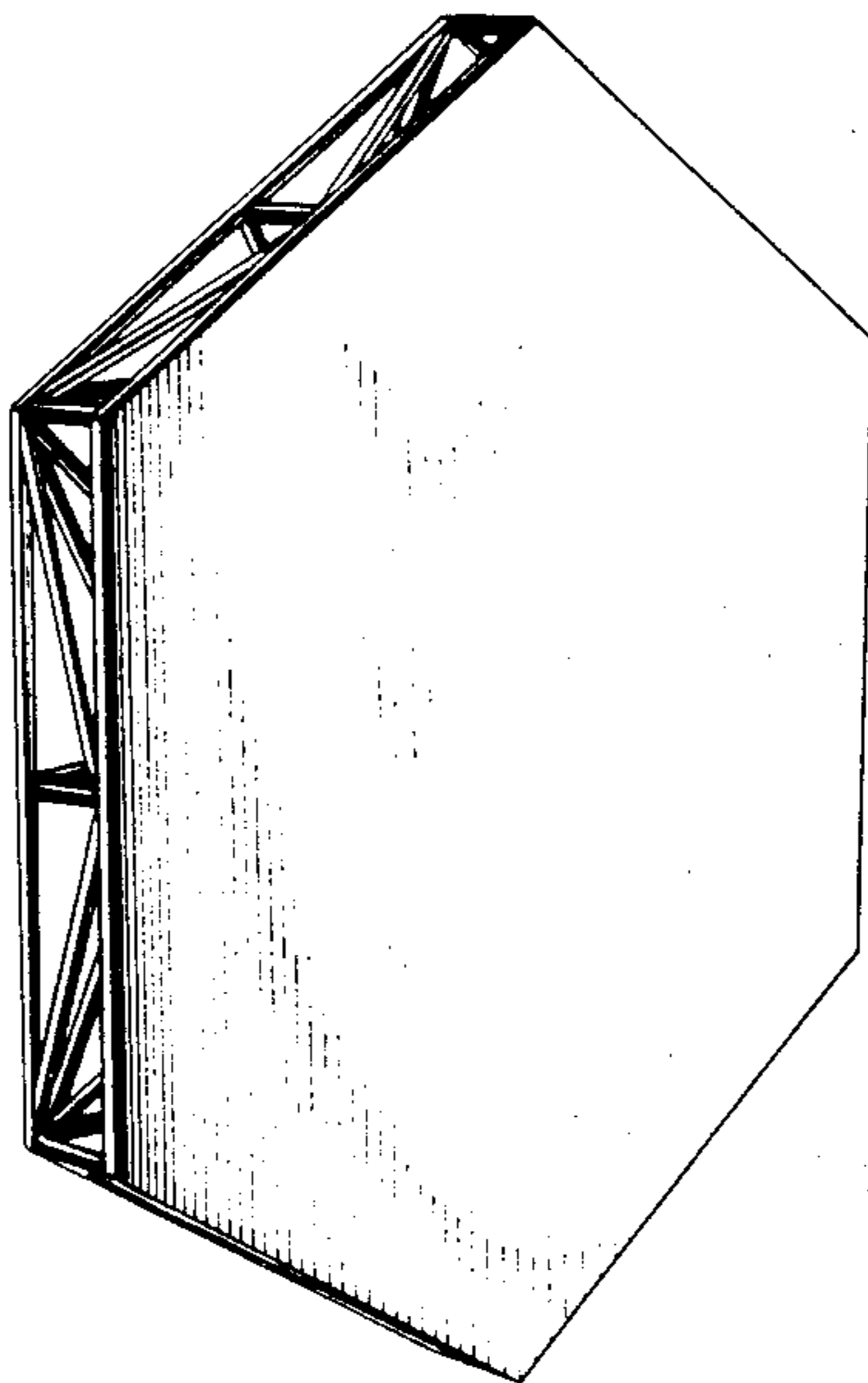

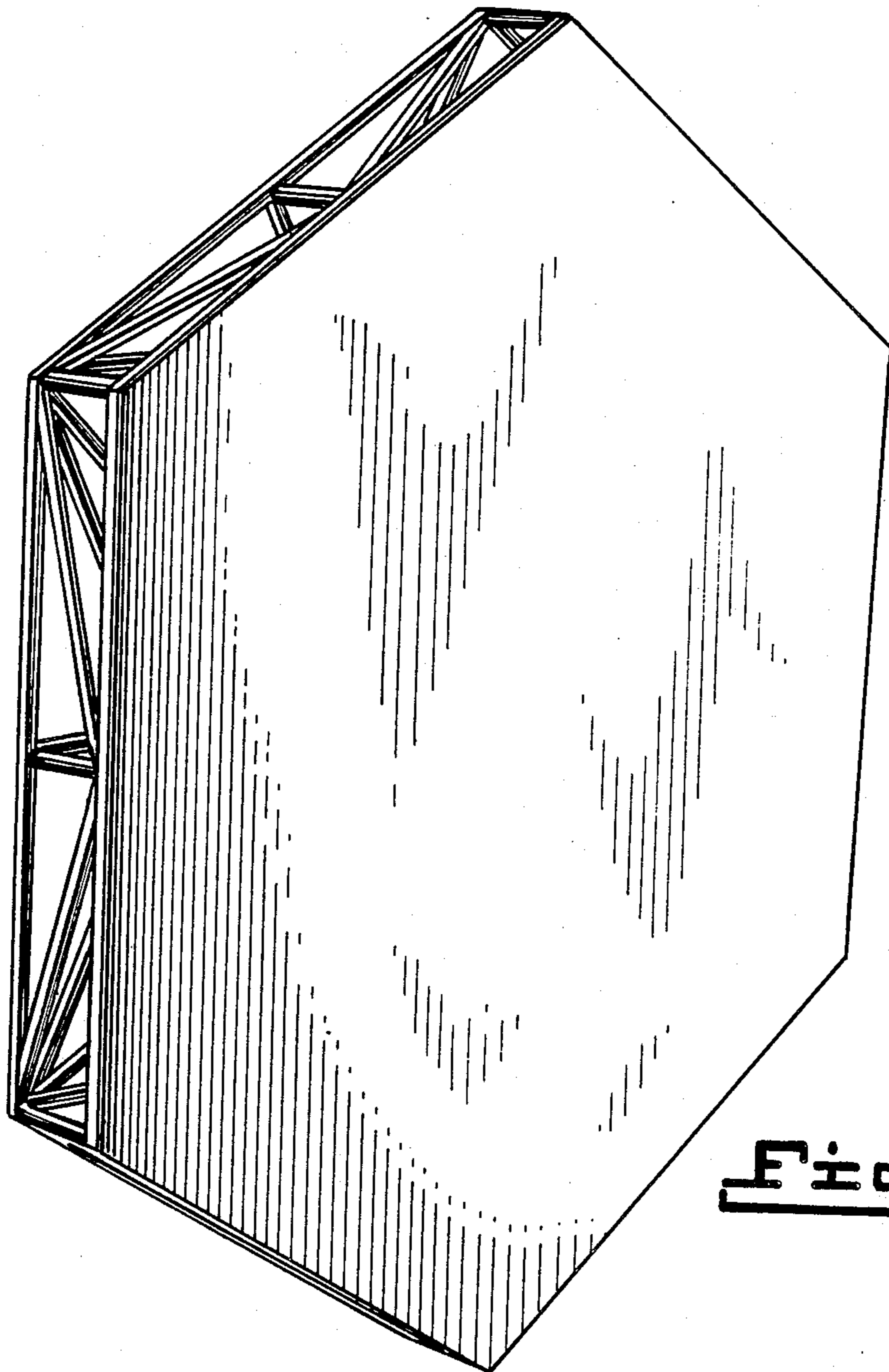

Fig. 1

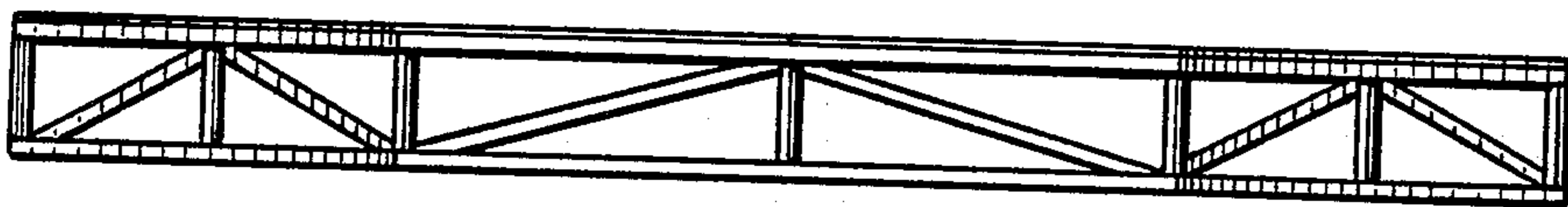

Fig. 4

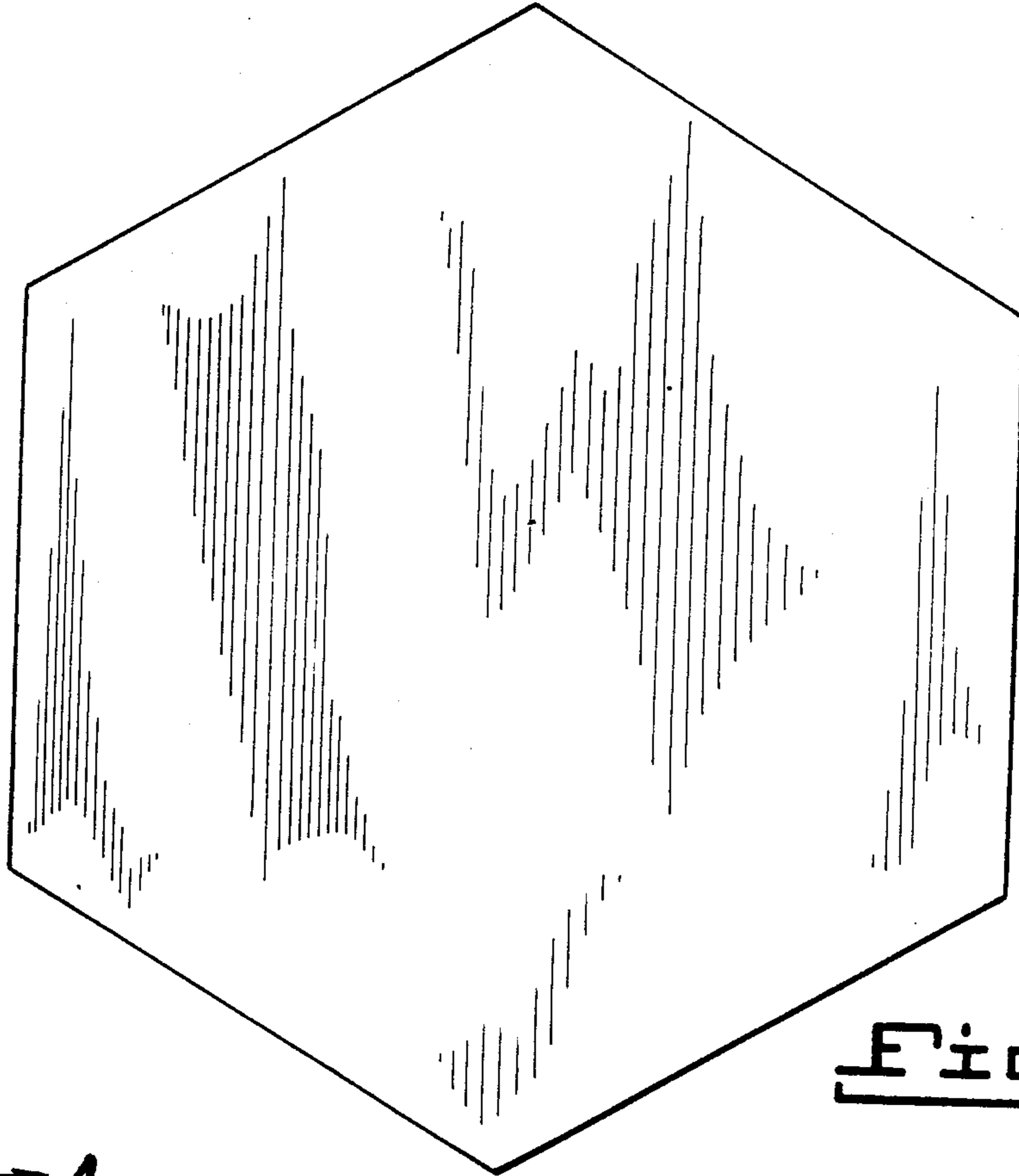

Fig. 2

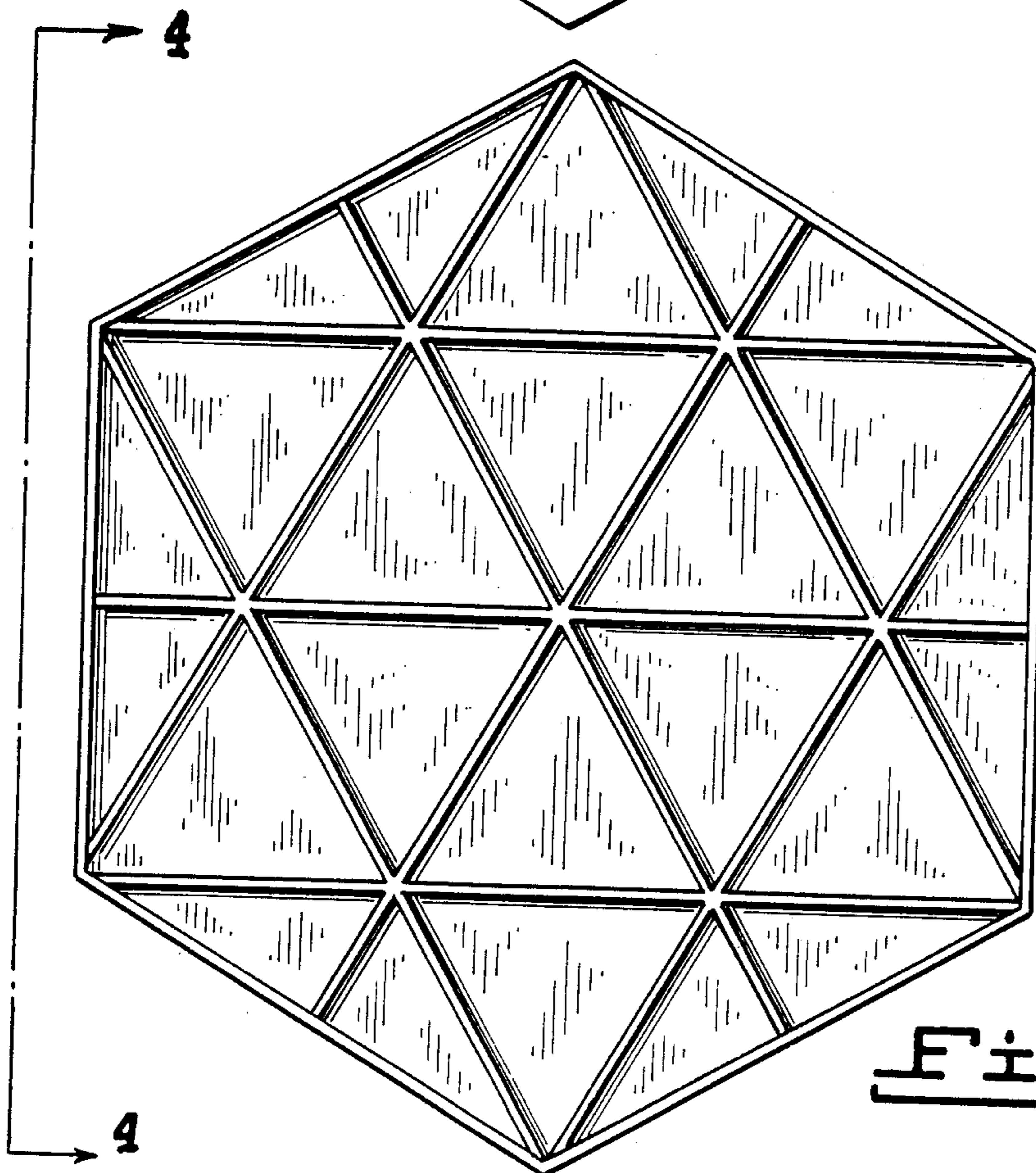

Fig. 3