

[54] ADJUSTABLE HEIGHT MOUNT FOR PUMP MOTOR

[76] Inventor: Robert E. Jones, 3305 Friendswood, Arlington, Tex. 76013

[**] Term: 14 Years

[21] Appl. No.: 863,546

[22] Filed: May 15, 1986

[52] U.S. Cl. D8/373; D15/7; D8/380

[58] Field of Search D8/373, 380; 248/558, 248/674, 678, 640, 641; D15/7, 5

[56] References Cited

U.S. PATENT DOCUMENTS

D. 233,800	11/1974	Sadler et al.	D15/7
D. 242,766	12/1976	Neece	28/380 X
D. 292,214	10/1987	Kingston	D15/7
2,643,827	6/1953	Rivers	248/641
2,822,142	2/1958	Collins	248/641
3,242,899	3/1966	Hanson	248/641 X
3,245,641	4/1966	Hart	248/641
4,239,172	12/1980	Spitzmesser	248/641
4,441,684	4/1984	Credle, Jr.	248/674
4,482,330	11/1984	Cook	248/640 X
4,549,765	10/1985	Hoch	248/558 X

FOREIGN PATENT DOCUMENTS

2907850	1/1980	Fed. Rep. of Germany	248/558
83593	12/1956	Netherlands	248/229
459279	1/1937	United Kingdom	248/640

Primary Examiner—Horace B. Fay
Attorney, Agent, or Firm—Charles W. McHugh

[57] CLAIM

The ornamental design for adjustable height mount for pump motor, as shown and described.

DESCRIPTION

FIG. 1 is a front, top and right side perspective view of an adjustable height mount for a pump motor showing my new design in a low mode position;
 FIG. 2 is a front elevational view thereof, the rear view being identical;
 FIGS. 3 and 4 are respectively top and bottom plan views thereof;
 FIGS. 5 and 6 are respectively left and right side elevational views thereof;
 FIG. 7 is a front, top and right side perspective view thereof in high mode position;
 FIG. 8 is a front elevational view thereof as illustrated in FIG. 7, the rear view being identical;
 FIGS. 9 and 10 are respectively left and right elevational views thereof, as illustrated in FIG. 7.

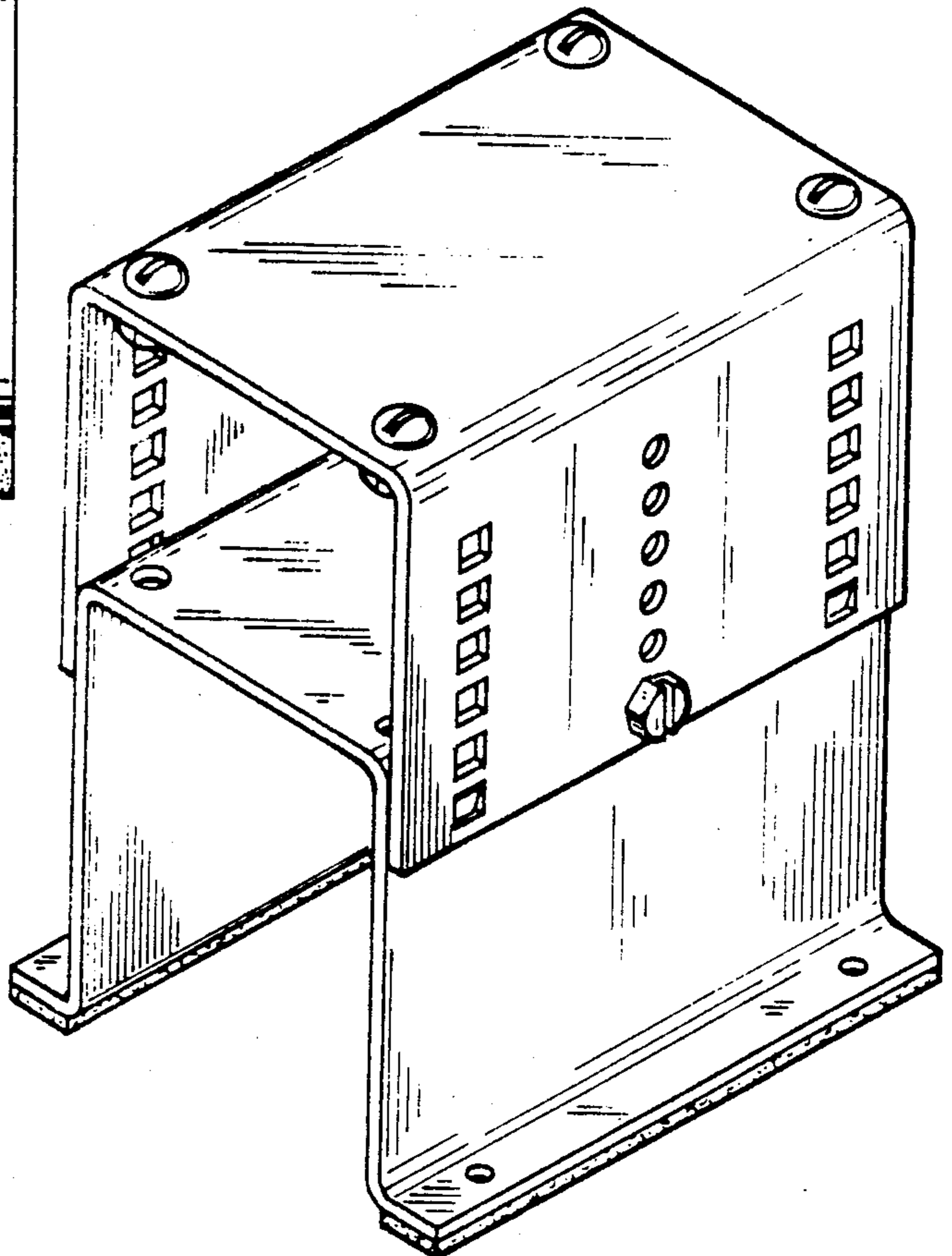
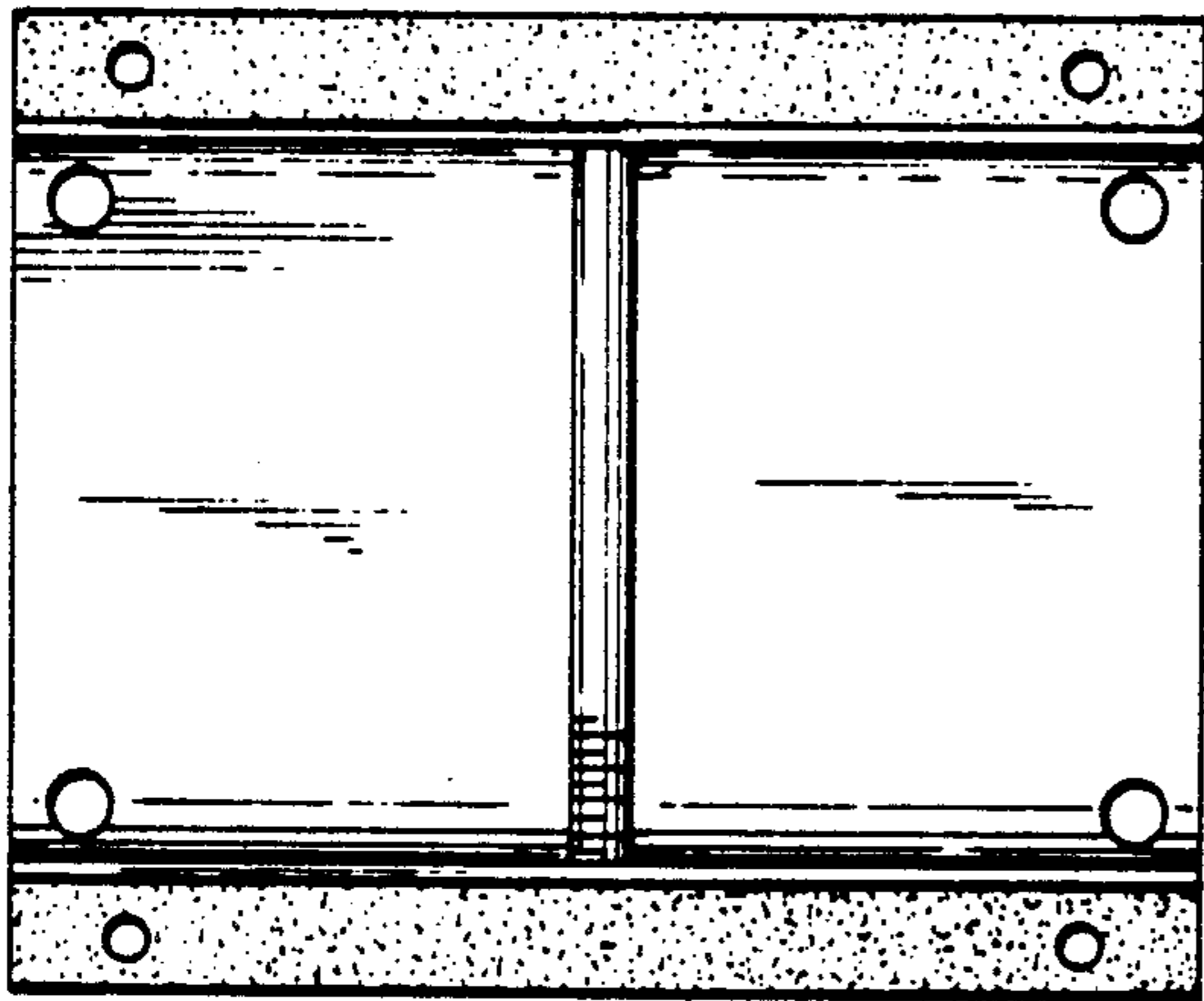

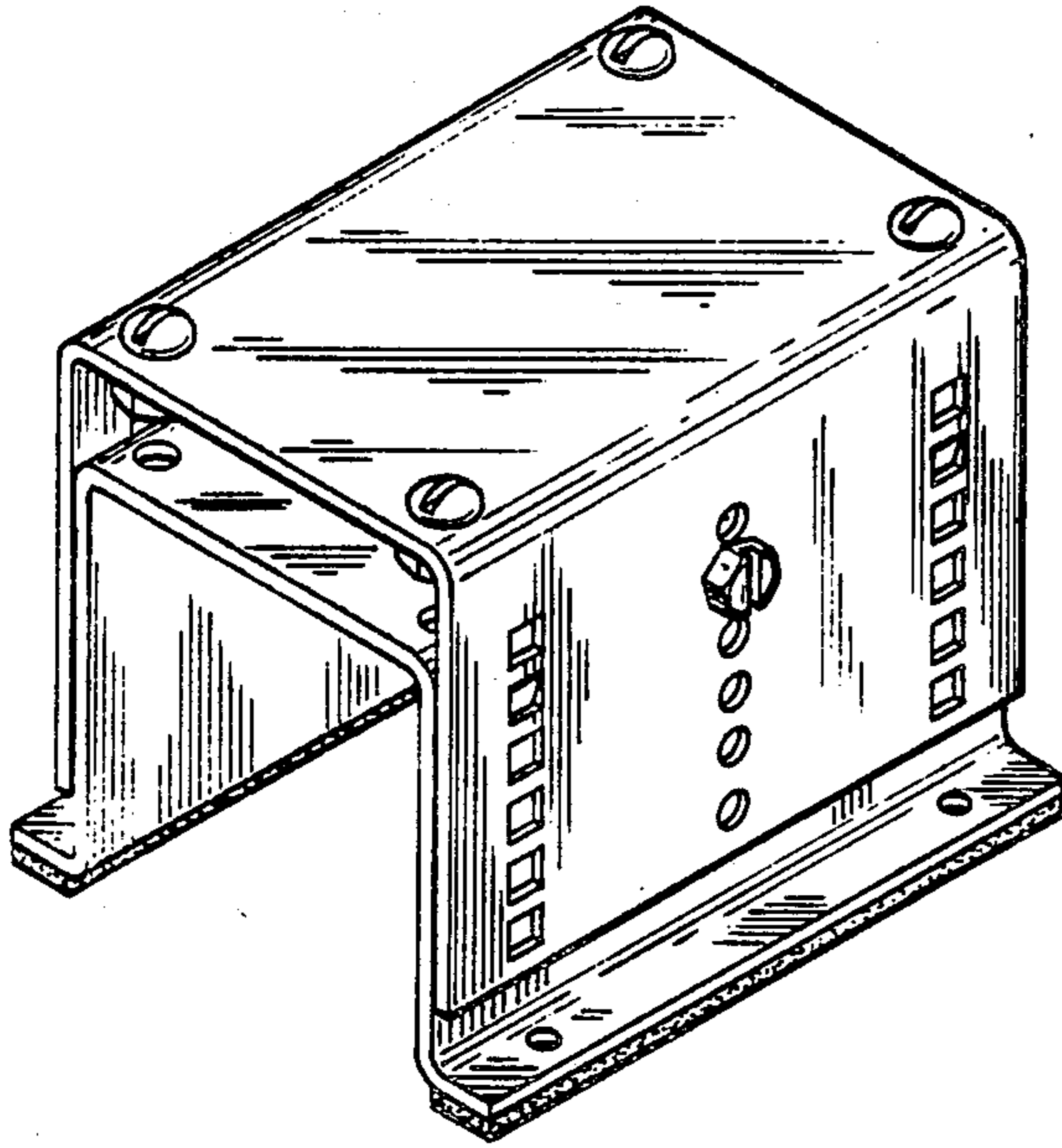

FIG. 1

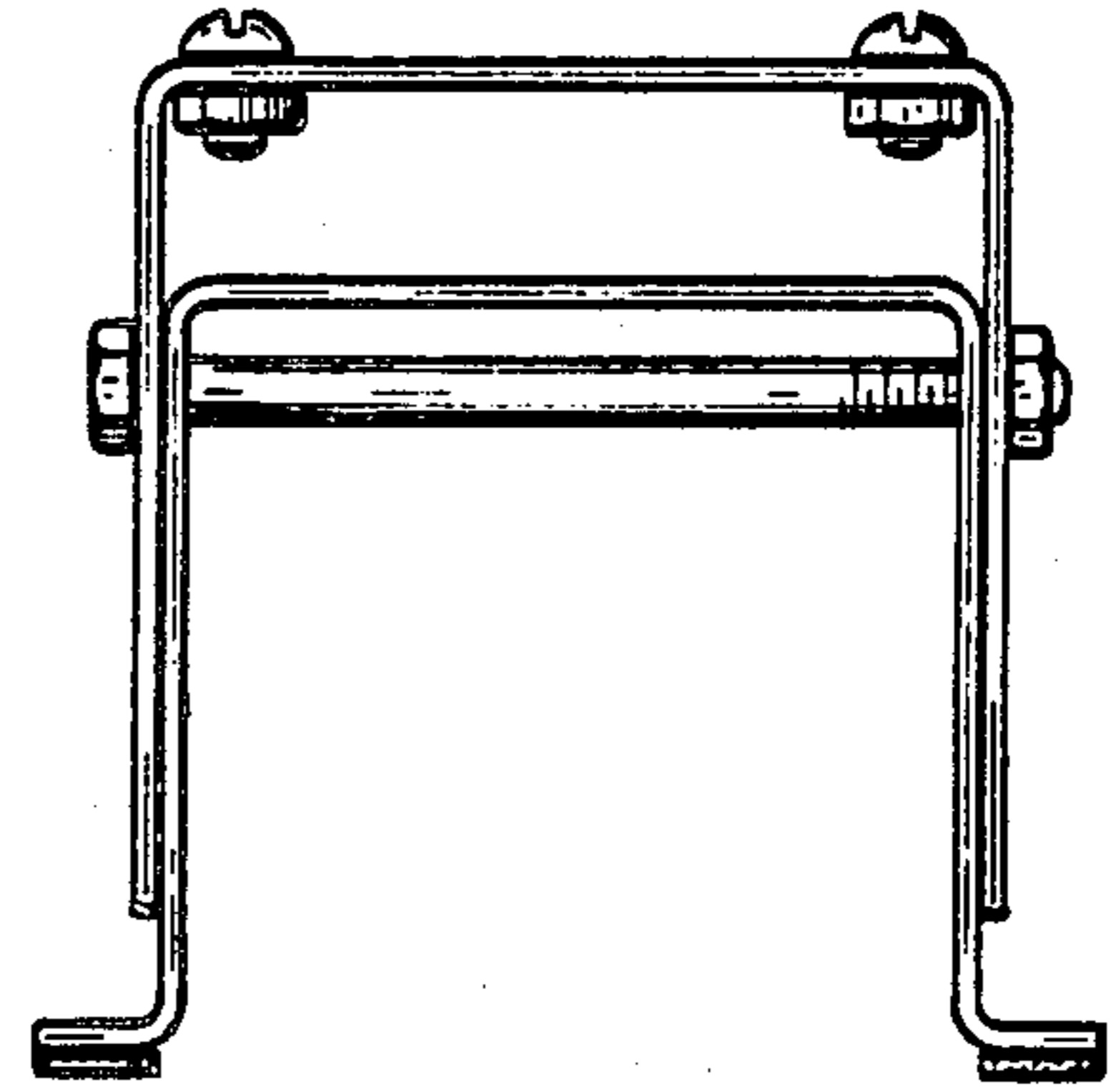

FIG. 2

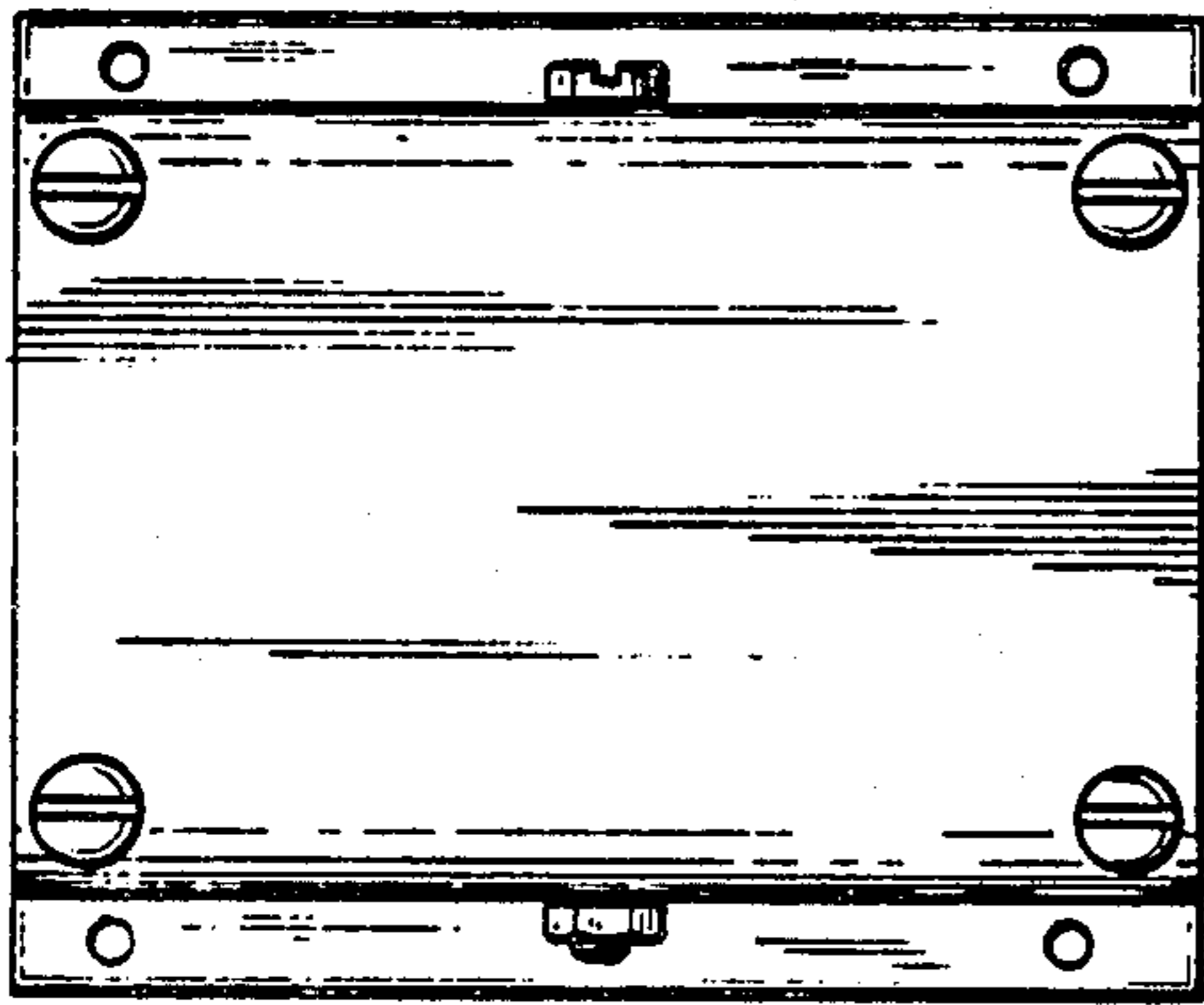

FIG. 3

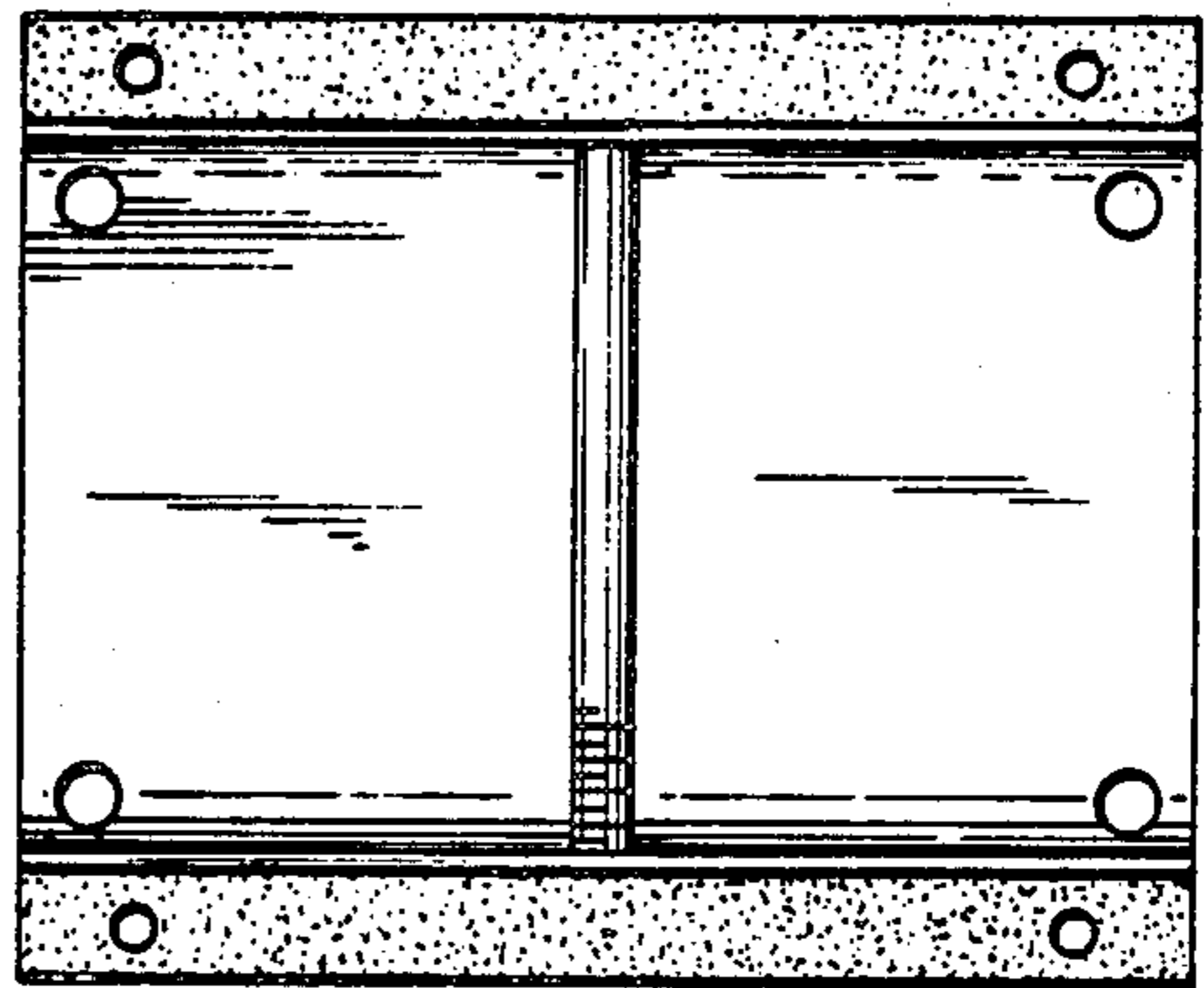

FIG. 4

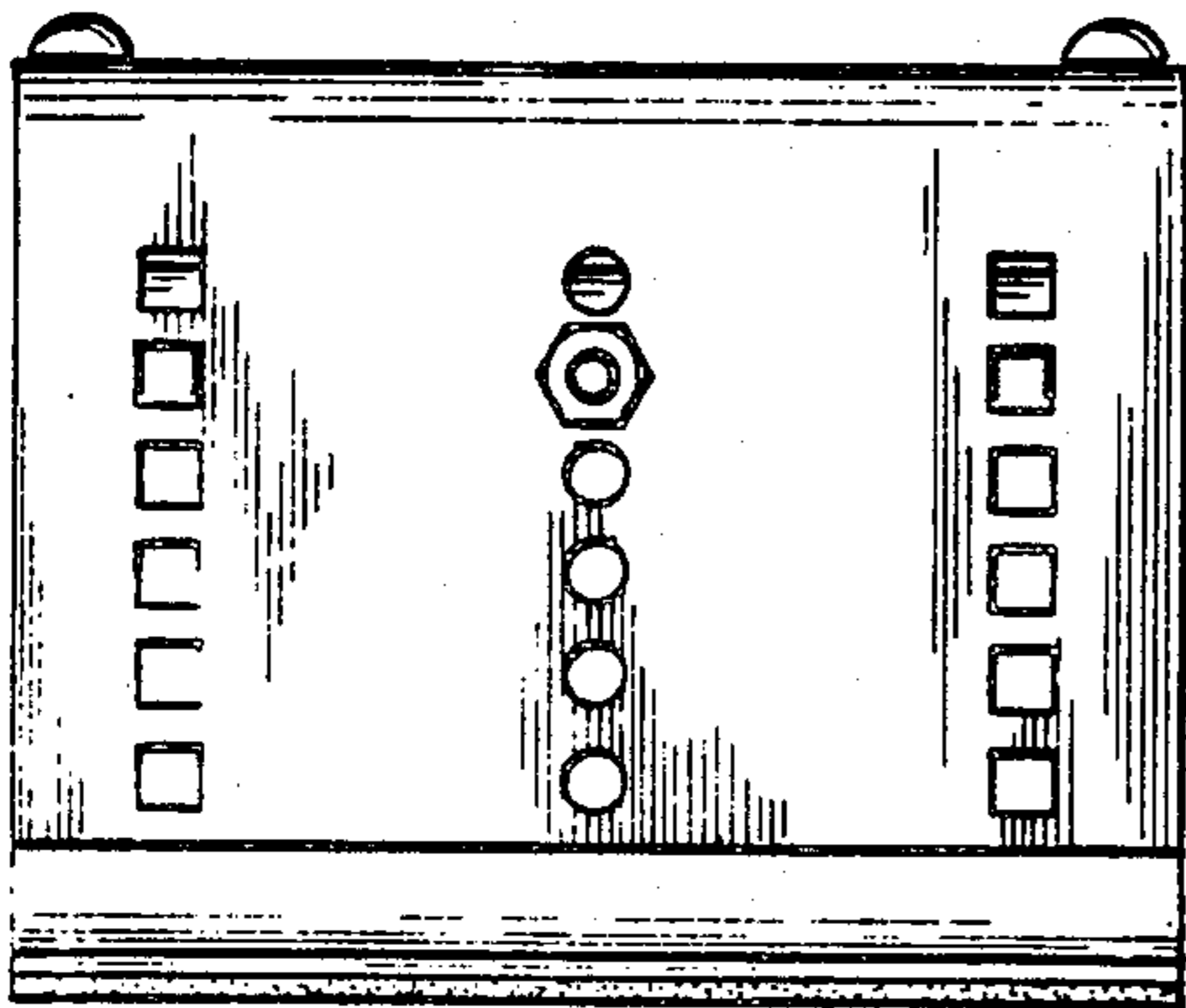

FIG. 5

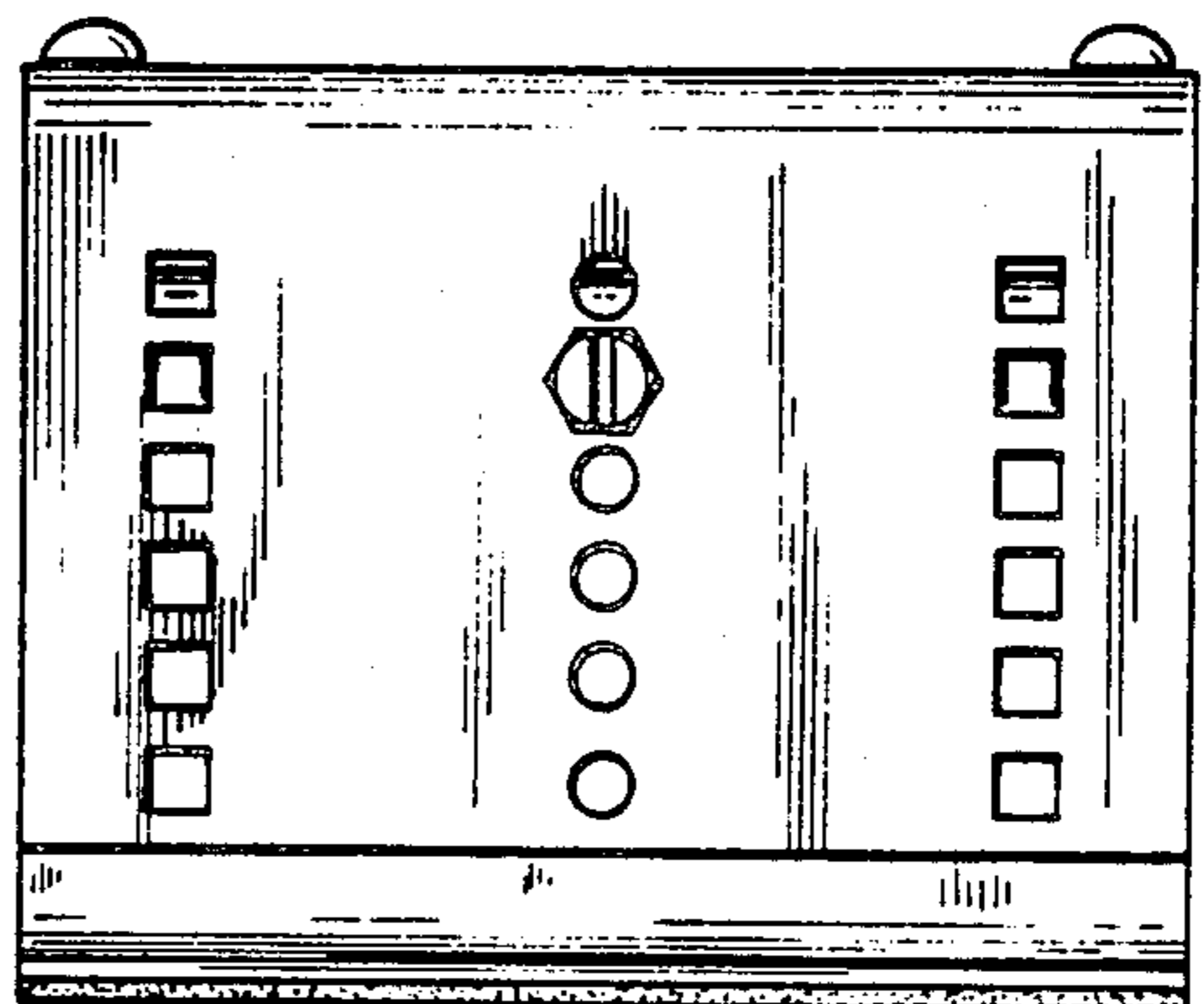

FIG. 6

