

[54] MODULAR WORKTABLE

[76] Inventor: Steven C. Barber, 18900 Highland Ave., Deephaven, Minn. 55391

[**] Term: 14 Years

[21] Appl. No.: 39,962

[22] Filed: Apr. 17, 1987

Related U.S. Application Data

- [62] Division of Ser. No. 611,105, May 17, 1984.
- [52] U.S. Cl. D6/477; D6/484
- [58] Field of Search D6/400, 422-428, D6/432, 477-480, 484; 312/108, 245

[56] References Cited

U.S. PATENT DOCUMENTS

D. 150,340	7/1948	Cunningham	D6/480
D. 157,748	3/1950	Fox et al.	D6/477
D. 183,549	9/1958	Wells et al.	D6/480
D. 277,152	1/1985	Hannah	D6/423
D. 277,623	2/1985	Palka	D6/423
2,966,385	12/1960	Murphy et al.	312/245 X
4,288,136	9/1981	LeMer	312/108 X

Primary Examiner—Bruce W. Dunkins
Attorney, Agent, or Firm—James V. Harmon

[57] CLAIM

The ornamental design for a modular worktable, as shown and described.

DESCRIPTION

FIG. 1 is a front elevational view of a modular worktable showing my new design; FIG. 2 is a front perspective view; and FIG. 3 is an end elevational view; the opposite end being a mirror image thereof.

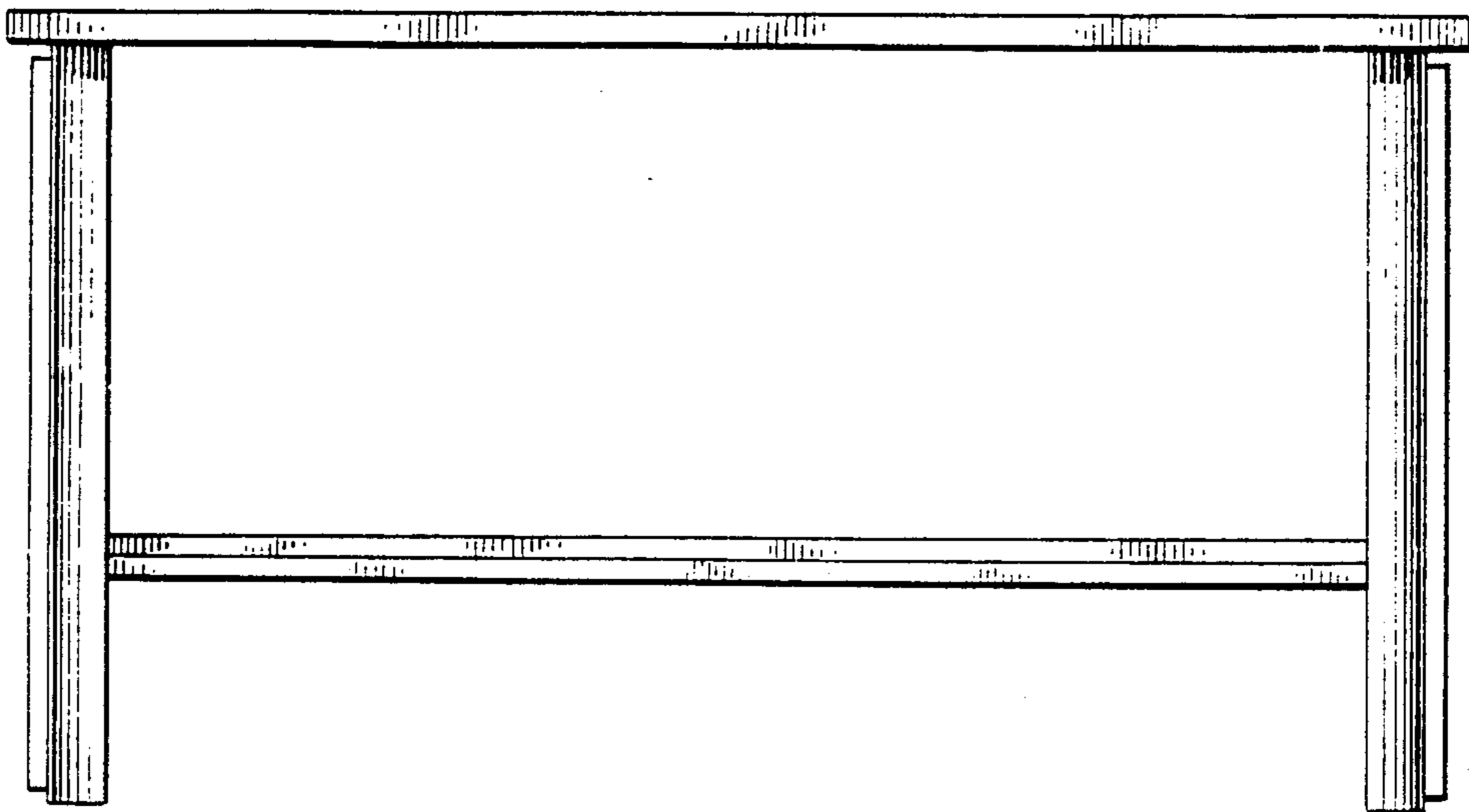

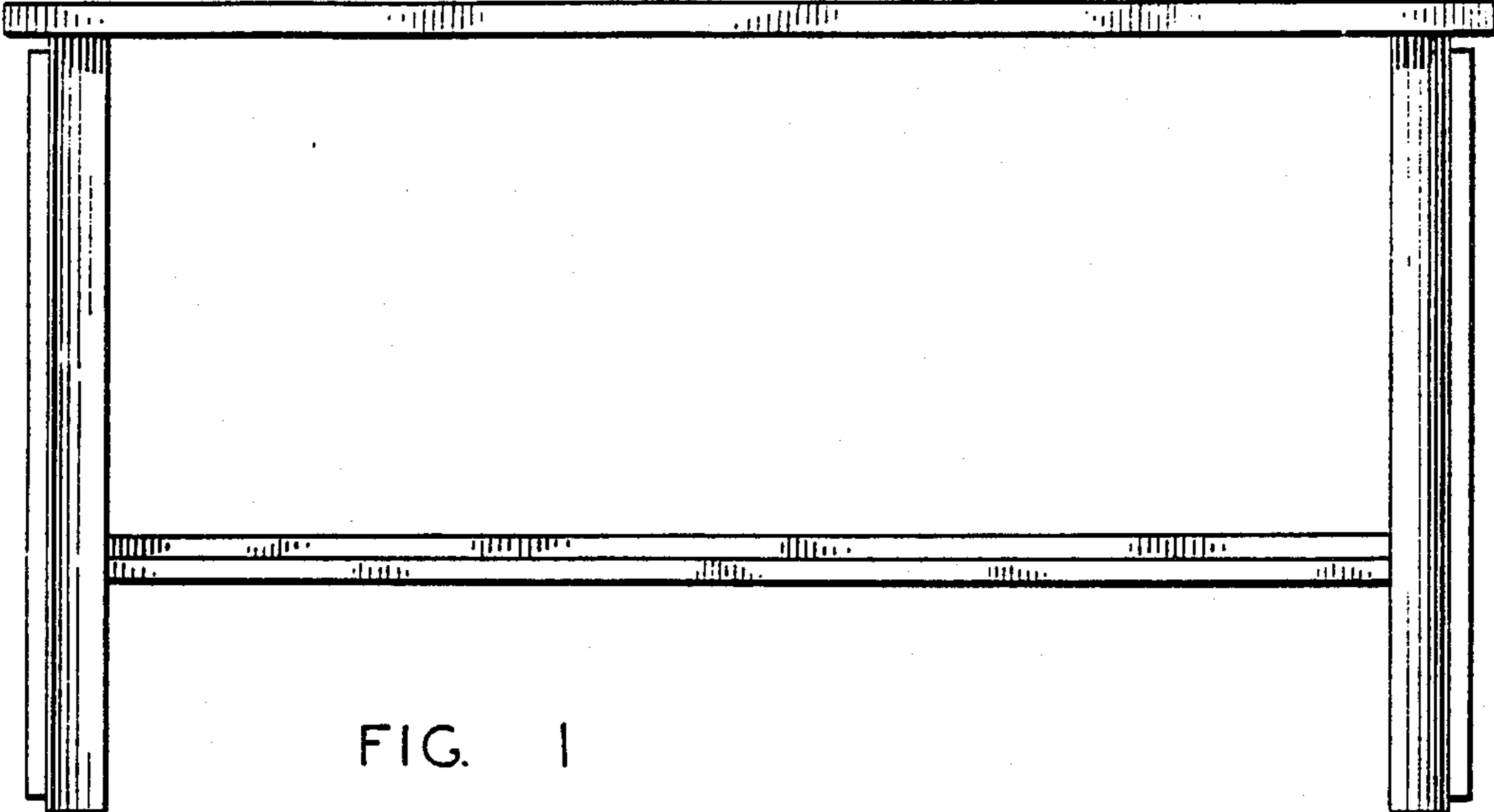

FIG. 1

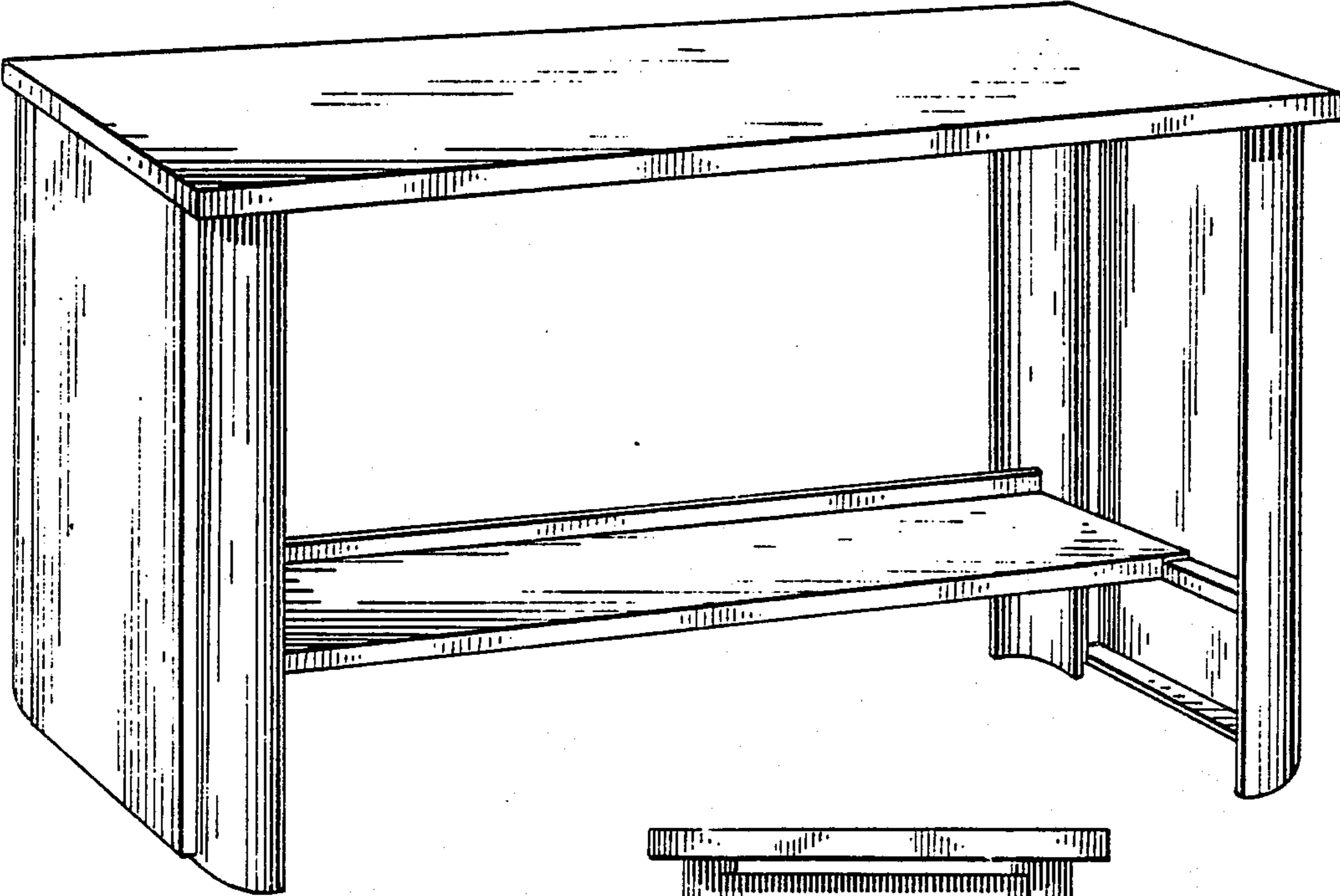

FIG. 2

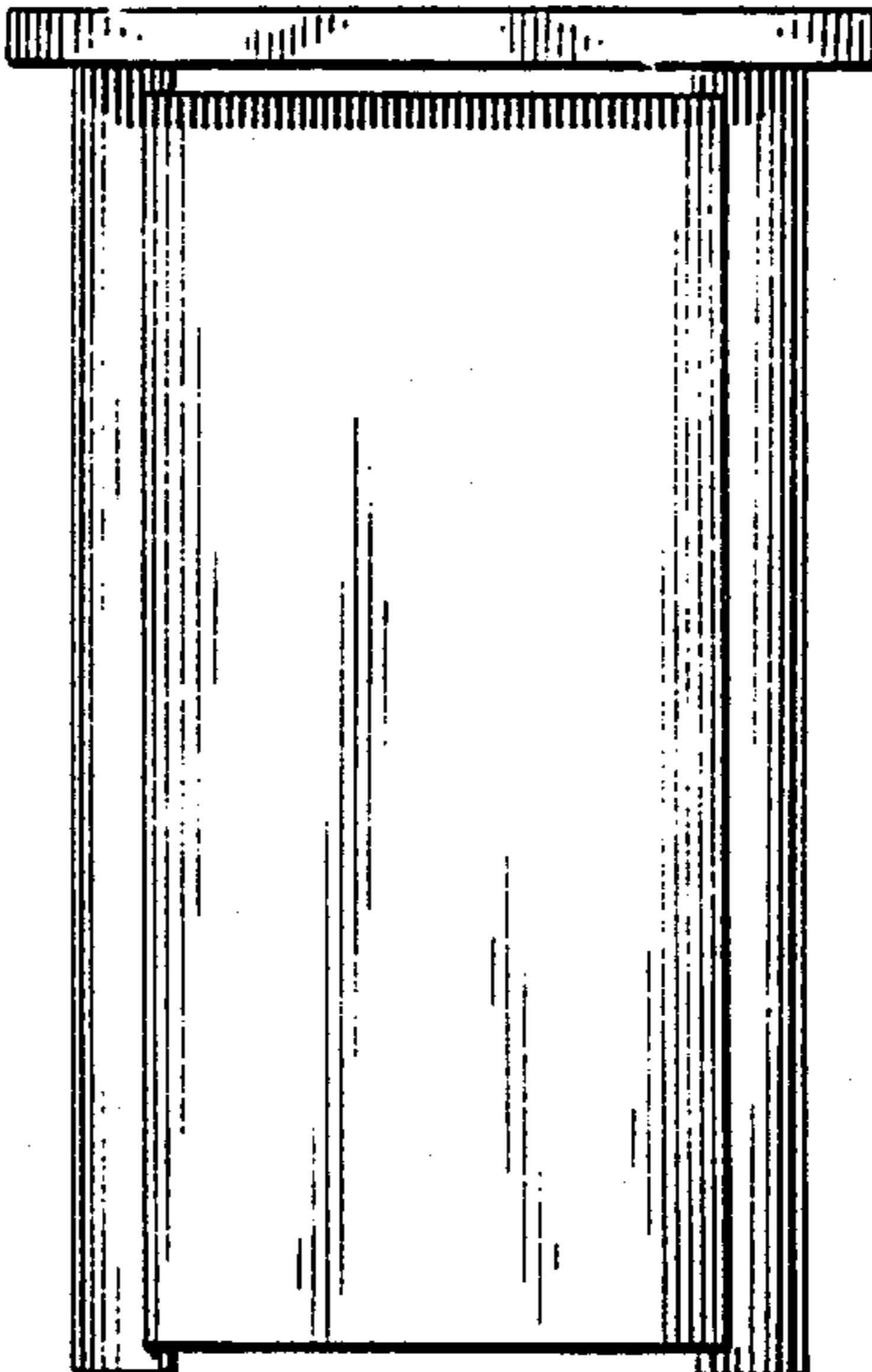

FIG. 3