

[54] SHOE SOLE

D. 290,182 6/1987 Chen ..... D2/320  
3,583,082 6/1971 Jordan, Jr. .... 36/59 R

[75] Inventor: Juan A. Diaz, Weymouth, Mass.

FOREIGN PATENT DOCUMENTS

[73] Assignee: Reebok International Ltd., Canton, Mass.

2458576 6/1976 Fed. Rep. of Germany .  
2520796 11/1976 Fed. Rep. of Germany .

[\*\*] Term: 14 Years

Primary Examiner—Louis S. Zarfes  
Attorney, Agent, or Firm—Saidman, Sterne, Kessler & Goldstein

[21] Appl. No.: 74,181

[22] Filed: Jul. 16, 1987

[52] U.S. Cl. .... D2/320

[58] Field of Search ..... D2/264, 274, 314, 317-321;  
36/103-106, 114, 25 R, 28, 32 R, 32 A, 59 R, 59  
C, 39, 43, 91, 92

[57] CLAIM

The ornamental design for a shoe sole, as shown and described.

[56] References Cited

U.S. PATENT DOCUMENTS

- D. 76,528 10/1928 Frey ..... D2/320
- D. 257,076 9/1980 Amicone et al. .... D2/320
- D. 281,543 12/1985 Nagano ..... D2/320
- D. 281,641 12/1985 Shiki ..... D2/320
- D. 284,039 6/1986 Yoshitake ..... D2/320 X
- D. 284,040 6/1986 Yoshitake ..... D2/320 X
- D. 284,041 6/1986 Yoshitake ..... D2/320 X

DESCRIPTION

FIG. 1 is a left side elevational view of a shoe sole showing my new design;  
FIG. 2 is a right side elevational view thereof;  
FIG. 3 is a bottom plan view thereof;  
FIG. 4 is a front elevational view thereof; and  
FIG. 5 is a rear elevational view thereof.  
The broken line showing of a shoe upper in FIGS. 1-5 and the area within are environmental only and form no part of the claimed design.

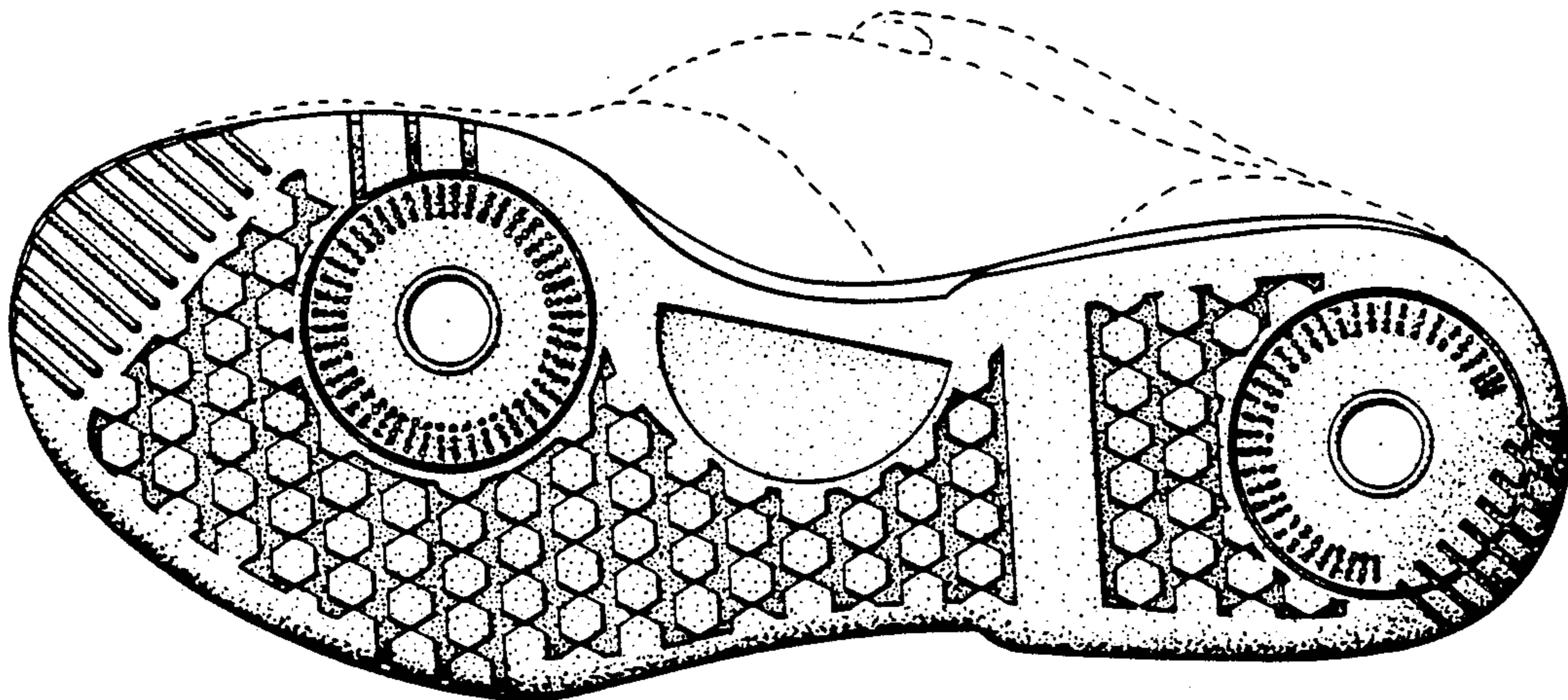

**FIG. 1**

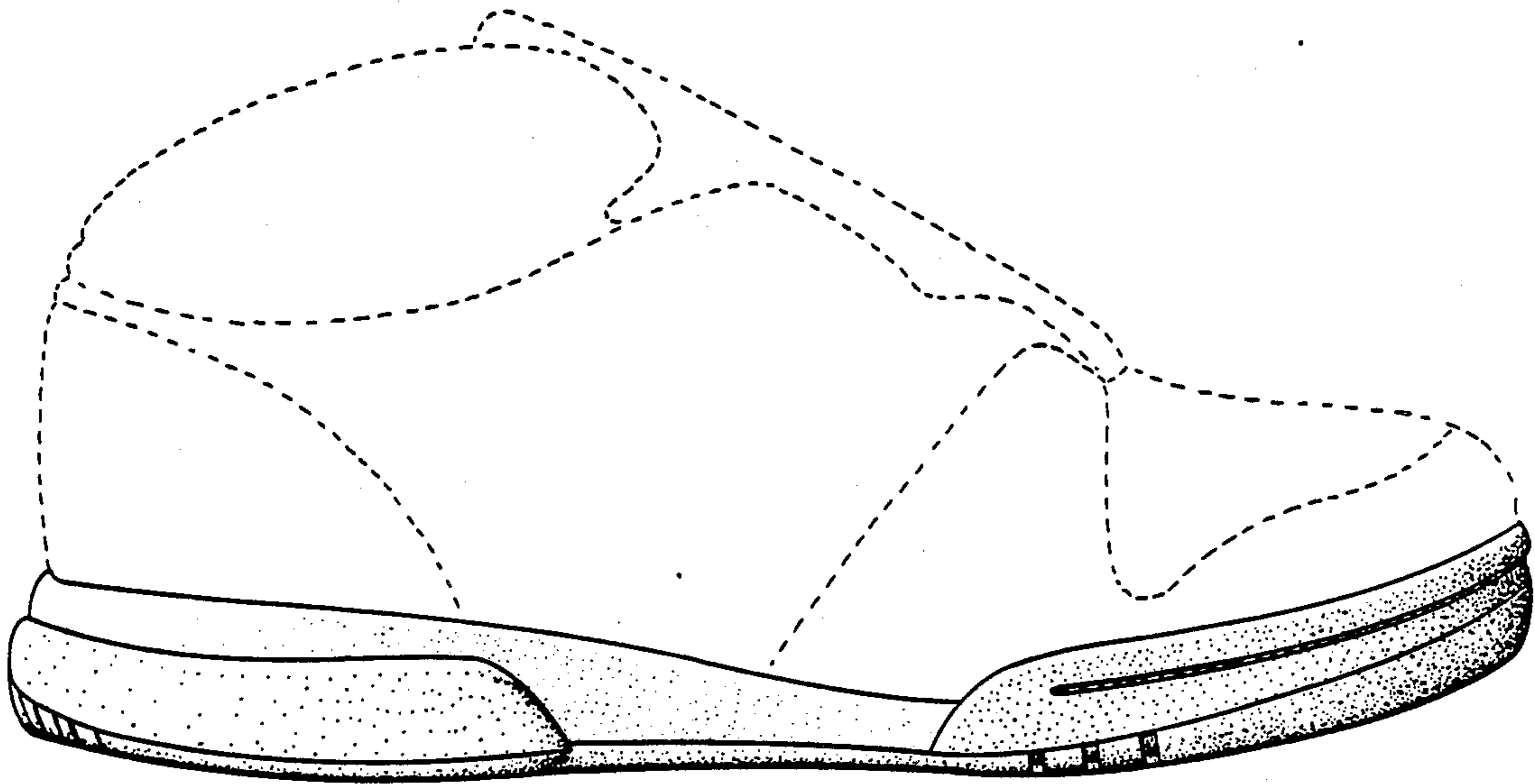

**FIG. 2**

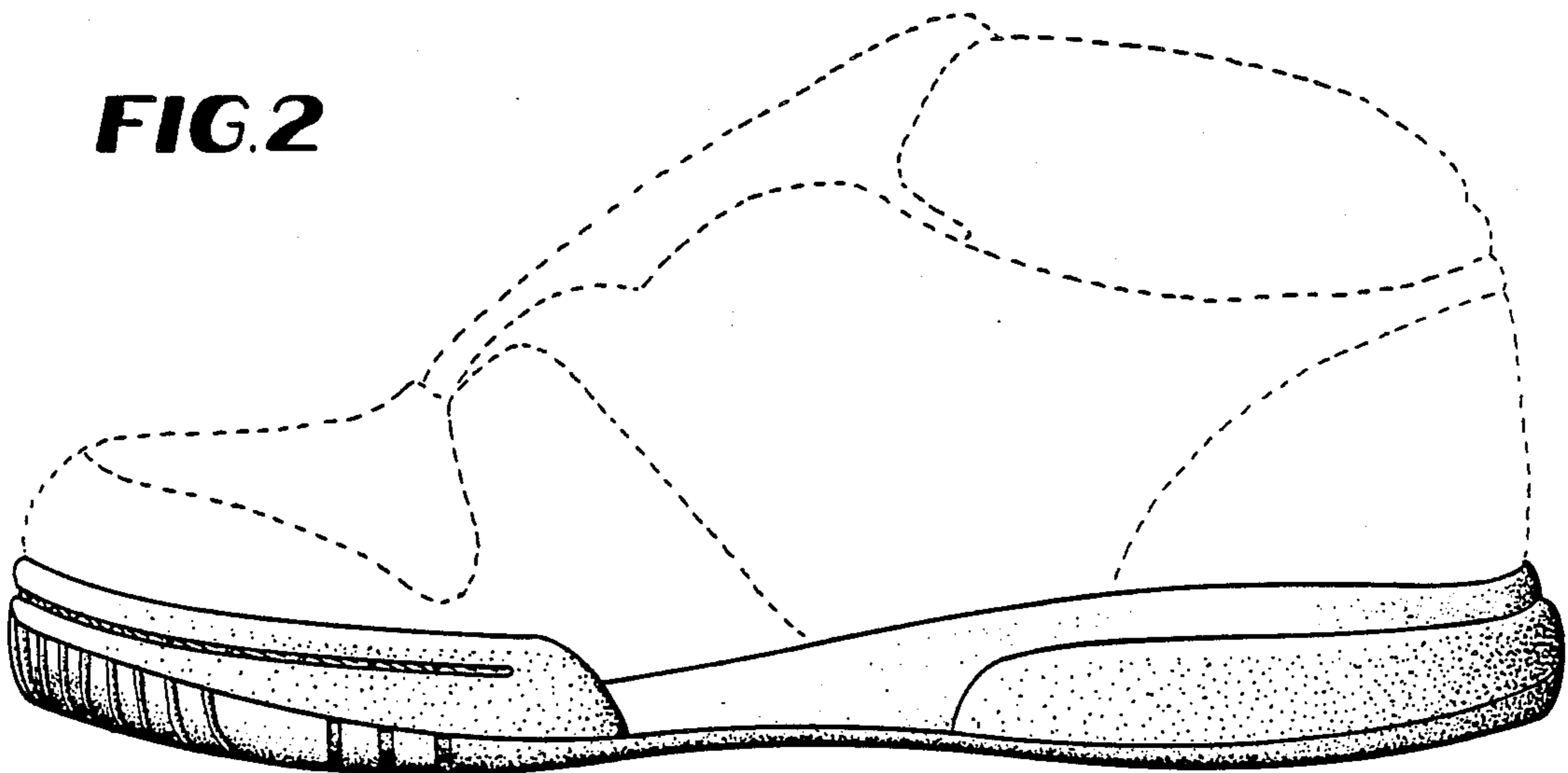

**FIG. 3**

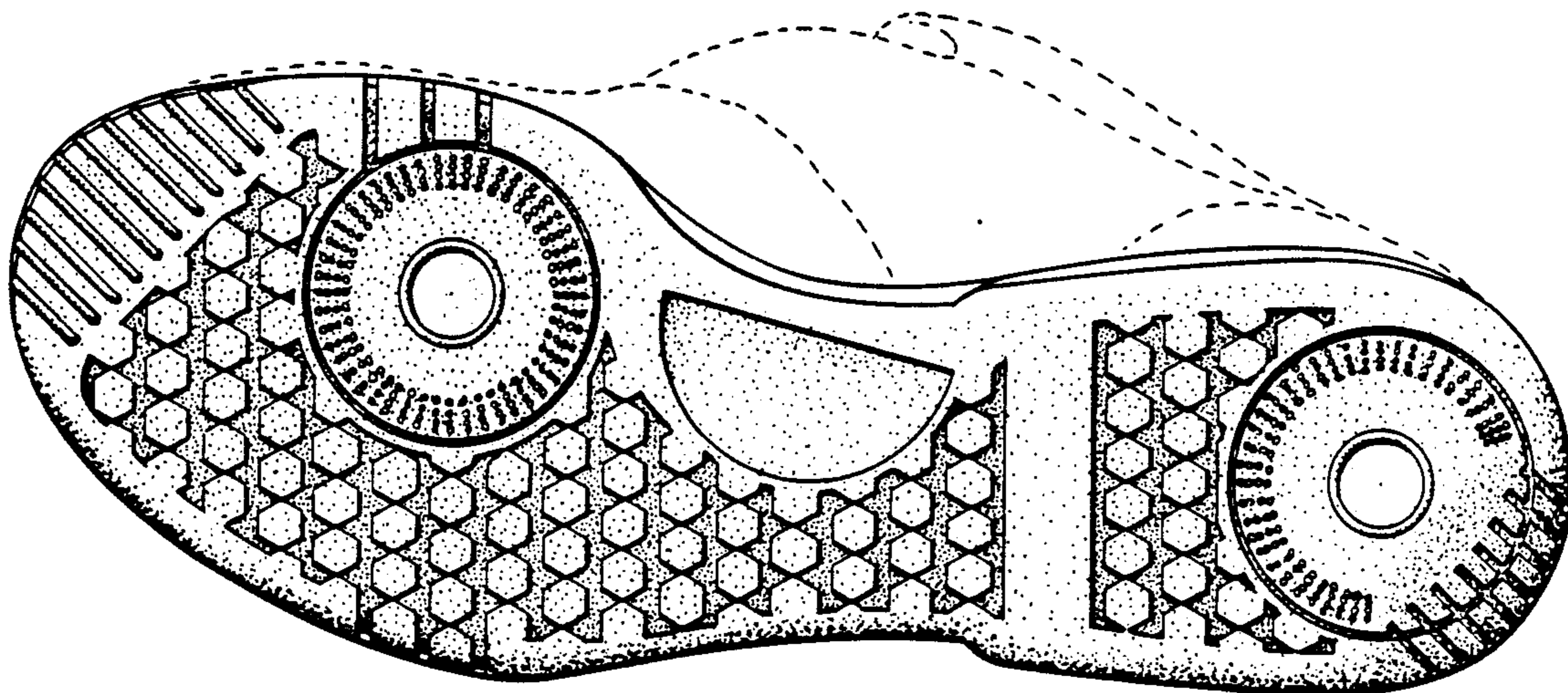

**FIG. 4**

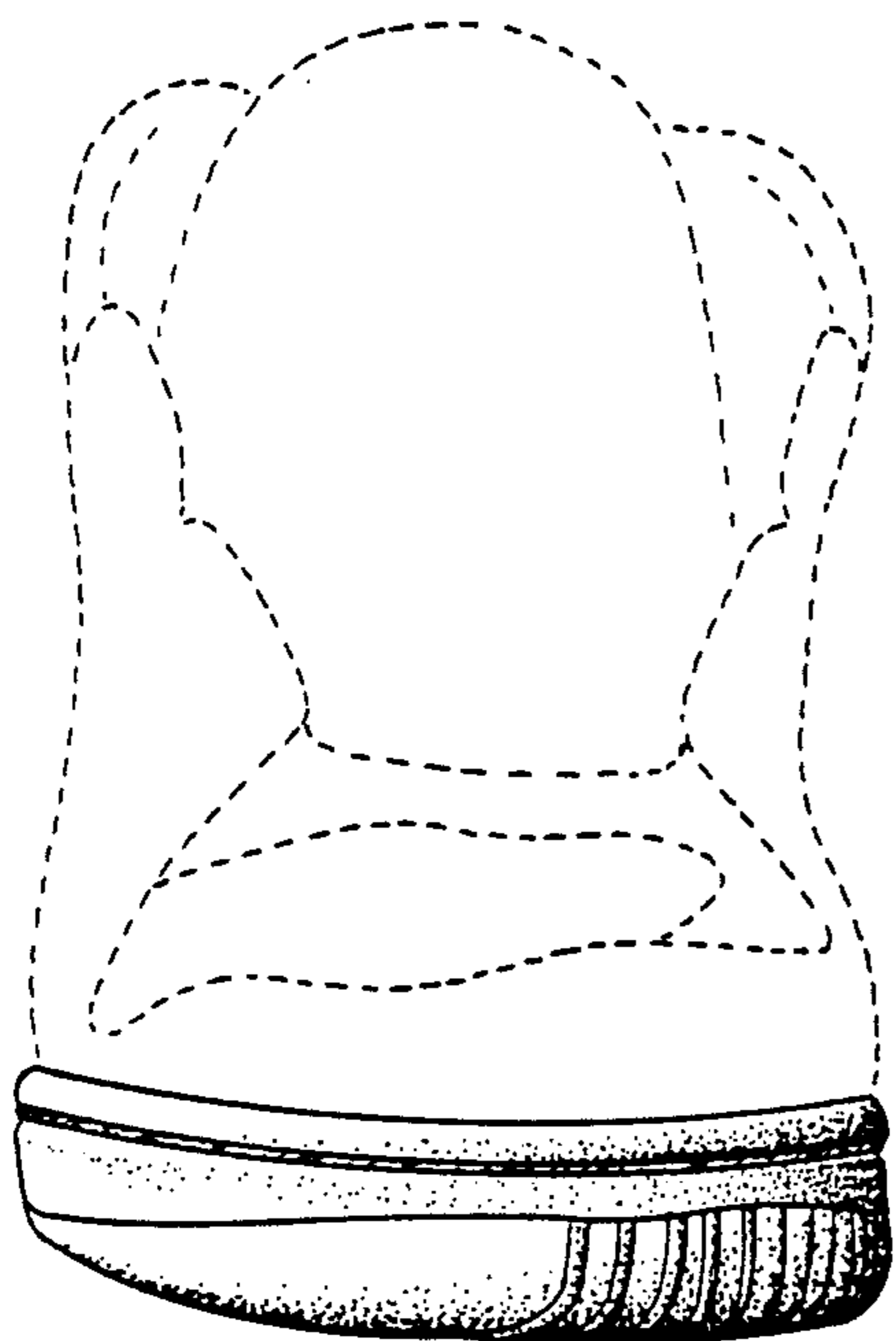

**FIG. 5**

