

United States Patent [19]

Poster et al.

[11] Patent Number: Des. 295,996

[45] Date of Patent: ** May 31, 1988

[54] DOLL

[76] Inventors: **Thomas W. Poster**, 33 Horizon Ave., #201, Venice, Calif. 90291; **Jamie K. Oxman**, 5827 Chairton, Los Angeles, Calif. 90056

[**] Term: **14 Years**

[21] Appl. No.: 794,471

[22] Filed: **Nov. 4, 1985**

[52] U.S. Cl. D21/183; D21/171

[58] Field of Search D21/166-184;
273/369, 370; D11/160

[56] **References Cited**

U.S. PATENT DOCUMENTS

- D. 67,172 4/1925 Whitlock et al. D21/183
- D. 105,802 8/1937 Manske D21/171

D. 271,316 11/1983 Buckley D21/166

Primary Examiner—Melvin B. Feifer
Attorney, Agent, or Firm—Cislo & Thomas

[57] **CLAIM**

The ornamental design for a doll, as shown and described.

DESCRIPTION

FIG. 1 is a perspective view of a doll showing our new design;

FIG. 2 is a top plan view thereof;

FIG. 3 is a bottom plan view thereof;

FIG. 4 is a rear elevational view thereof;

FIG. 5 is a right elevational view thereof, the left elevational view thereof being substantially a mirror image thereto; and

FIG. 6 is a front elevational view thereof.

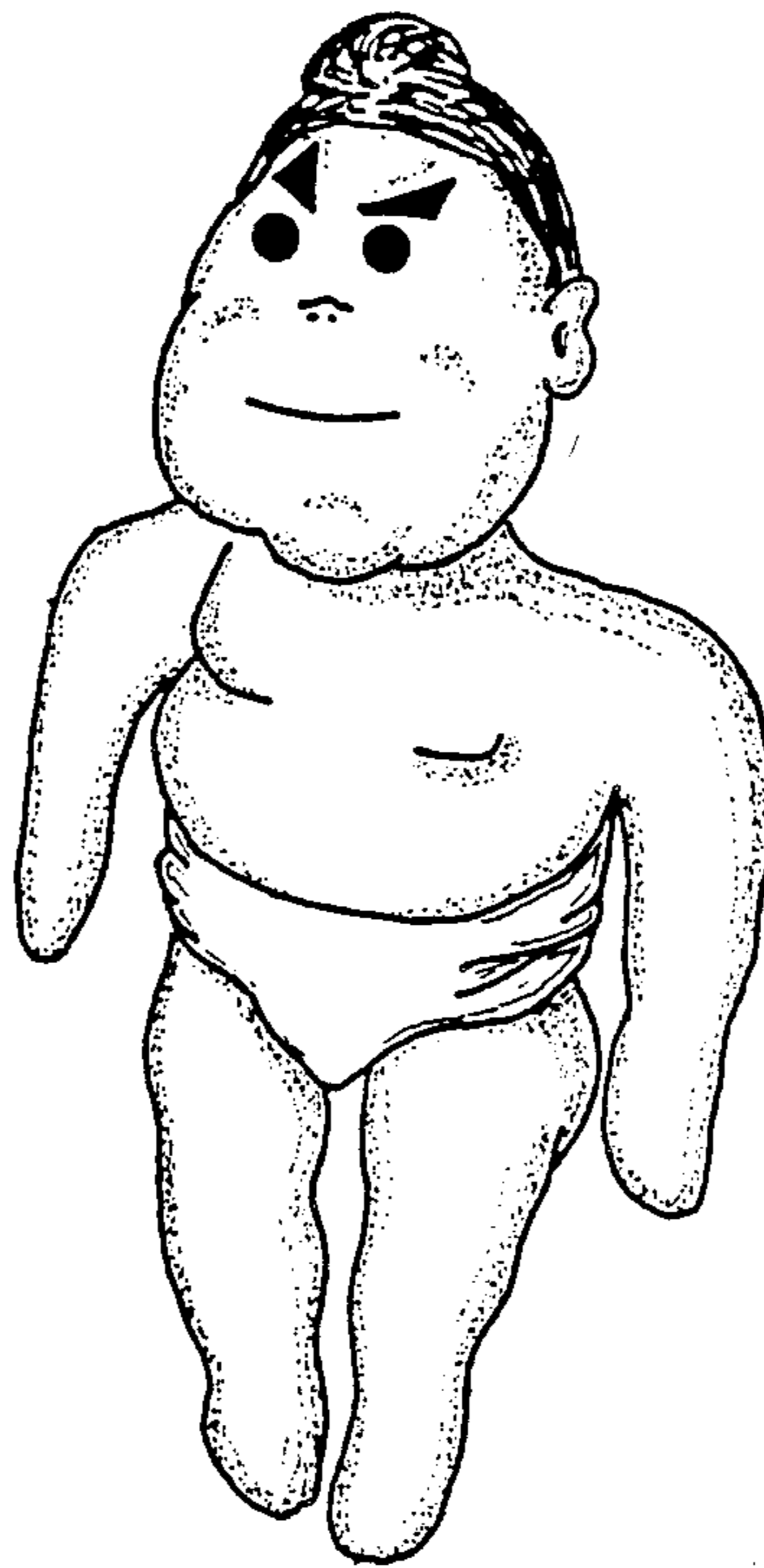

Fig. 1.

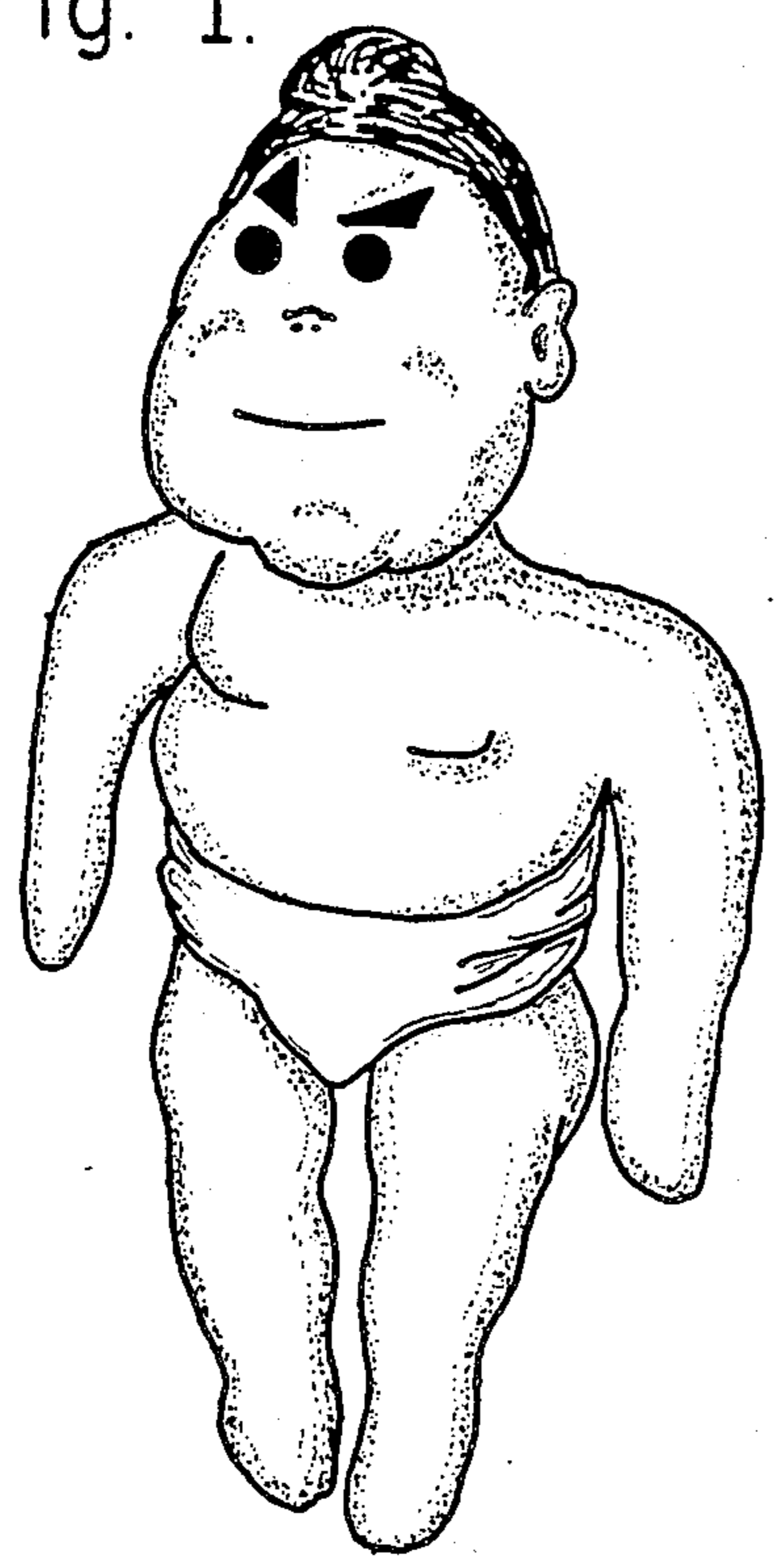

Fig. 2.

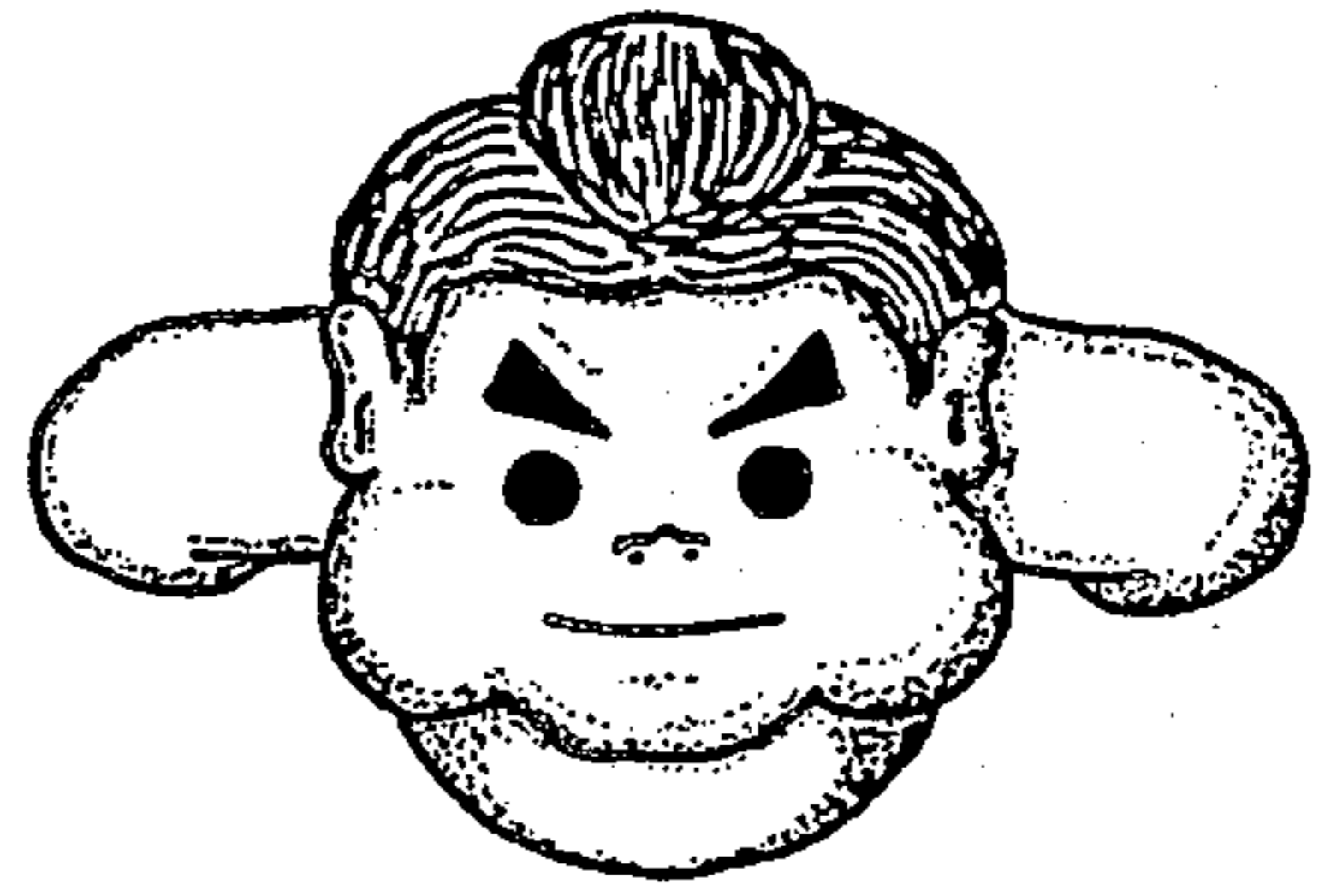

Fig. 3.

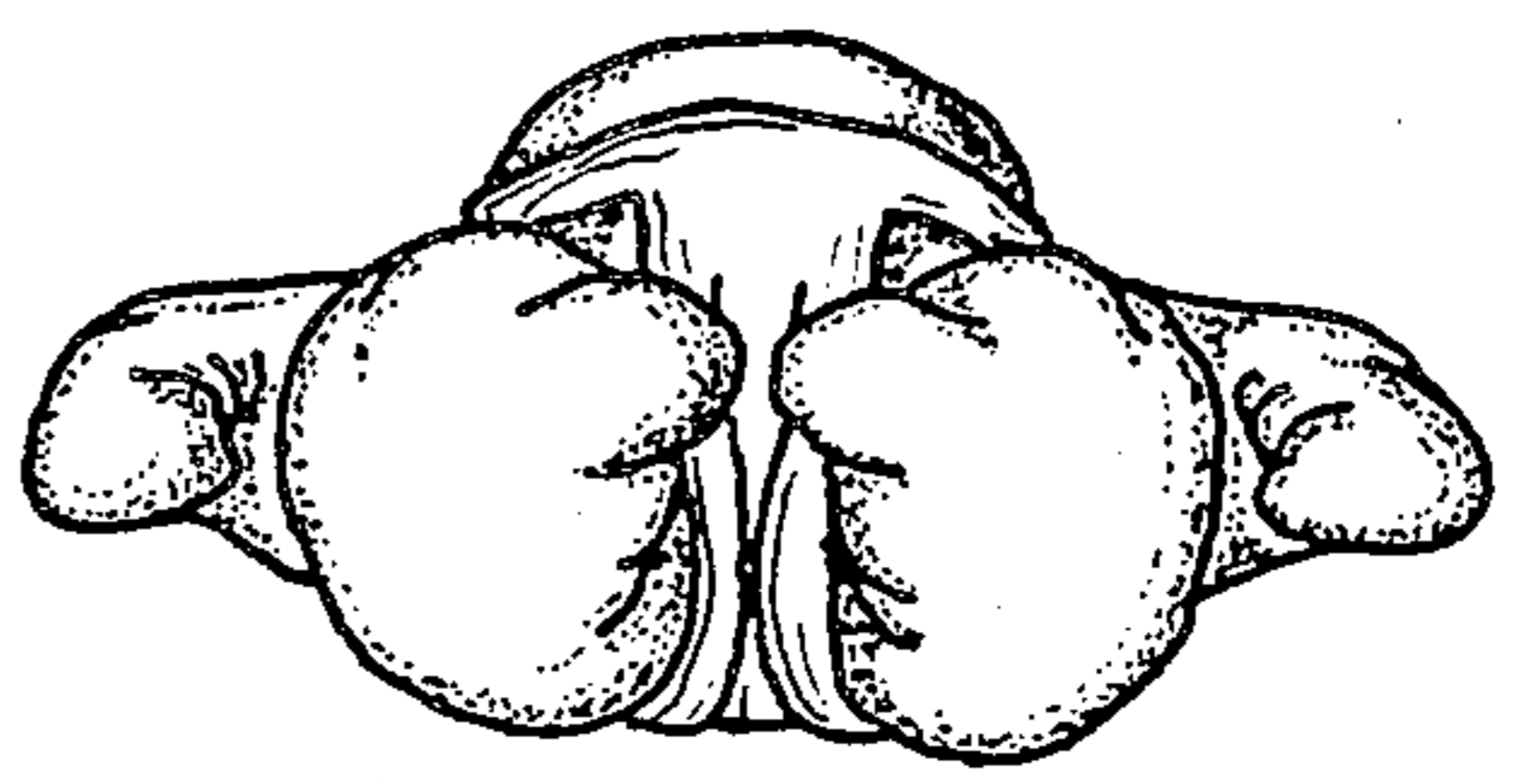

Fig. 4.

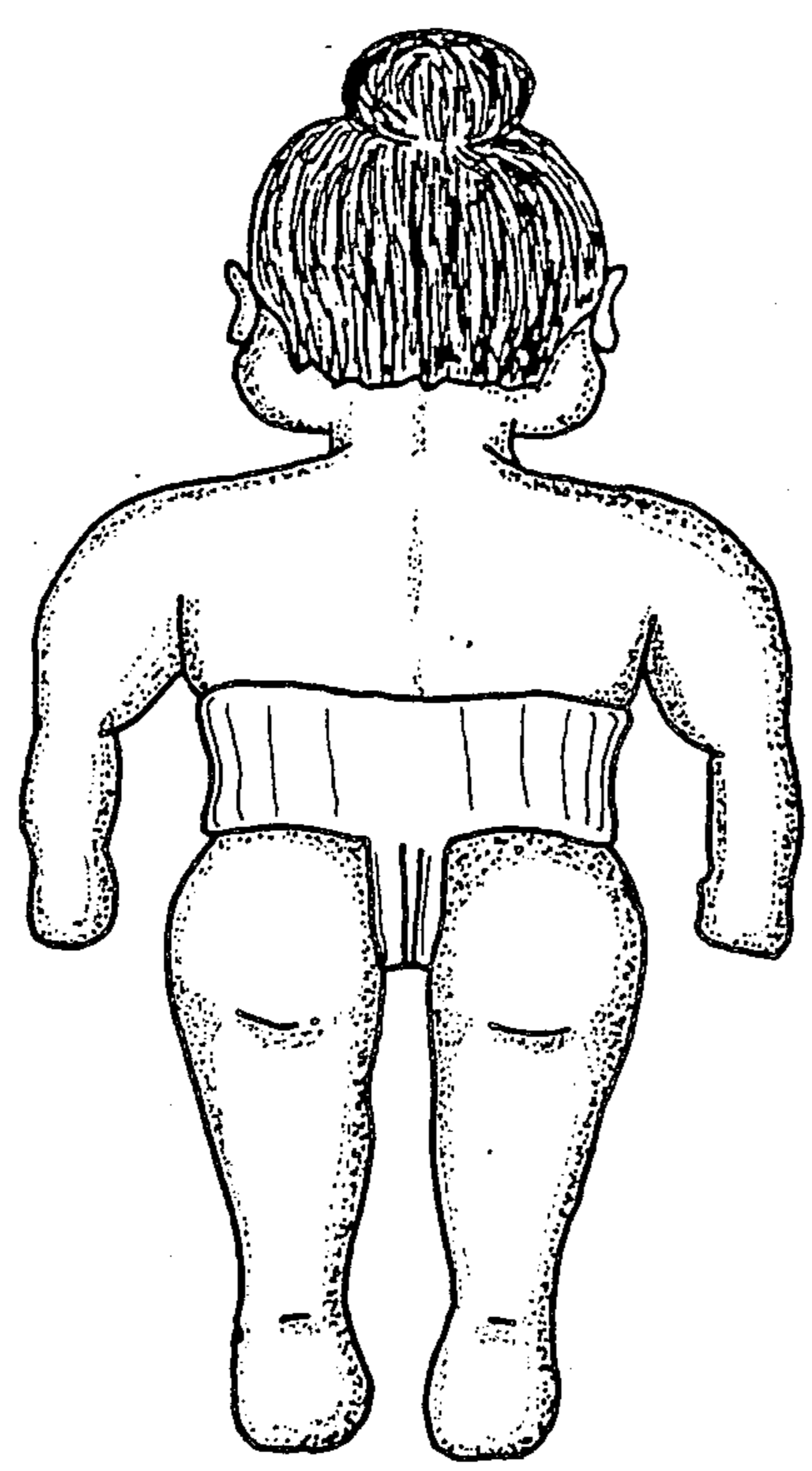

Fig. 5.

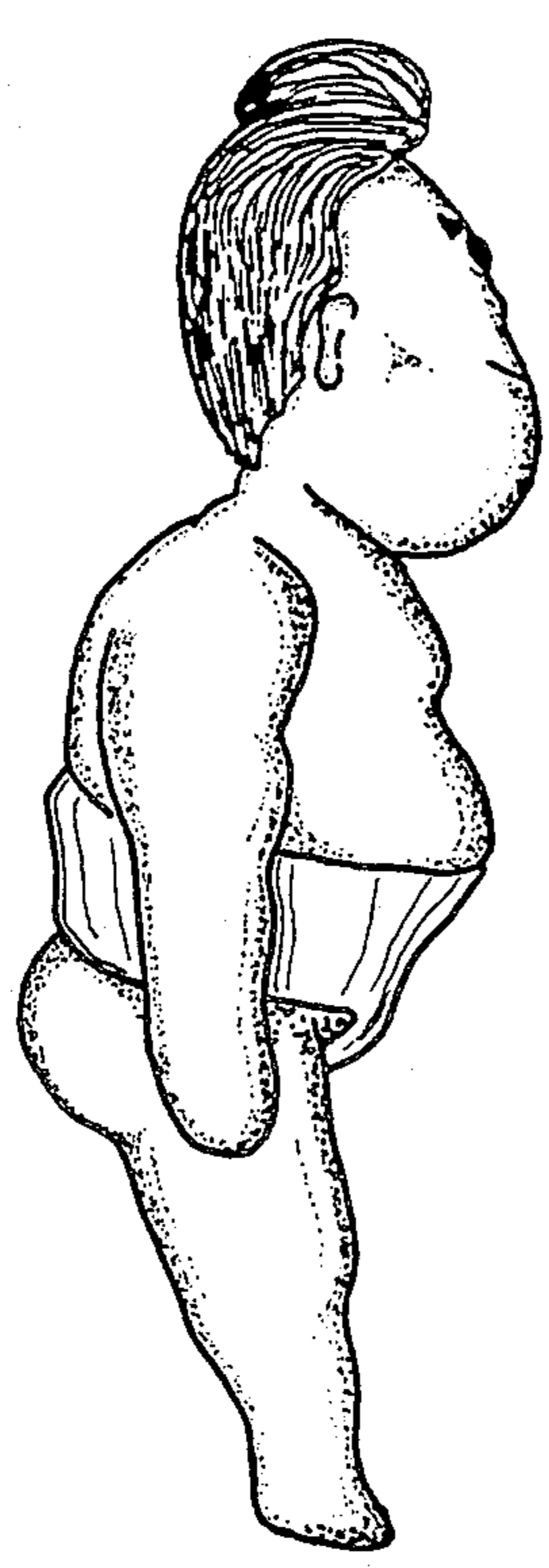

Fig. 6.

