

United States Patent [19]

Hanna et al.

[11] Patent Number: Des. 295,991

[45] Date of Patent: ** May 31, 1988

[54] SCOOTER

[75] Inventors: **Raymond W. Hanna**, Toronto;
Thomas T. Mulholland, Scarborough,
both of Canada

[73] Assignee: **Skooter-Board Canada Inc.**, Toronto,
Canada

[**] Term: 14 Years

[21] Appl. No.: 931,358

[22] Filed: Nov. 17, 1986

[30] Foreign Application Priority Data

Sep. 25, 1986 [CA] Canada 29-09-86-4
[52] U.S. Cl. D21/81
[58] Field of Search D21/80, 59, 81;
280/87.01, 87.02, 87.04 R, 87.04 A

[56]

References Cited

U.S. PATENT DOCUMENTS

D. 108,503 2/1938 Ward D21/81
1,706,048 3/1929 Van Der Mark D21/81
2,413,530 12/1946 Taylor D21/81
4,552,372 11/1985 Jones 280/87.04 R

Primary Examiner—Charles A. Rademaker
Attorney, Agent, or Firm—Bachman & LaPointe

[57]

CLAIM

The ornamental design for a scooter, as shown and described.

DESCRIPTION

FIG. 1 is a perspective view of a scooter showing our new design;
FIG. 2 is a side elevation of the scooter of FIG. 1;
FIG. 3 is a front elevation of the scooter of FIG. 1;
FIG. 4 is a rear elevation of the scooter of FIG. 1;
FIG. 5 is a top plan of the scooter of FIG. 1, and
FIG. 6 is a bottom plan of the scooter of FIG. 1.

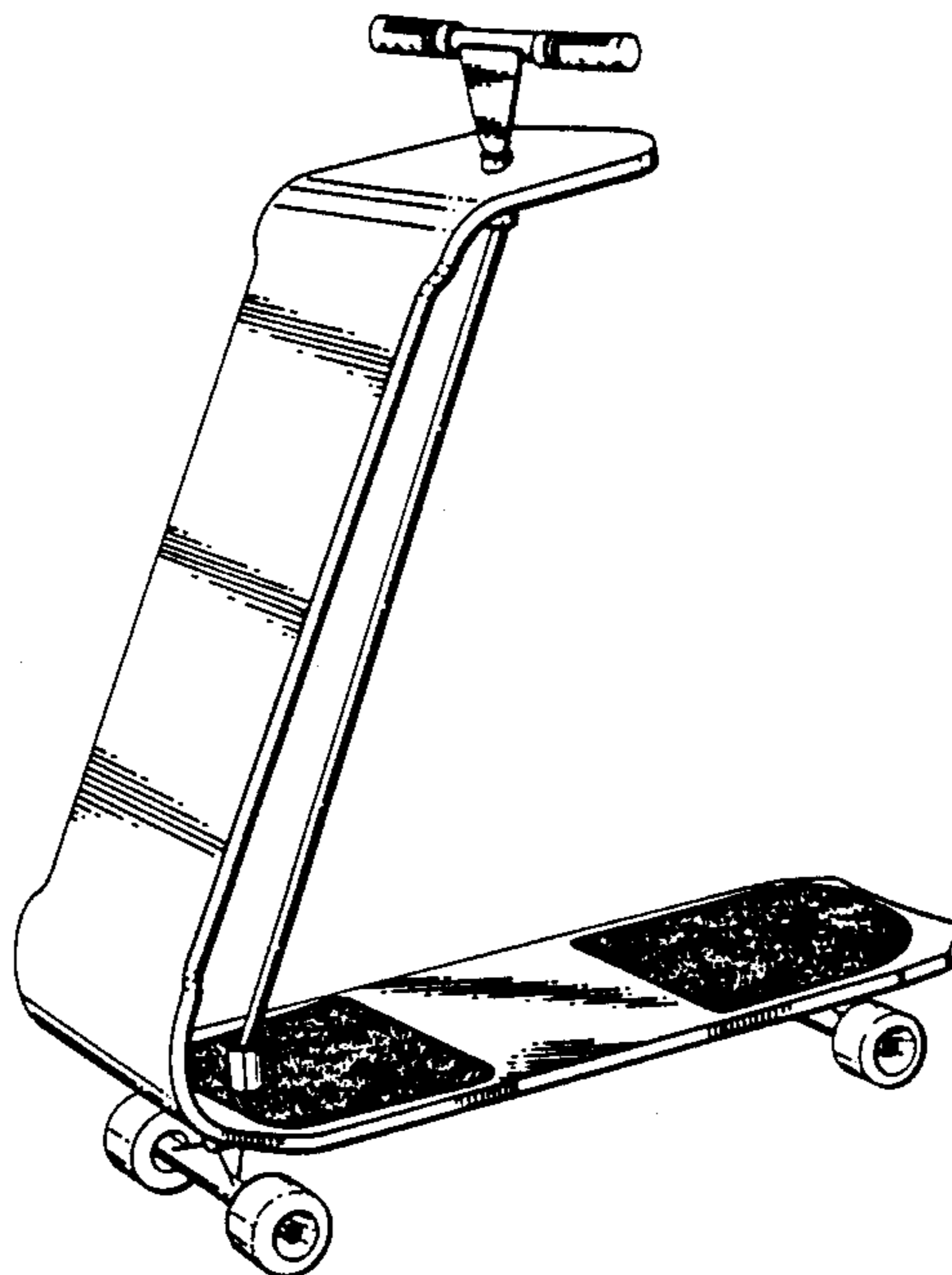

FIG. 1.

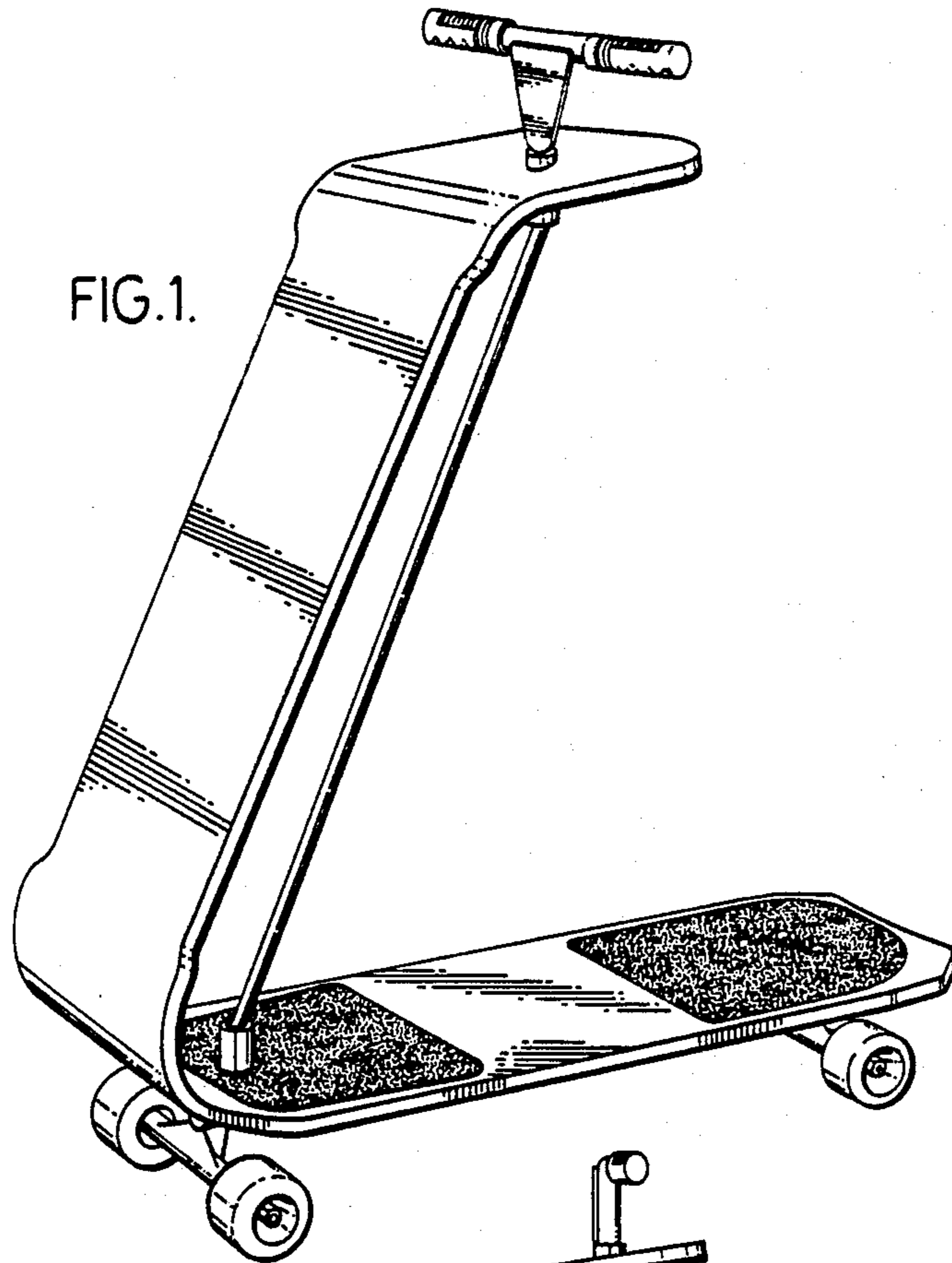
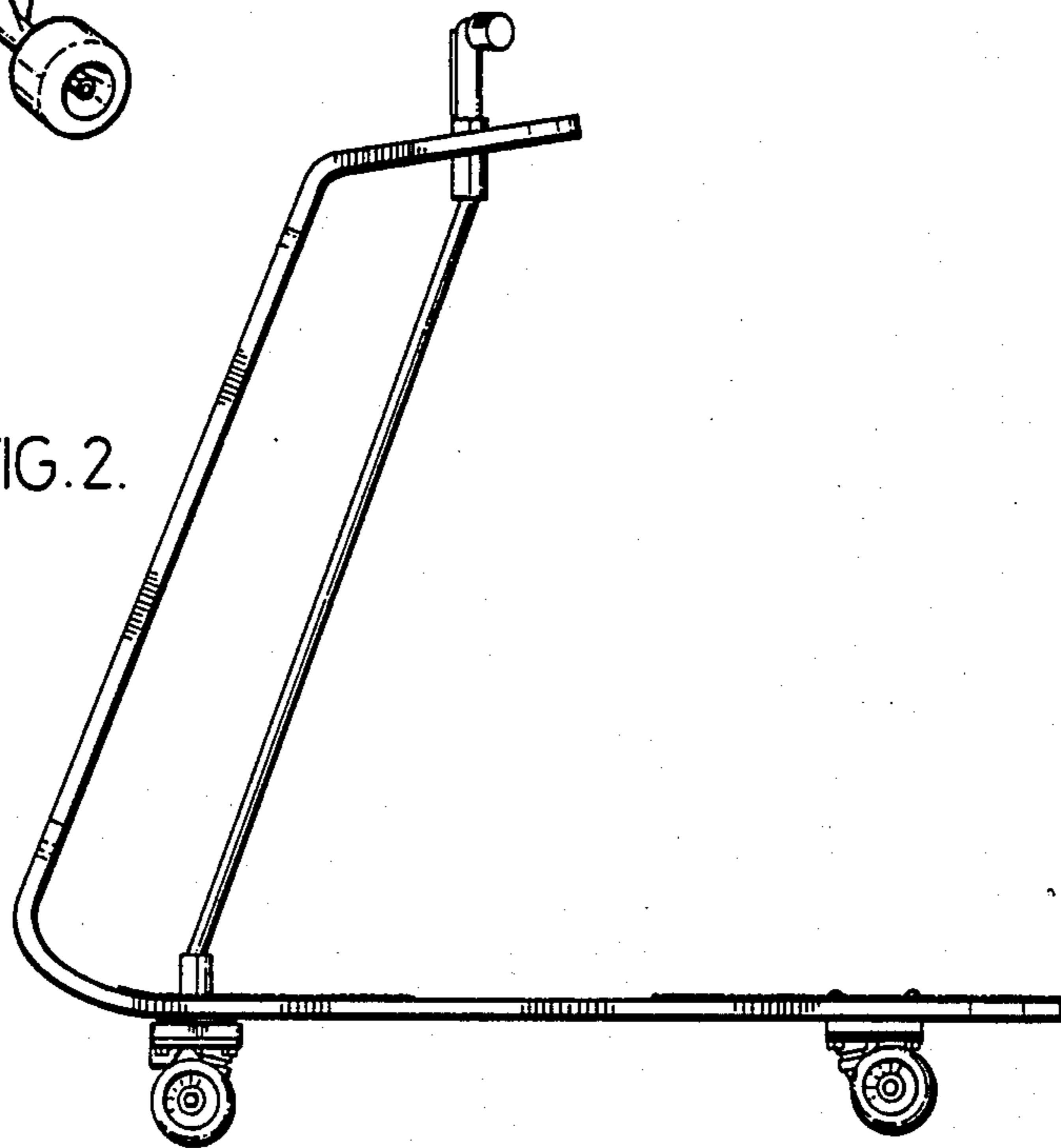

FIG. 2.



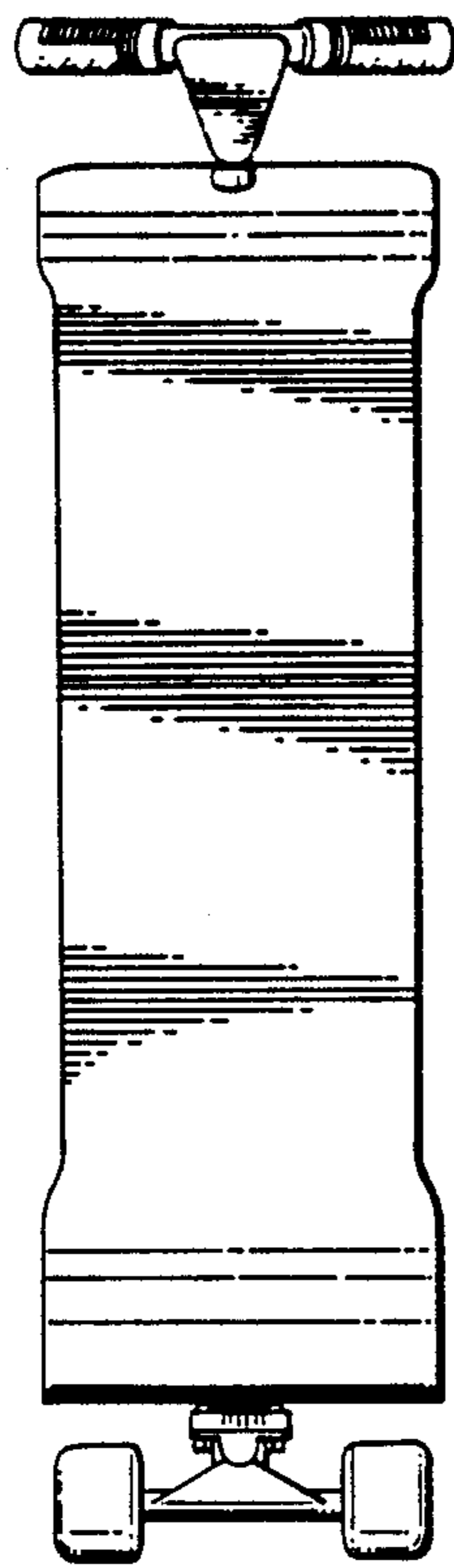

FIG. 3.

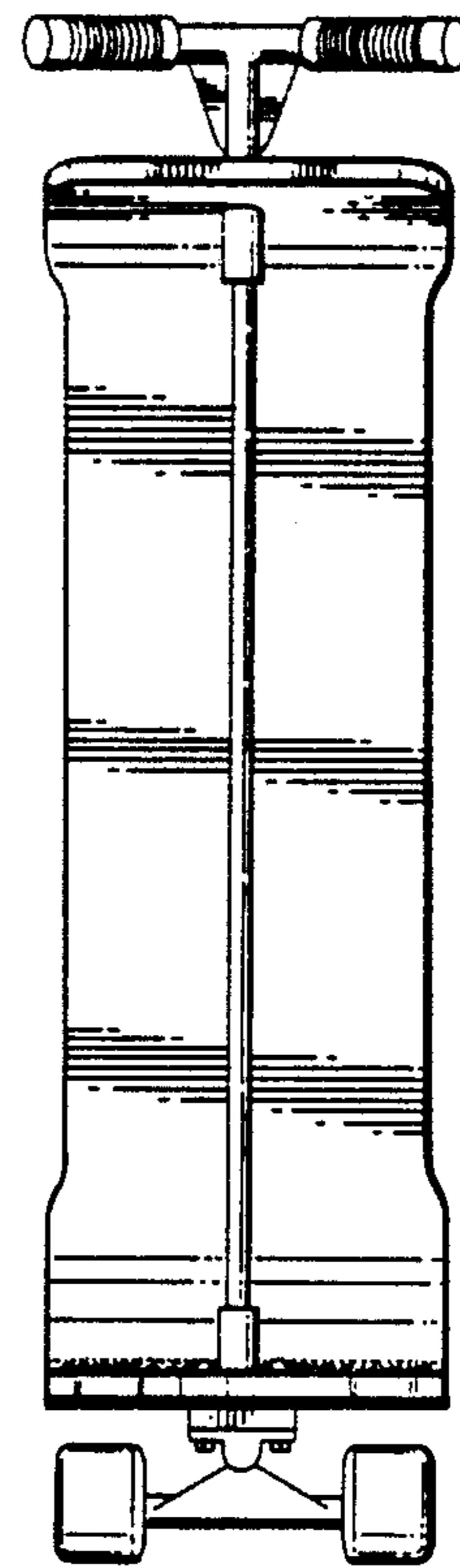

FIG. 4.

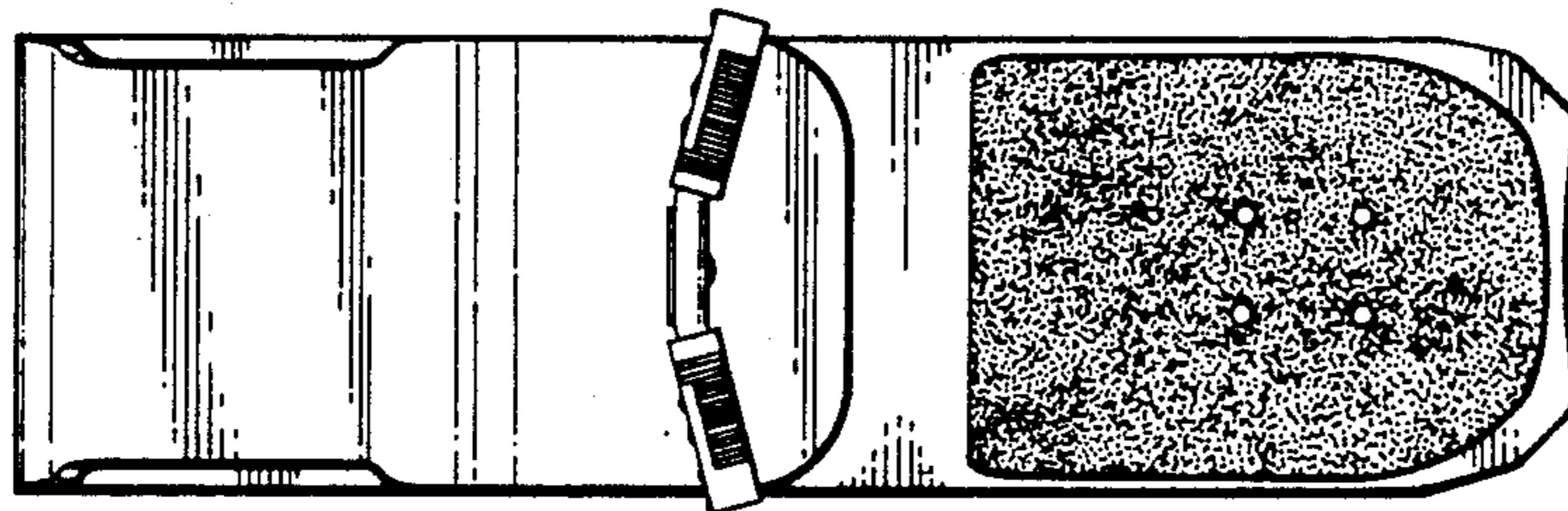

FIG. 5.

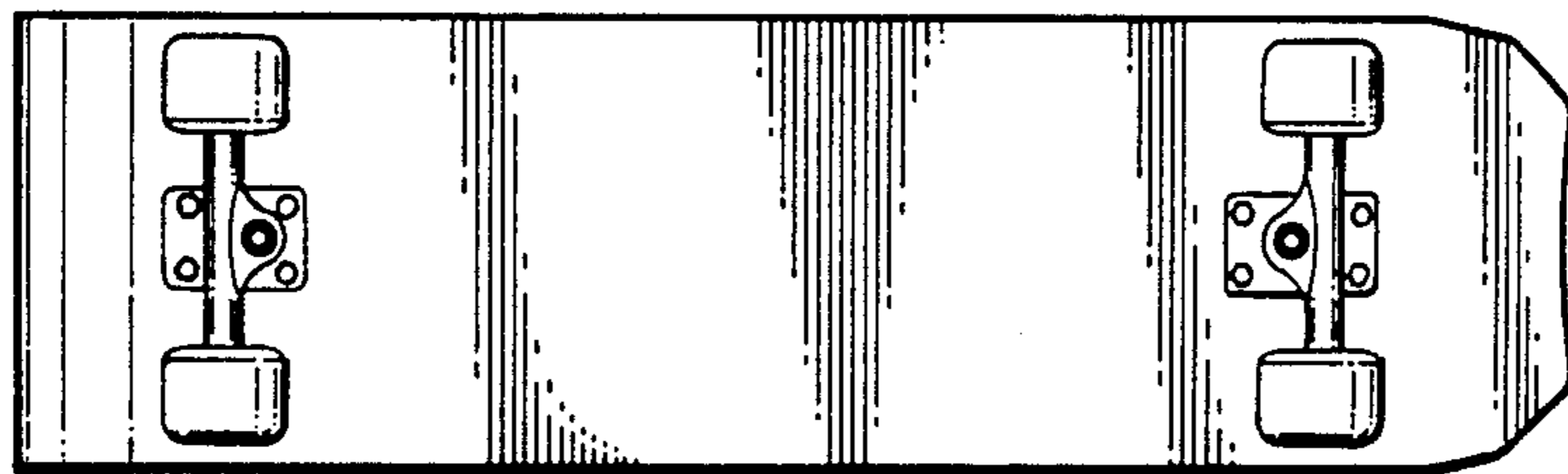

FIG. 6.