

[54] IN-HOME BEVERAGE DISPENSER

[75] Inventors: Charles M. Dole, Purdys, N.Y.; Gary L. Webster, Fairfield, Conn.; Scott W. Miller, Milford, Conn.; Robert G. Karlis, Fairfield, Conn.

[73] Assignee: Cadbury Schweppes PLC, London, England

[**] Term: 14 Years

[21] Appl. No.: 805,894

[22] Filed: Nov. 20, 1985

[52] U.S. Cl. D7/309; D7/311

[58] Field of Search D7/300, 312, 307, 309, D7/311, 305, 310, 308

[56] References Cited

U.S. PATENT DOCUMENTS

- D. 148,409 1/1948 Doyle et al. D7/311
- D. 167,744 9/1952 Dreyfuss D7/311

- D. 260,152 8/1981 Crosby, Jr. et al. D7/311
- D. 285,890 9/1986 Jack D7/309

Primary Examiner—Winifred E. Herrmann
Attorney, Agent, or Firm—Kenyon & Kenyon

[57] CLAIM

The ornamental design for a in-home beverage dispenser, substantially as shown and described.

DESCRIPTION

FIG. 1 is a top, front, and left side perspective view of an in-home beverage dispenser showing our new design;
 FIG. 2 is a top, rear, and right side perspective view thereof;
 FIG. 3 is a front elevational view thereof;
 FIG. 4 is a right side elevational view thereof;
 FIG. 5 is a rear elevational view thereof;
 FIG. 6 is a left side elevational view thereof;
 FIG. 7 is a top plan view thereof; and
 FIG. 8 is a bottom plan view thereof.

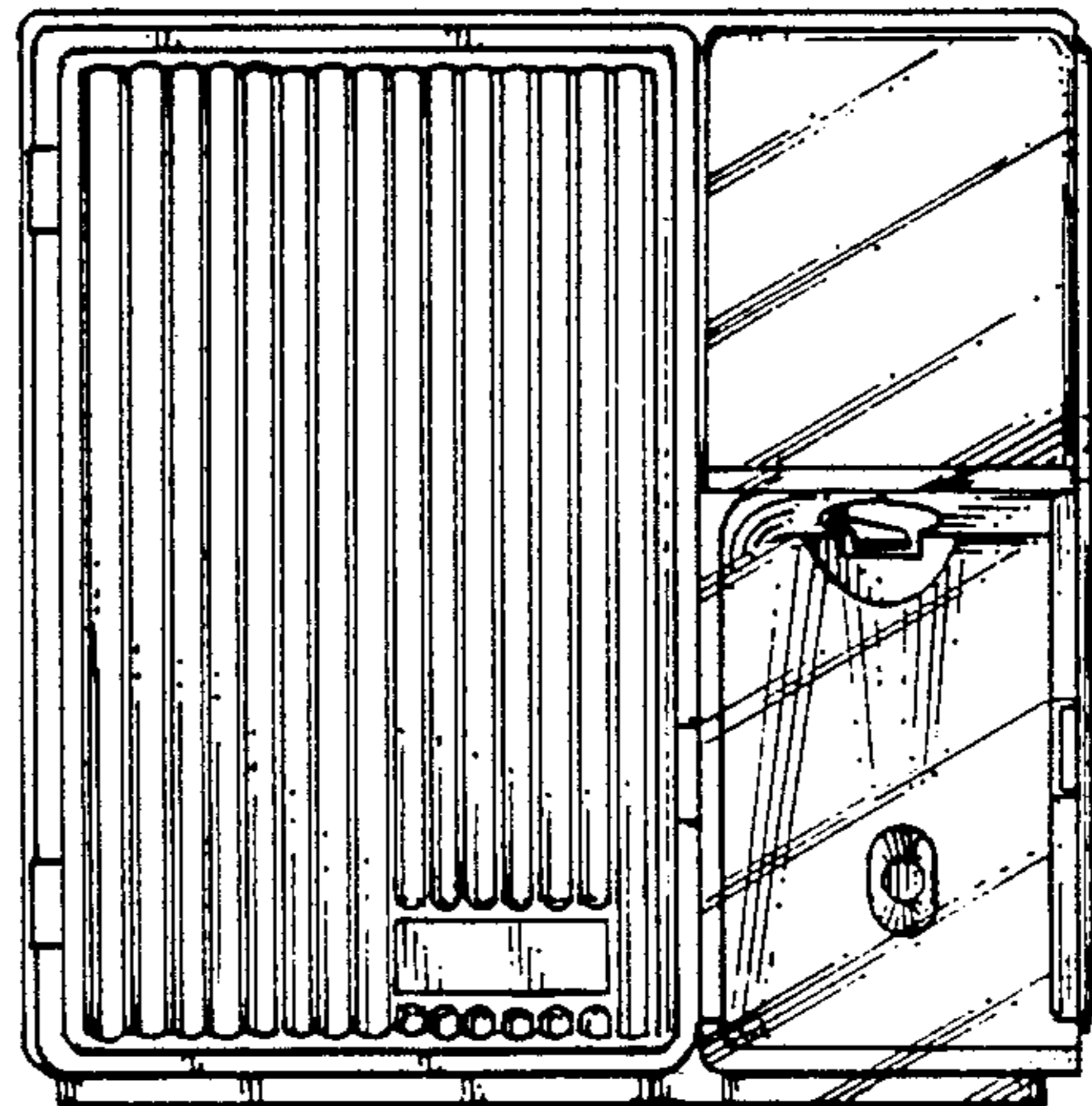
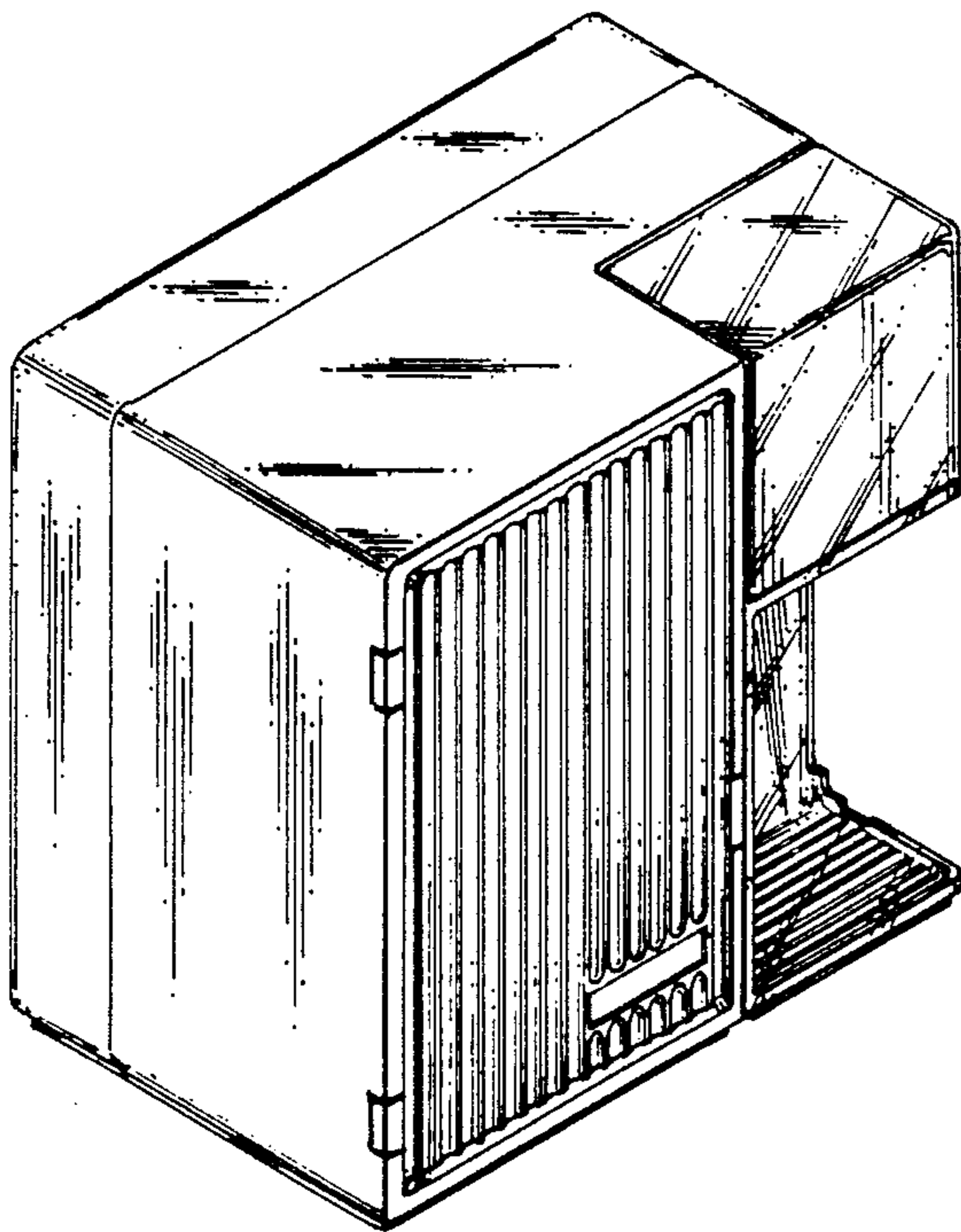

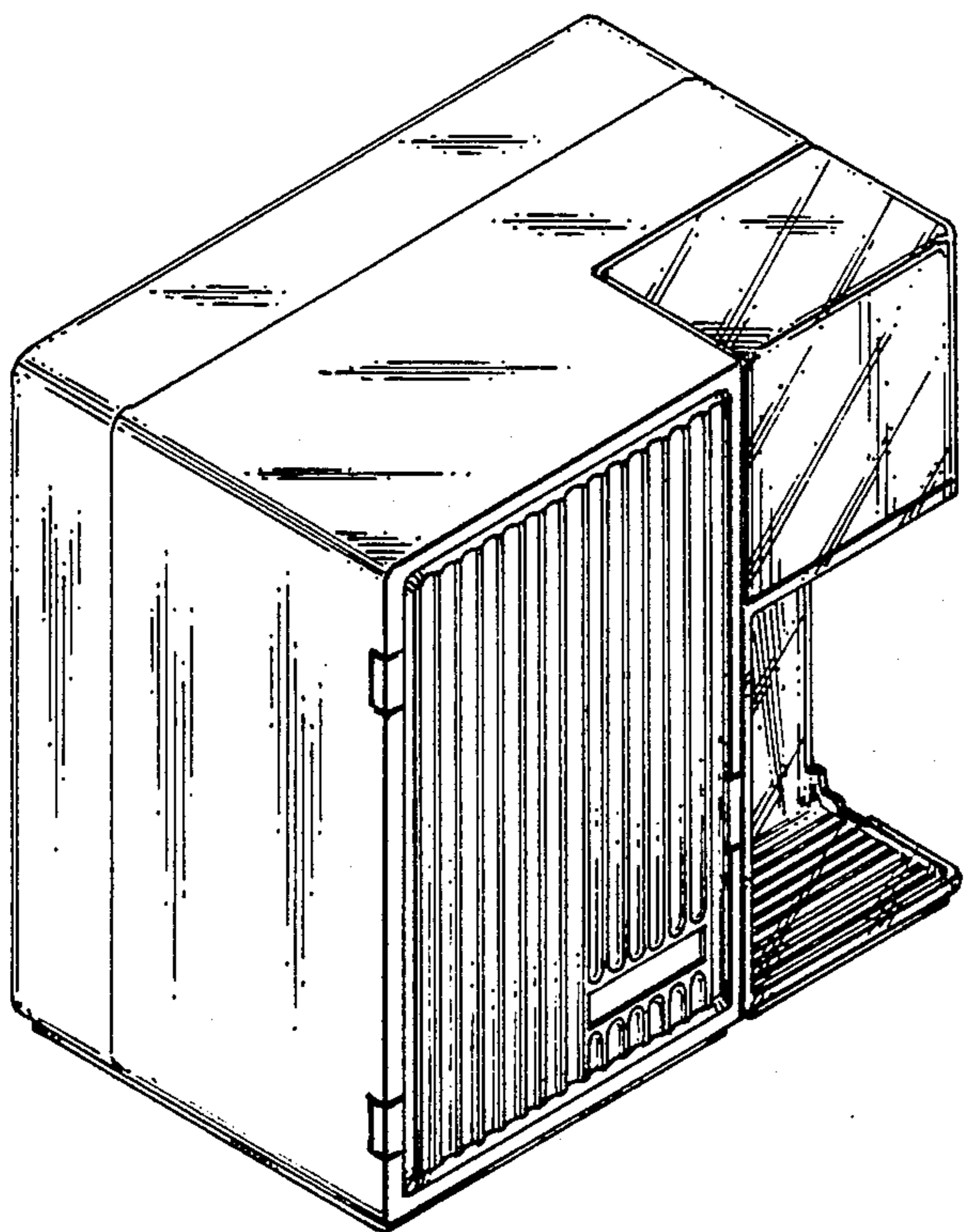

FIG. 1

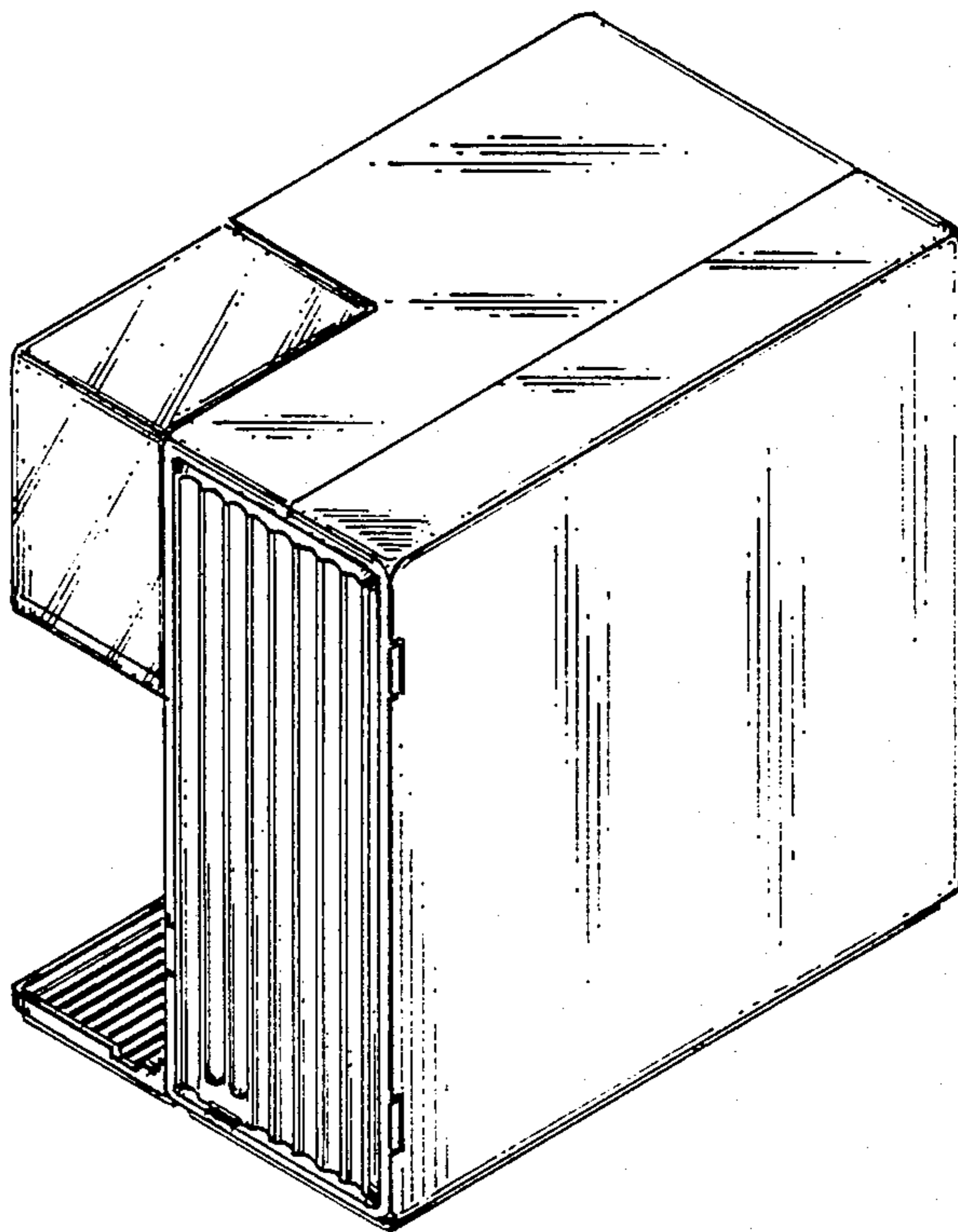

FIG. 2

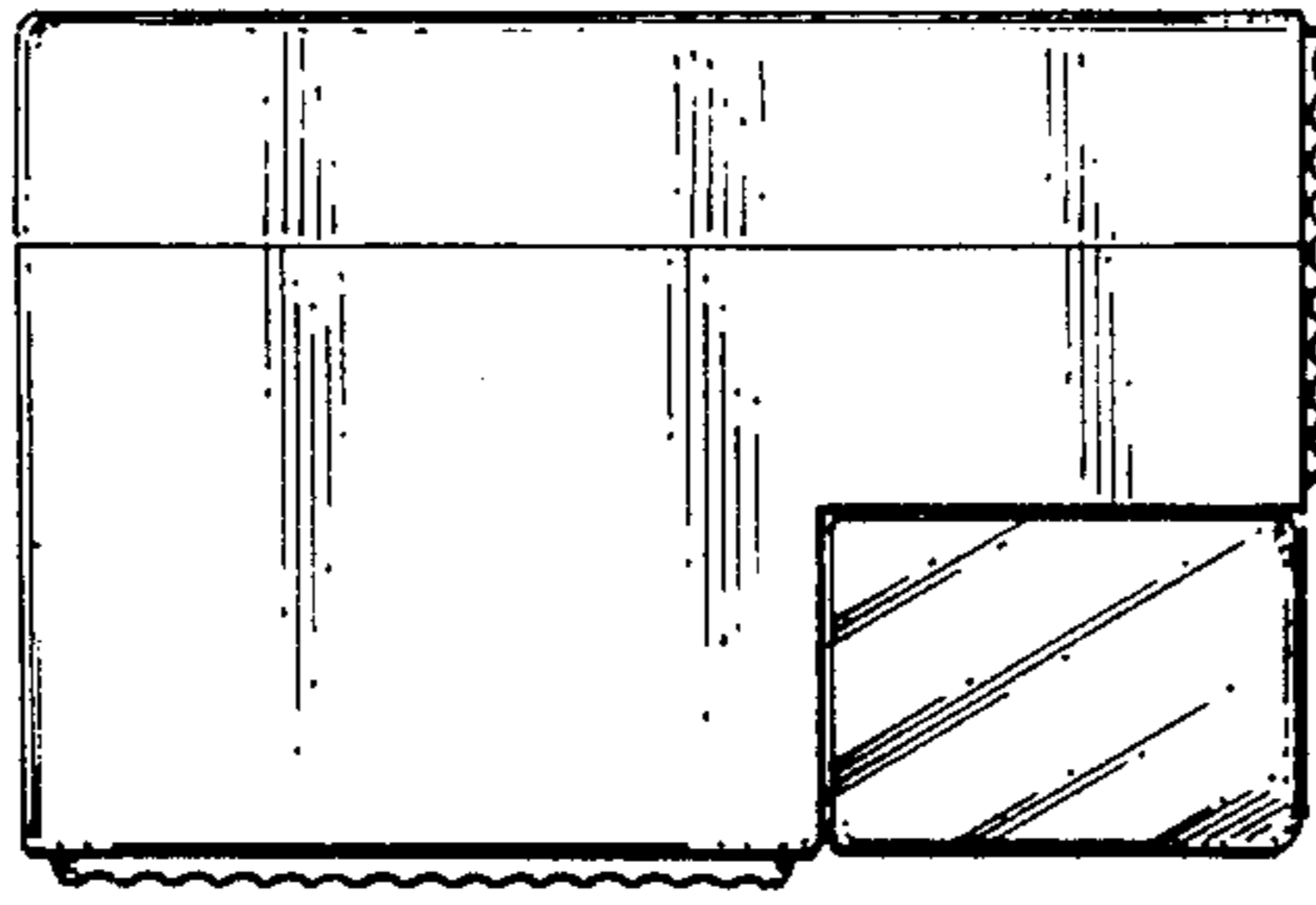

FIG. 7

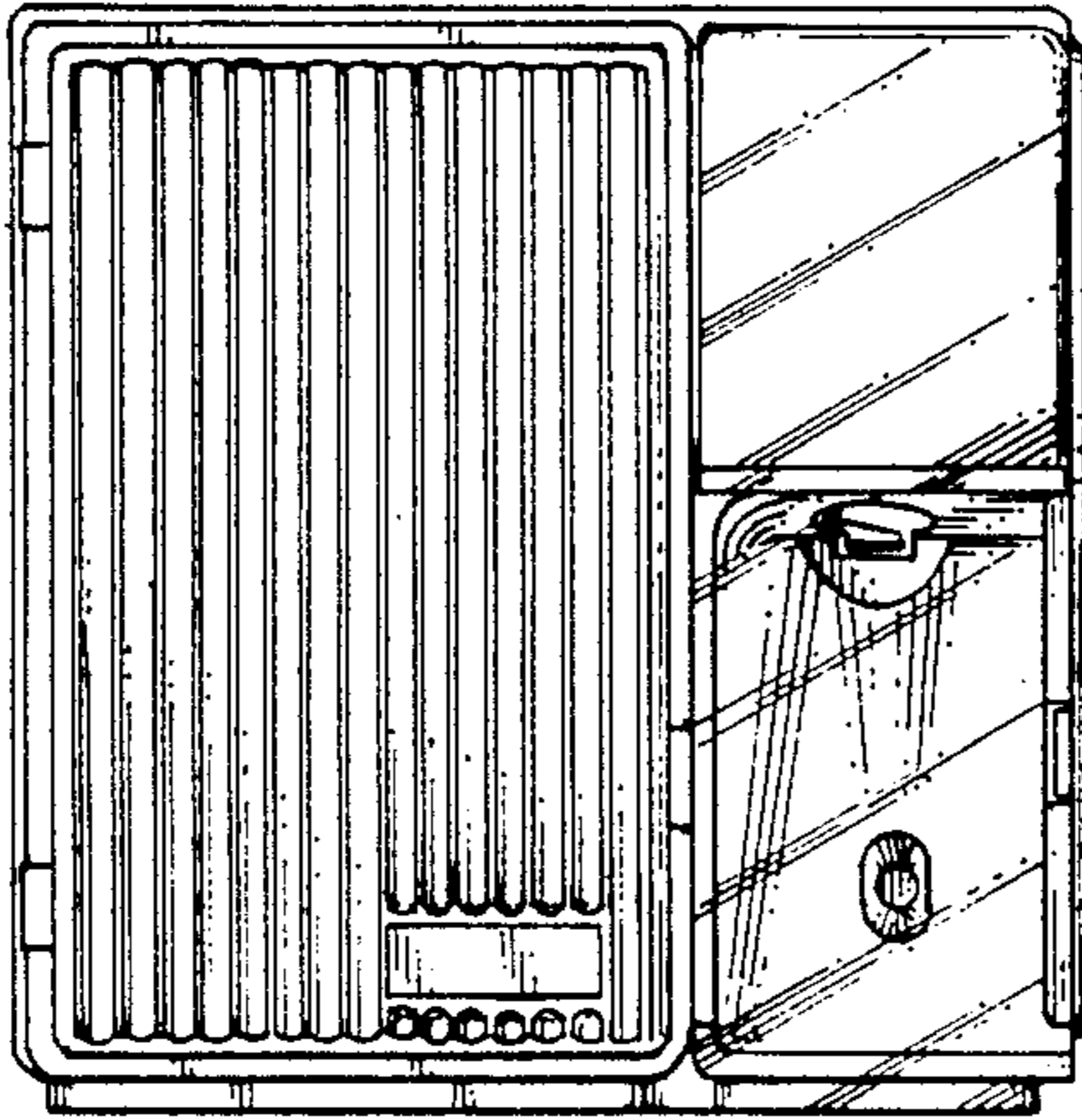

FIG. 3

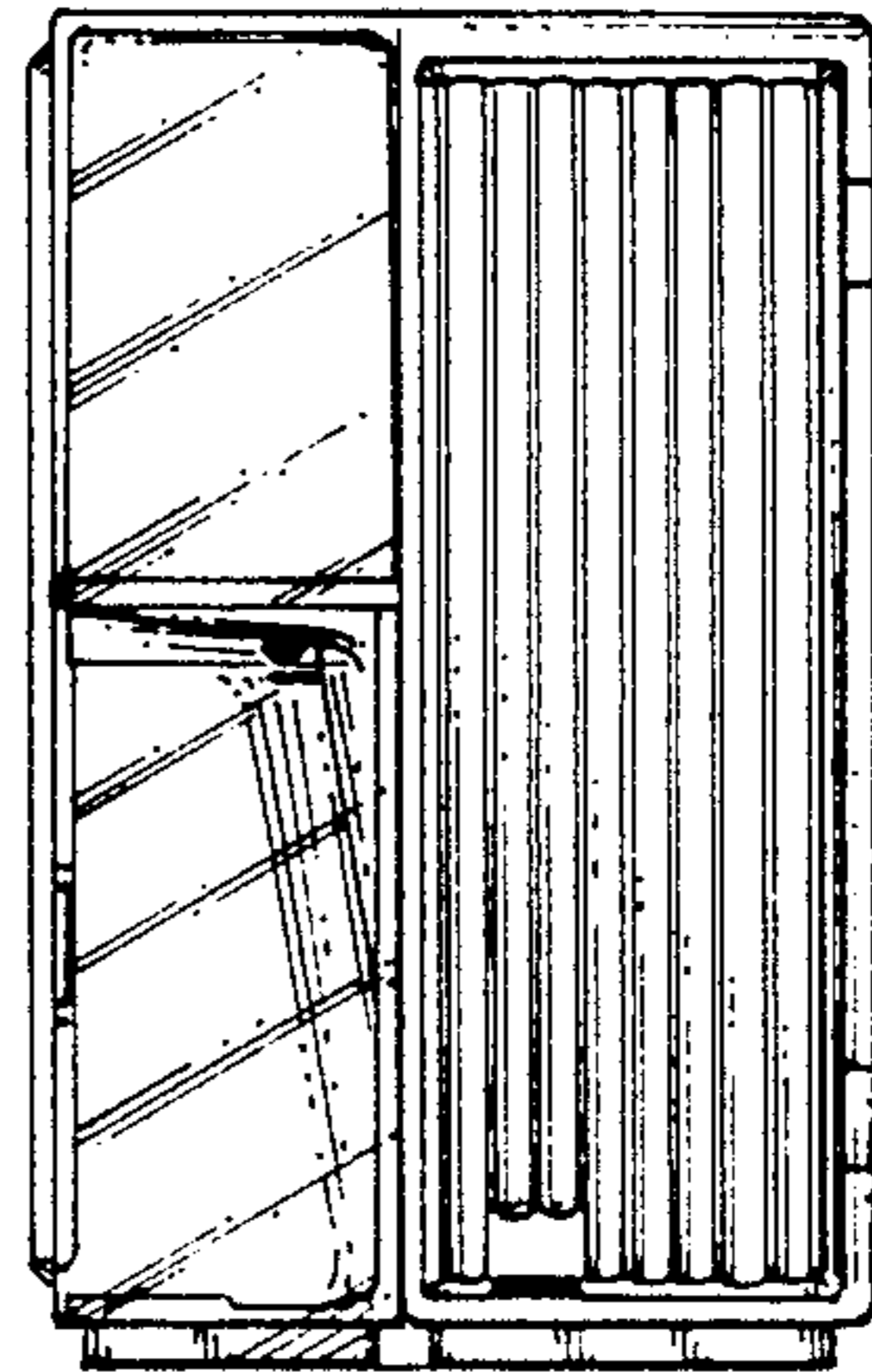

FIG. 4

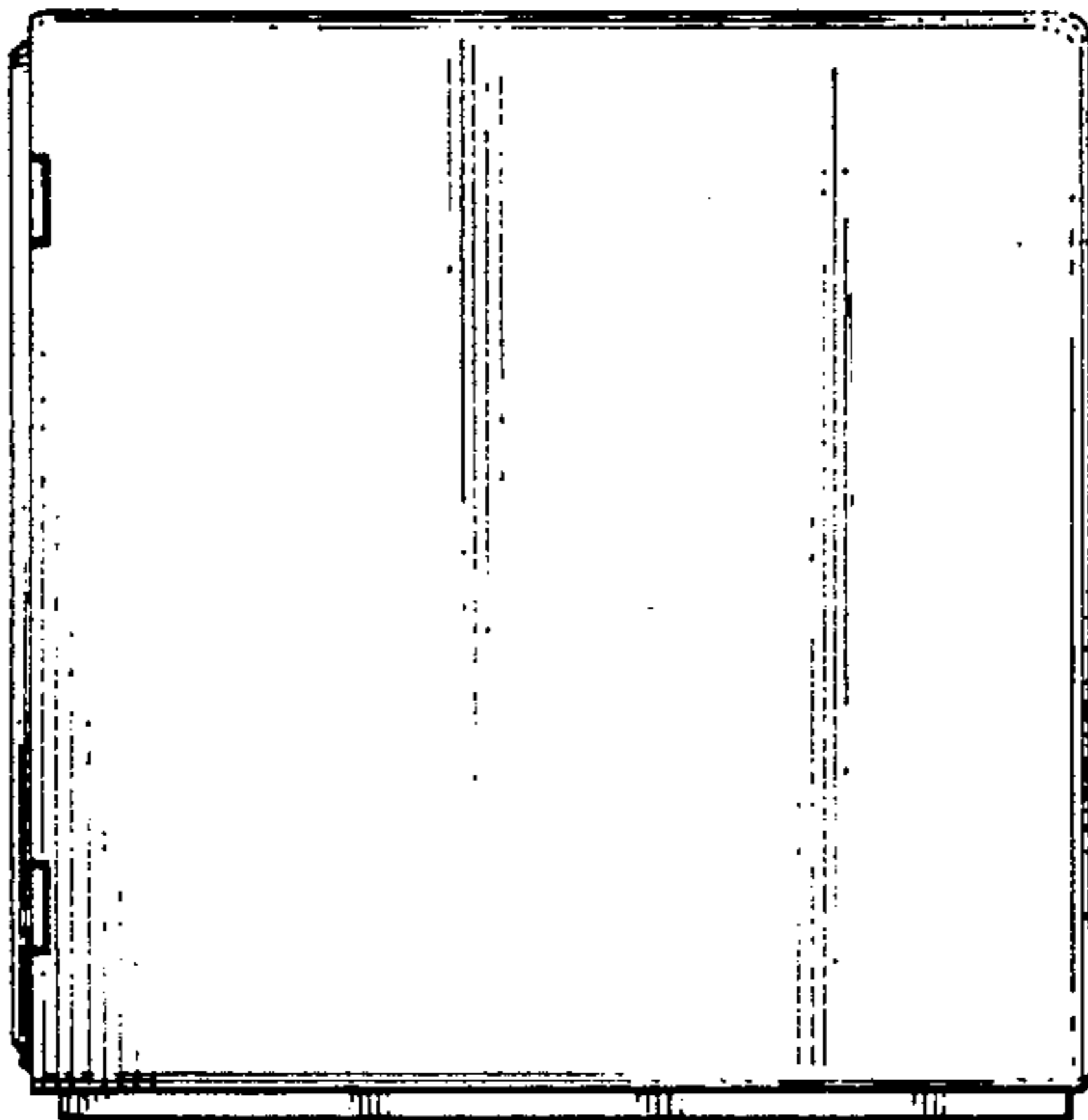

FIG. 5

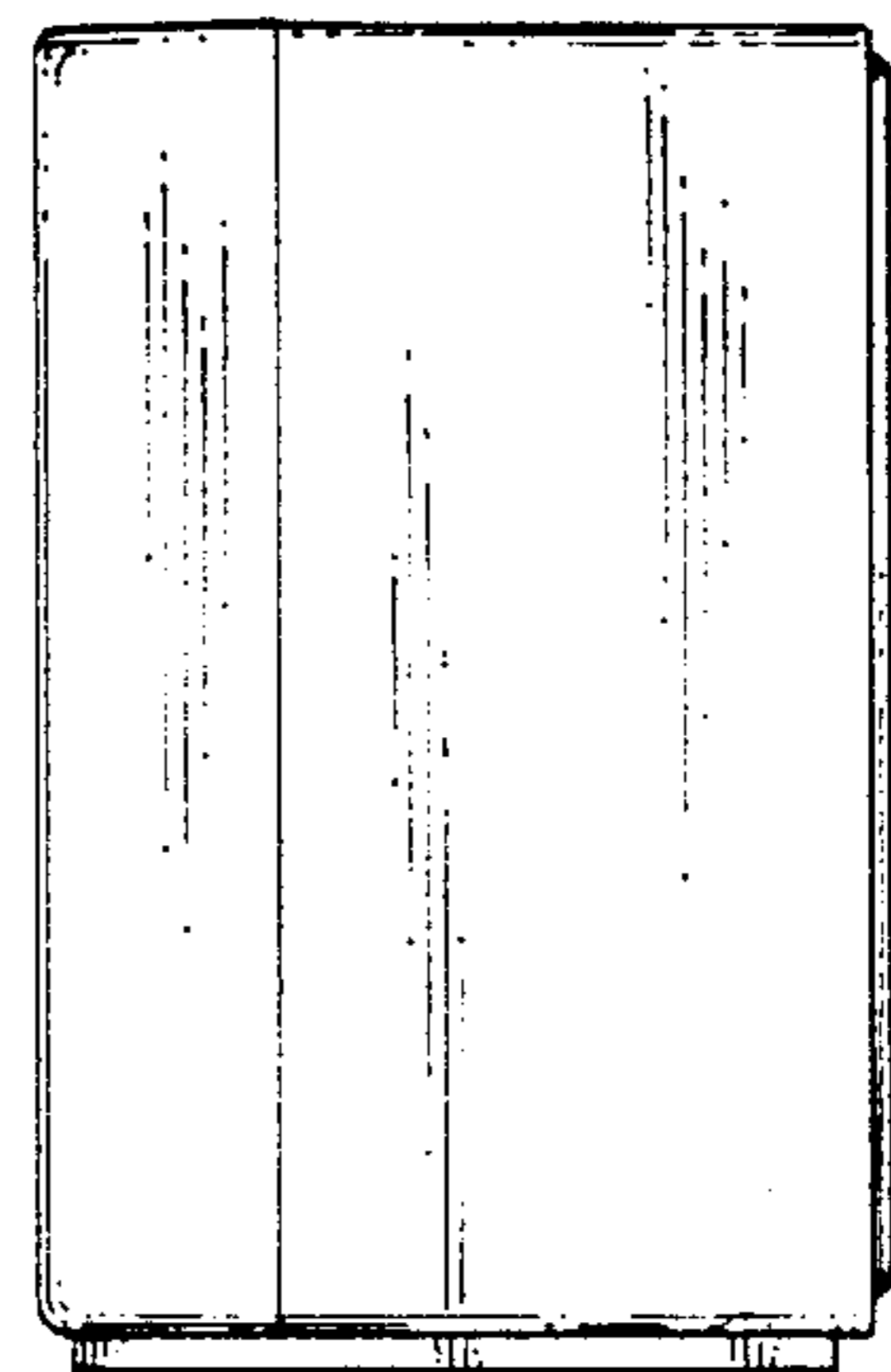

FIG. 6

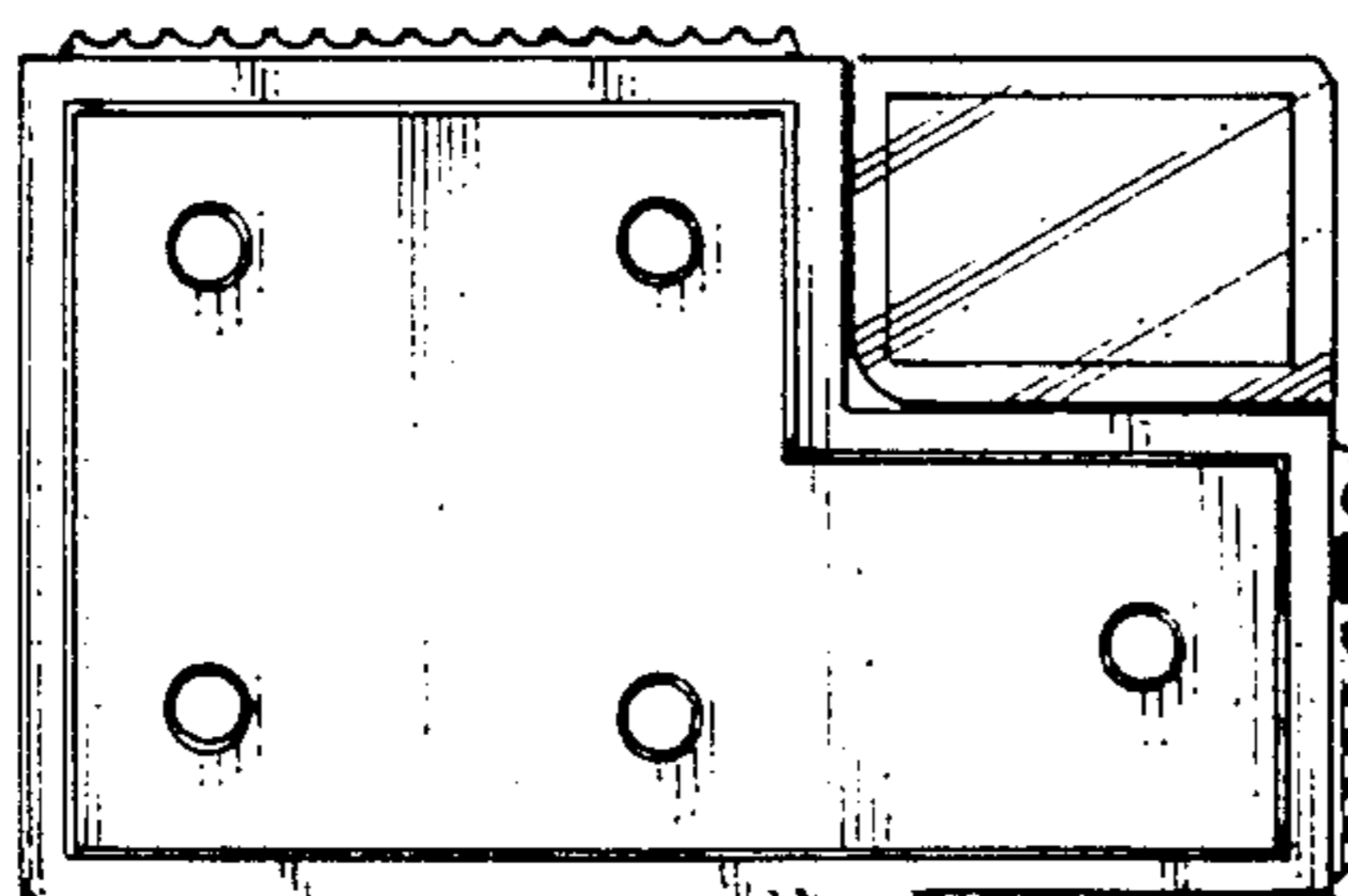

FIG. 8