

[54] BUILDING

[76] Inventor: Carl A. Rupp, 1112 W. Walden Park
Dr., Salt Lake City, Utah 84107

[**] Term: 14 Years

[21] Appl. No.: 715,487

[22] Filed: Mar. 25, 1985

[52] U.S. Cl. D25/22; D25/1;
D25/16

[58] Field of Search D25/1, 7, 16, 18, 22;
D21/114; 52/96

[56] References Cited

U.S. PATENT DOCUMENTS

D. 196,173 9/1963 Lapin, Jr. D25/8
3,023,463 3/1962 Bigelow, Jr. D25/33 X

OTHER PUBLICATIONS

Materials of Construction by R. C. Smith, c. 1973, p. 43,
FIGS. 1-40, building illustration.
Progressive Architecture, Feb. 1978, p. 47, Cabin at
lower left.

Primary Examiner—A. Hugo Word
Attorney, Agent, or Firm—B. Deon Criddle

[57] CLAIM

The ornamental design for a building, substantially as
shown and described.

DESCRIPTION

FIG. 1 is a perspective view showing a building em-
bodying the design of the invention;
FIG. 2 is a left side elevation view;
FIG. 3 is a front elevation view;
FIG. 4 is a top plan view;
FIG. 5 is a bottom plan view;
FIG. 6 is a right side elevation view; and
FIG. 7 is a rear elevation view.

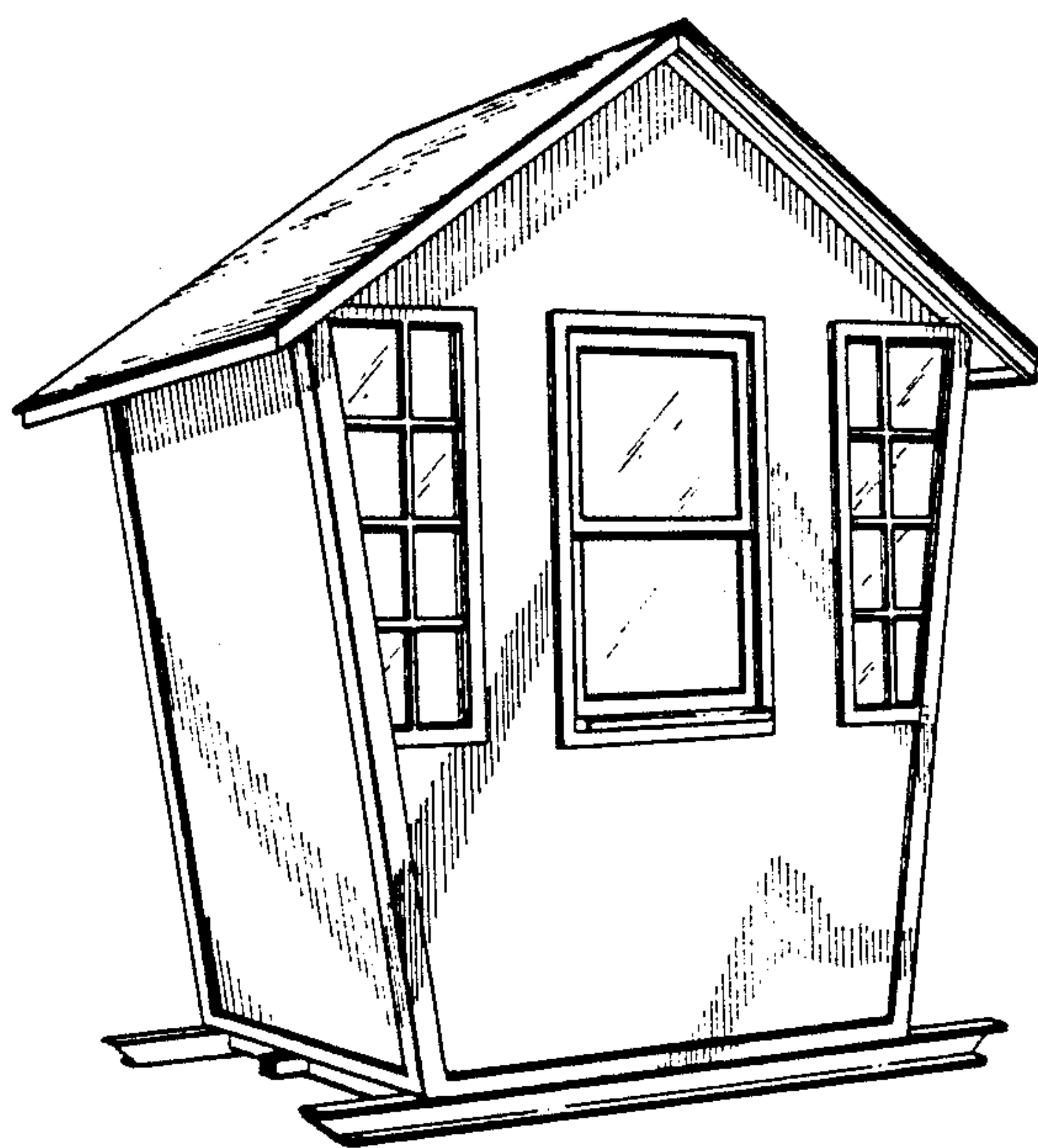

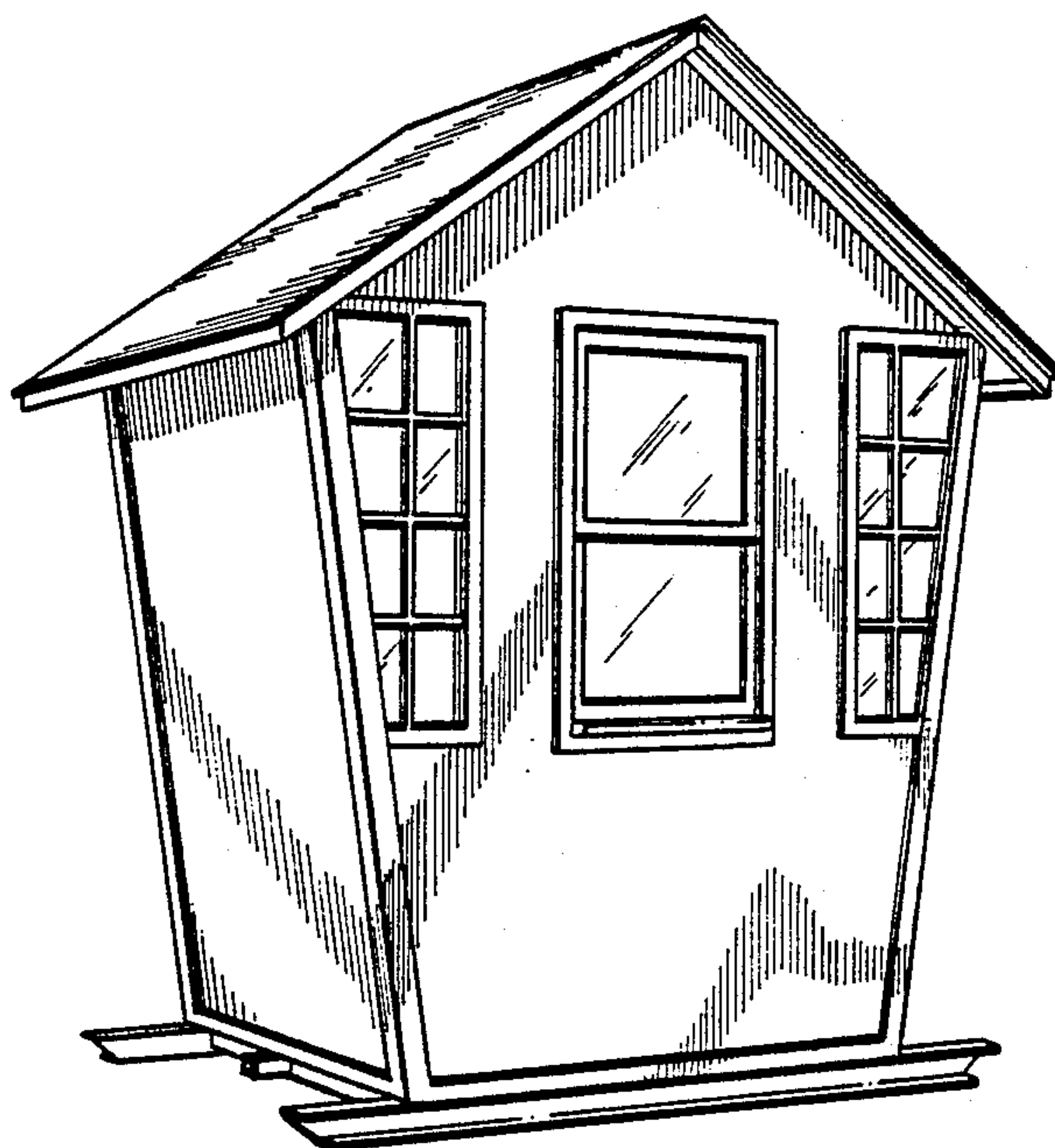

FIG. 1

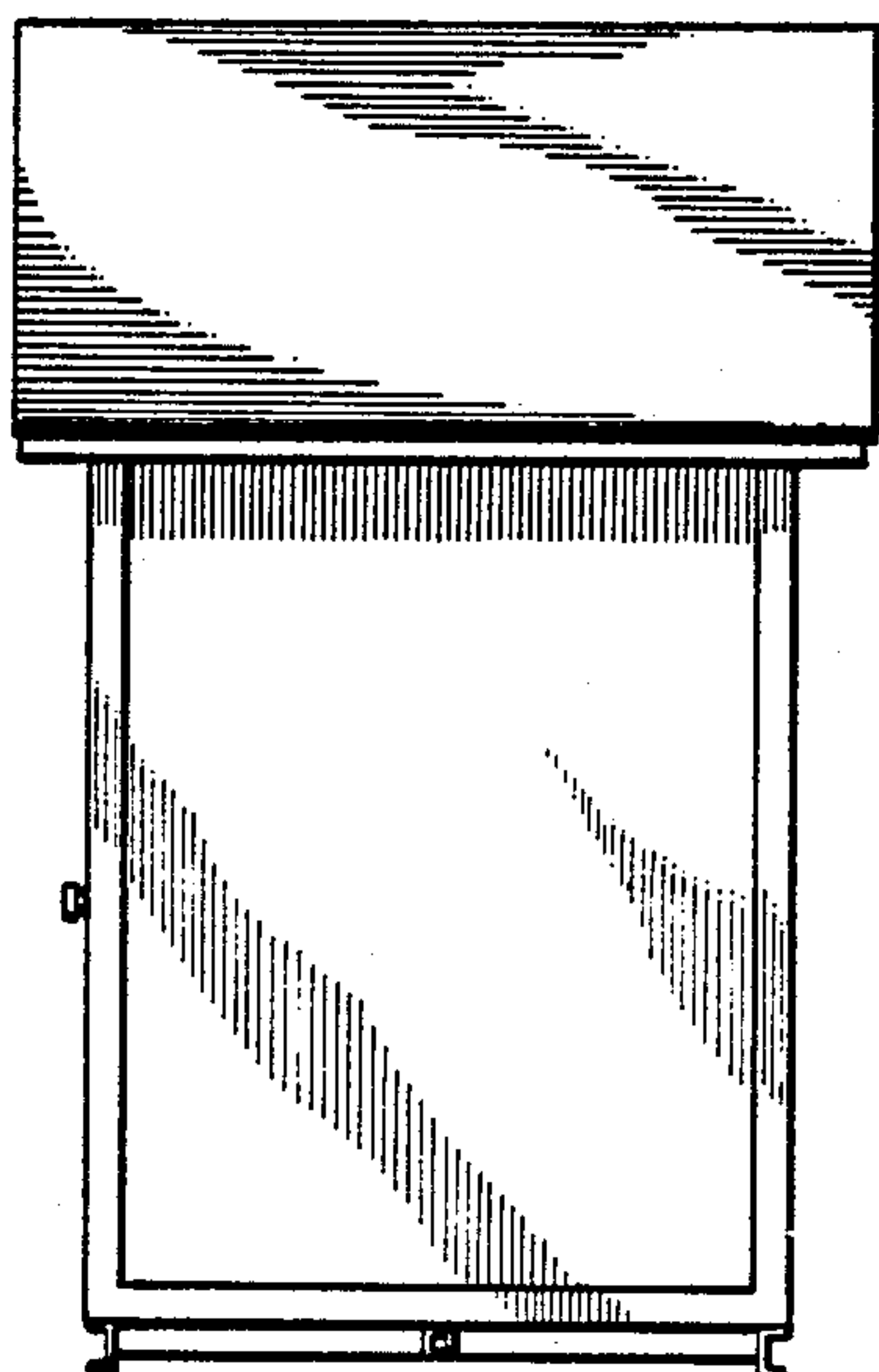

FIG. 2

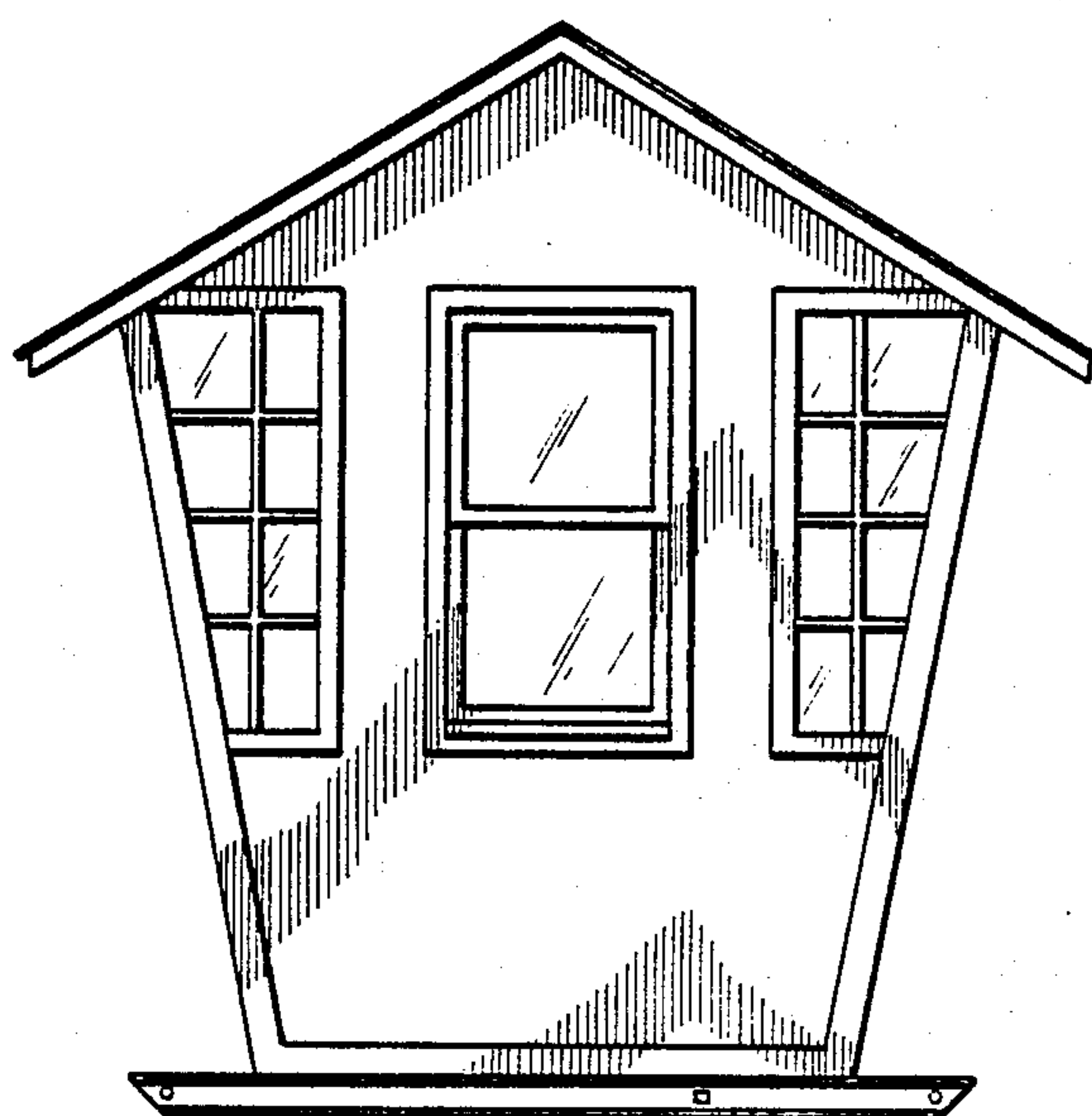

FIG. 3

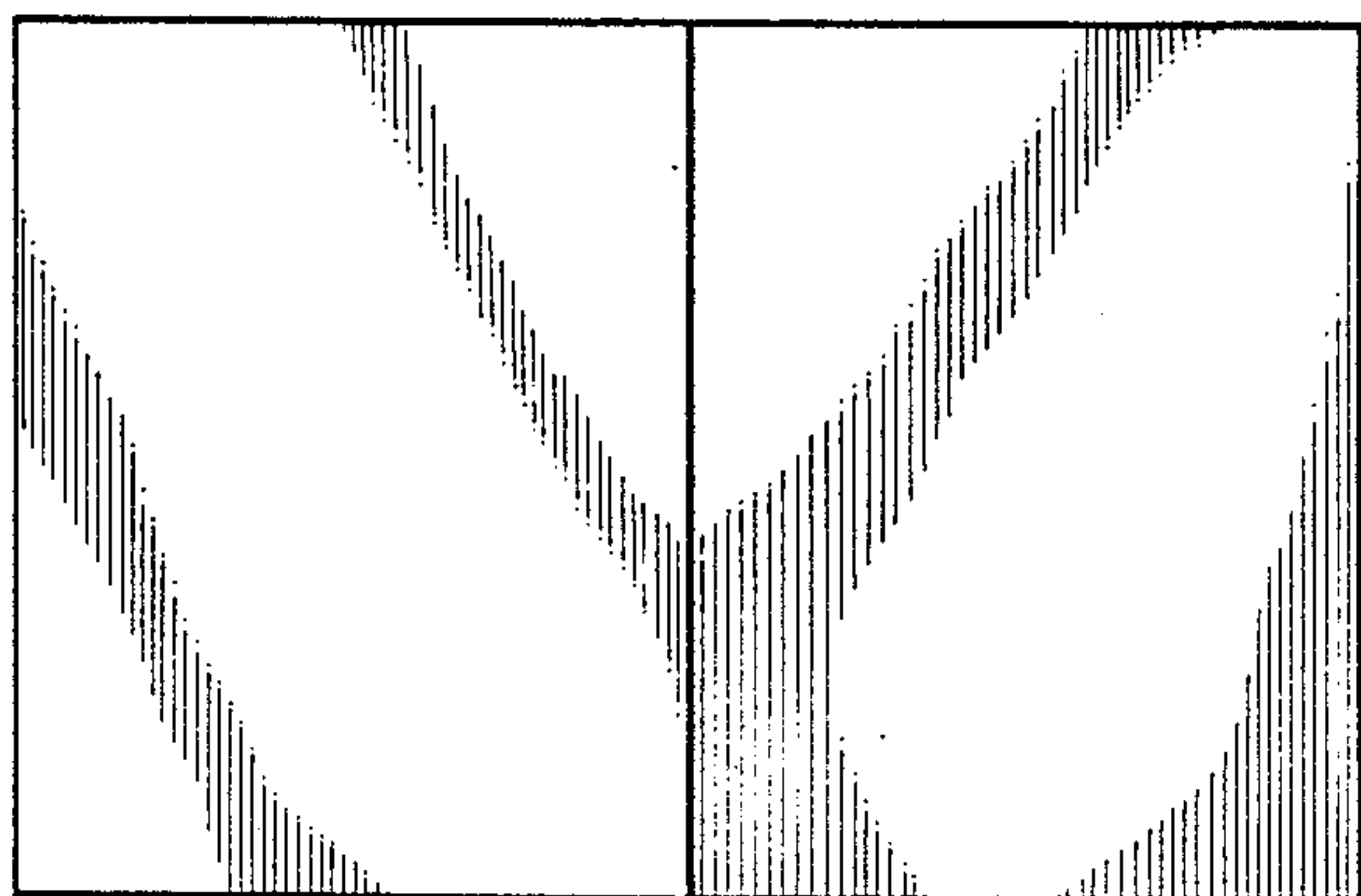

FIG. 4

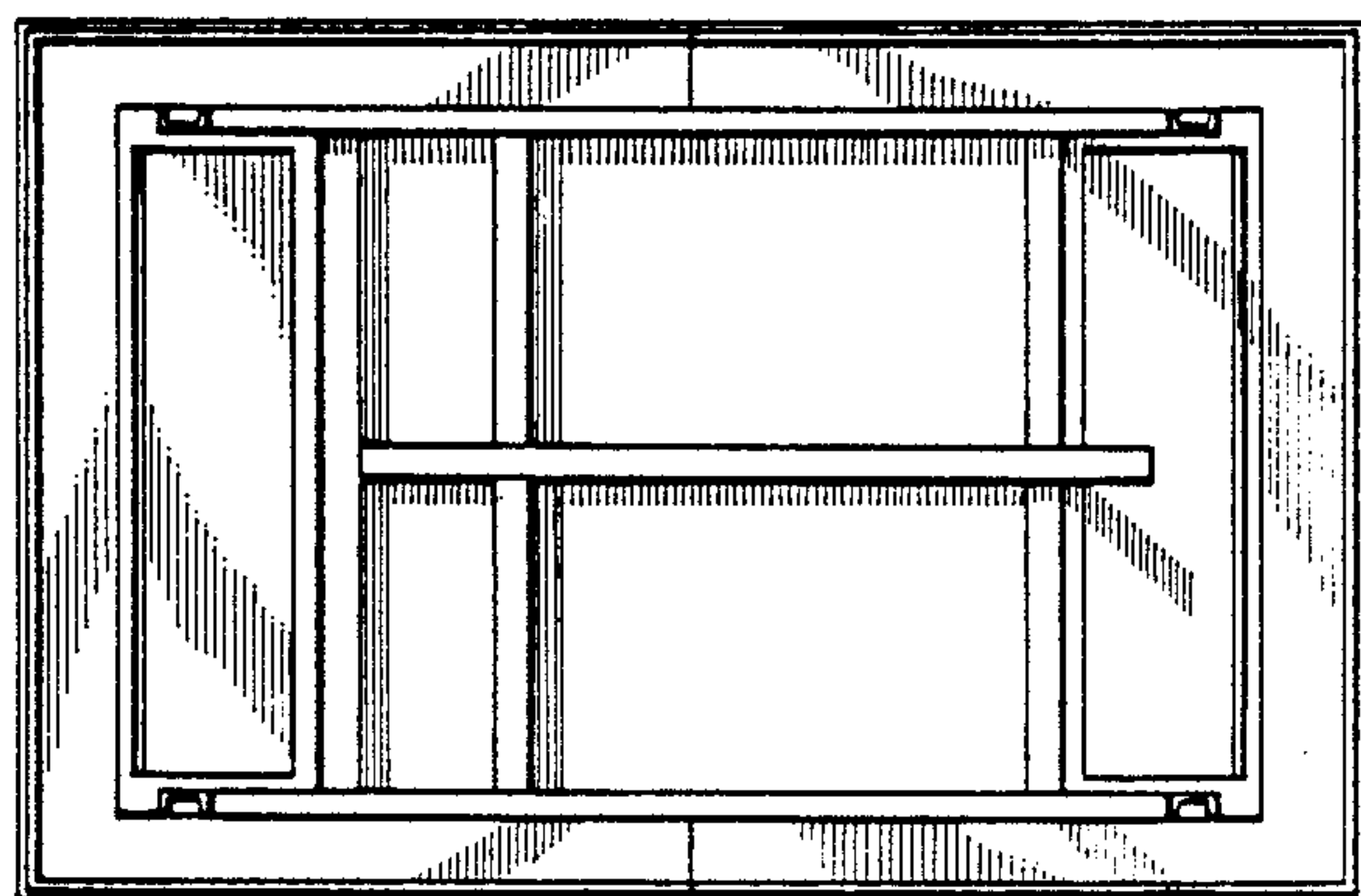

FIG. 5

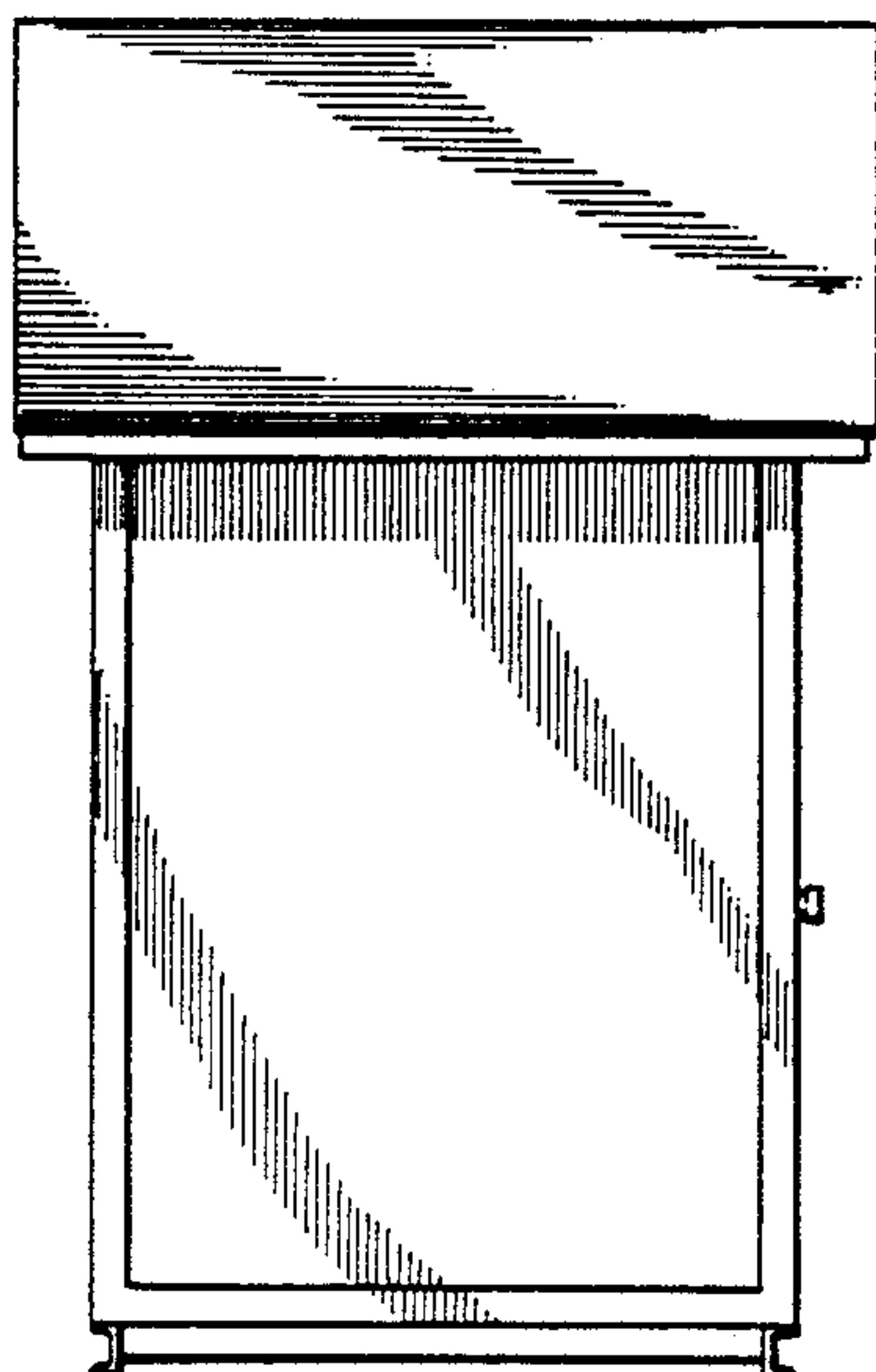

FIG. 6

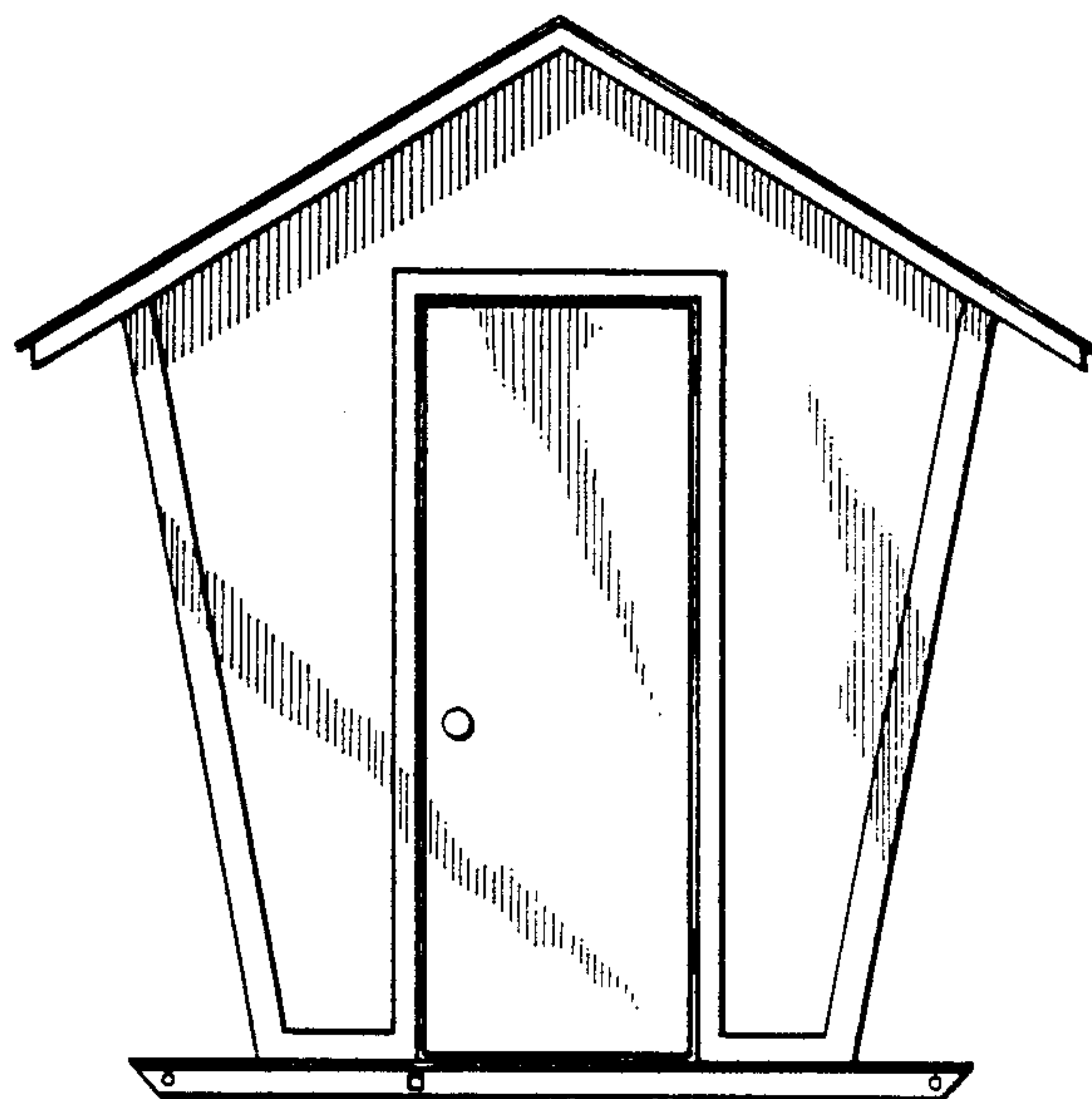

FIG. 7