

[54] ANIMATED STUFFED KOALA BEAR

[76] Inventors: Kathy Henn, 9388 Oakhurst Rd., Seminole, Fla. 33542; Babs Ray, 1424 Rowewood Dr., Chattanooga, Tenn. 37421

[**] Term: 14 Years

[21] Appl. No.: 789,642

[22] Filed: Oct. 21, 1985

[52] U.S. Cl. D21/159

[58] Field of Search D21/159

[56] References Cited

U.S. PATENT DOCUMENTS

D. 288,222 2/1987 Sato D21/159

OTHER PUBLICATIONS

The Teddy Bear Catalog by P. & A. Bialosky, 1981, p. 159, top, koala bear.
Daekor cat., 1980, p. 7, middle right, No. 5091, bear.

Primary Examiner—Melvin B. Feifer
Attorney, Agent, or Firm—Richard C. Litman

[57] CLAIM

The ornamental design for an animated stuffed koala bear, as shown.

DESCRIPTION

FIG. 1 is a front view of an animated stuffed koala bear showing my new design;
FIG. 2 is a left side view of the design.
FIG. 3 is a rear view of the design.
FIG. 4 is a right side view of the design.
FIG. 5 is a bottom plan view of the design.
FIG. 6 is a reclining view thereof with the eyes in closed position.

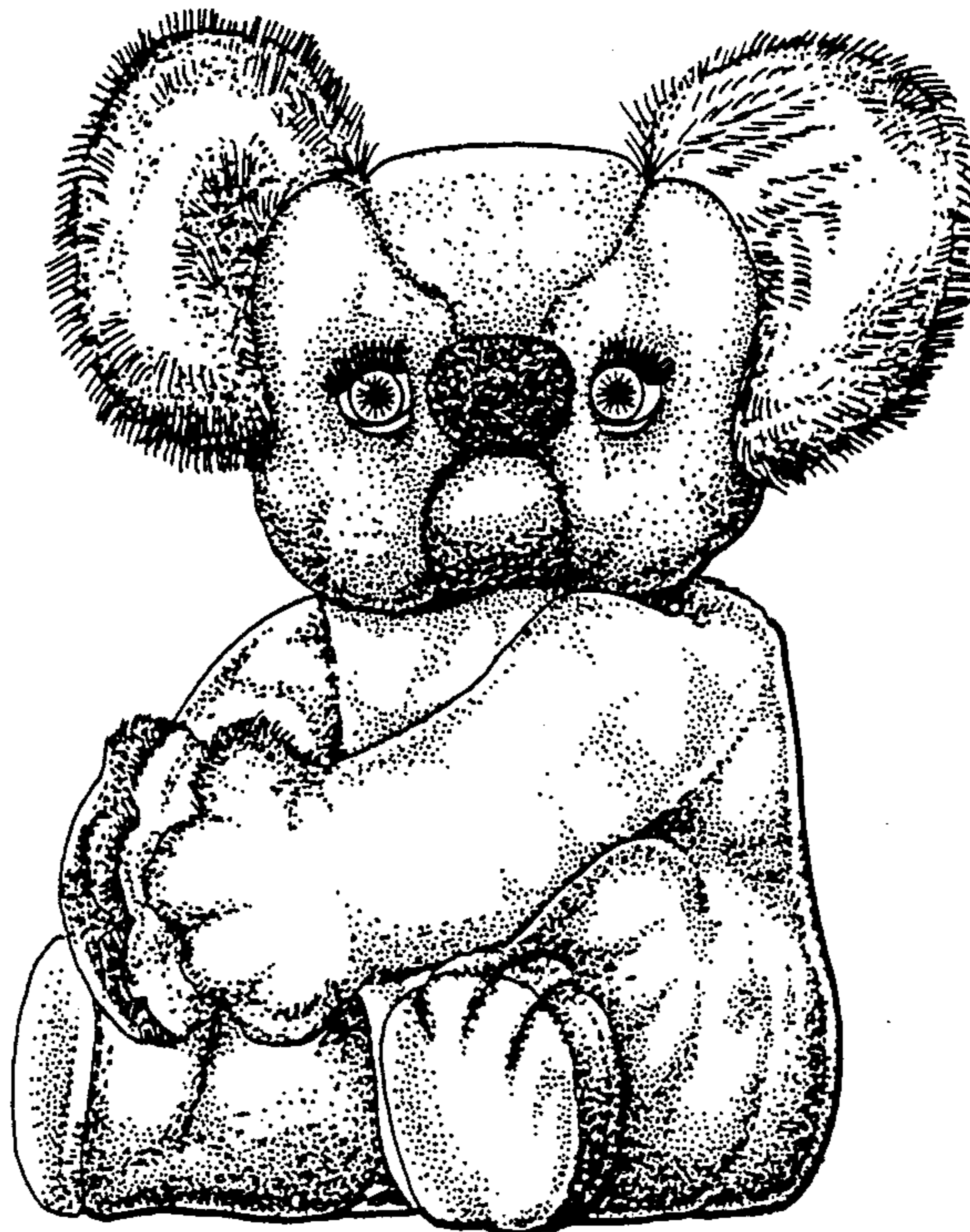

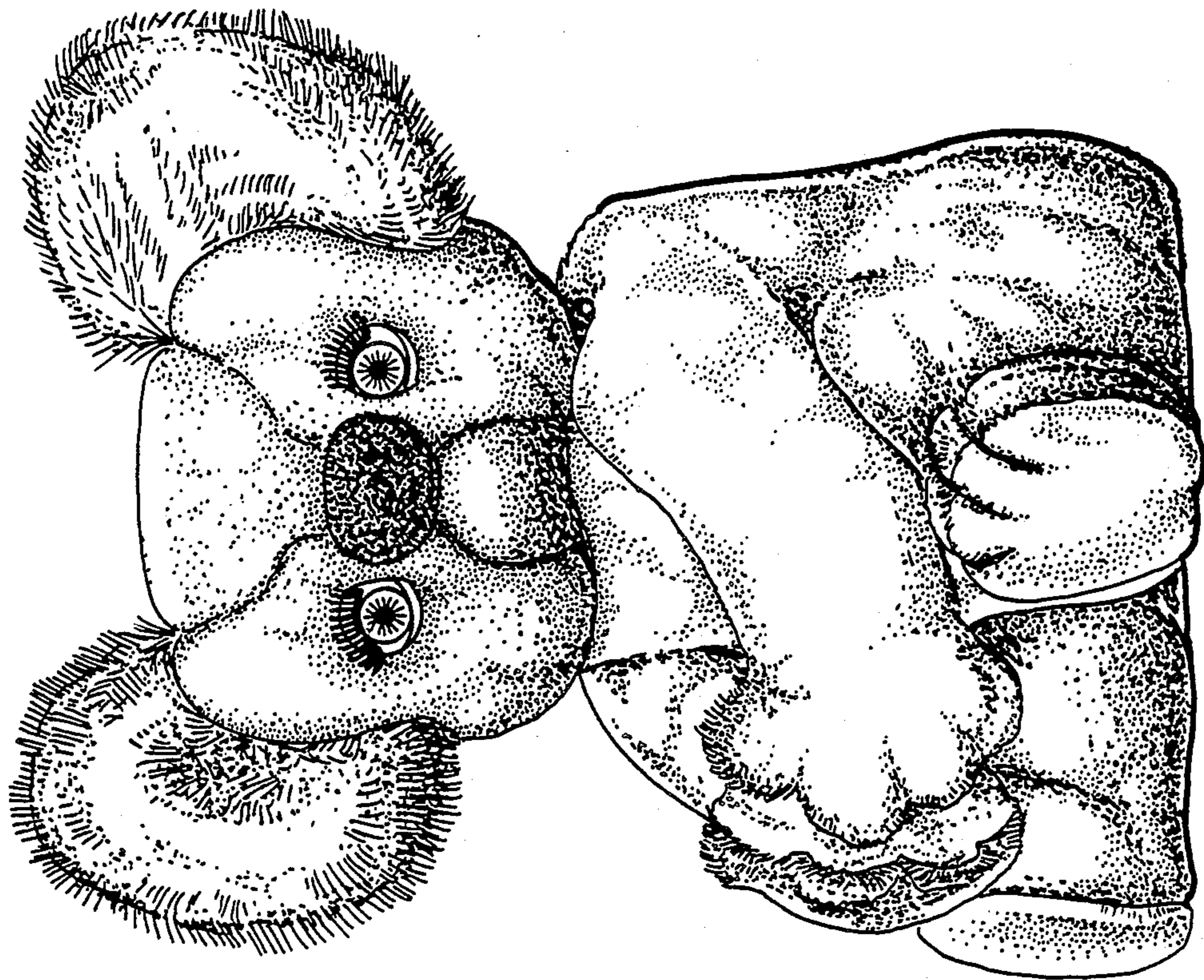

FIG. 1

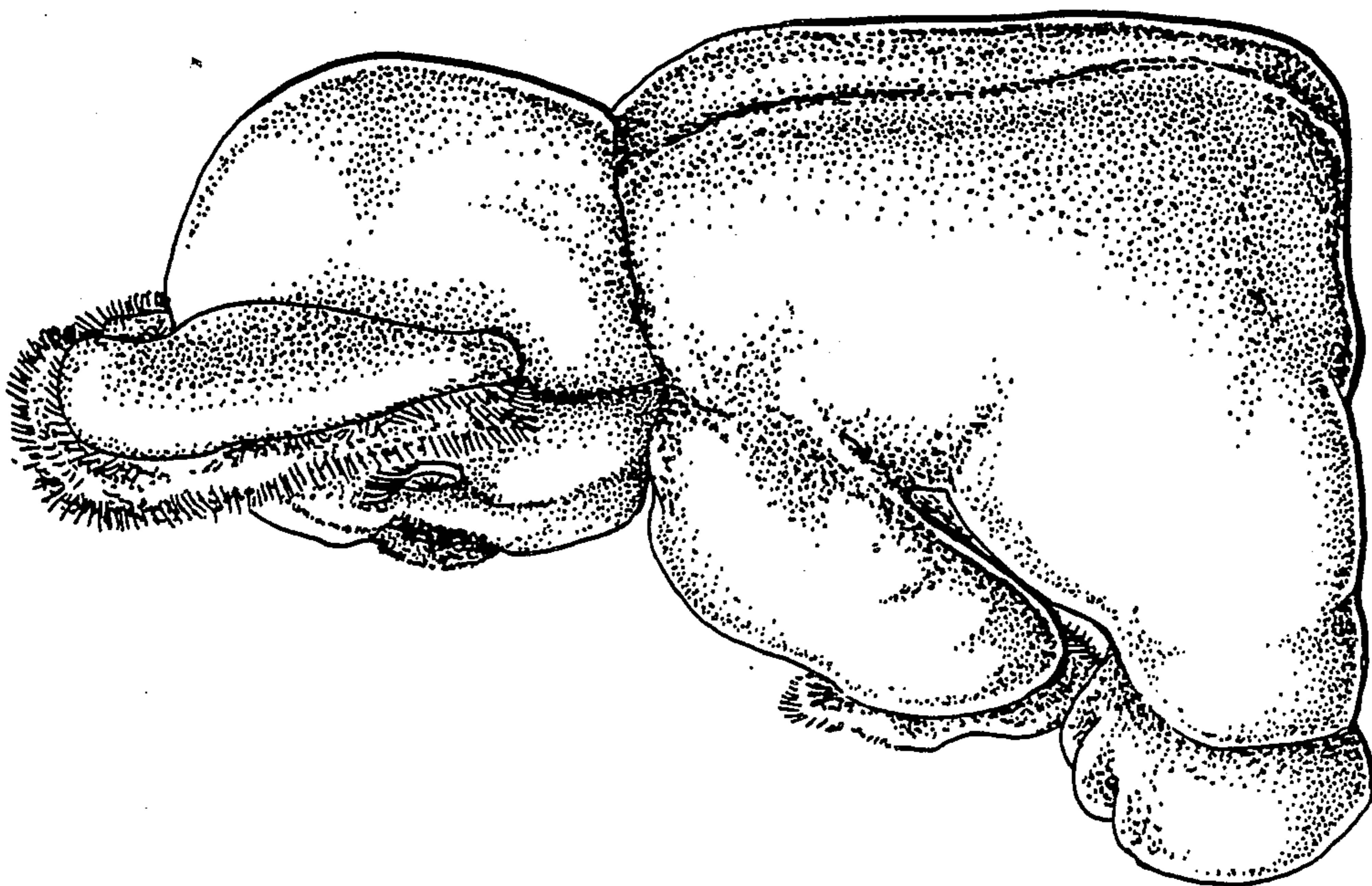

FIG. 2



FIG. 4

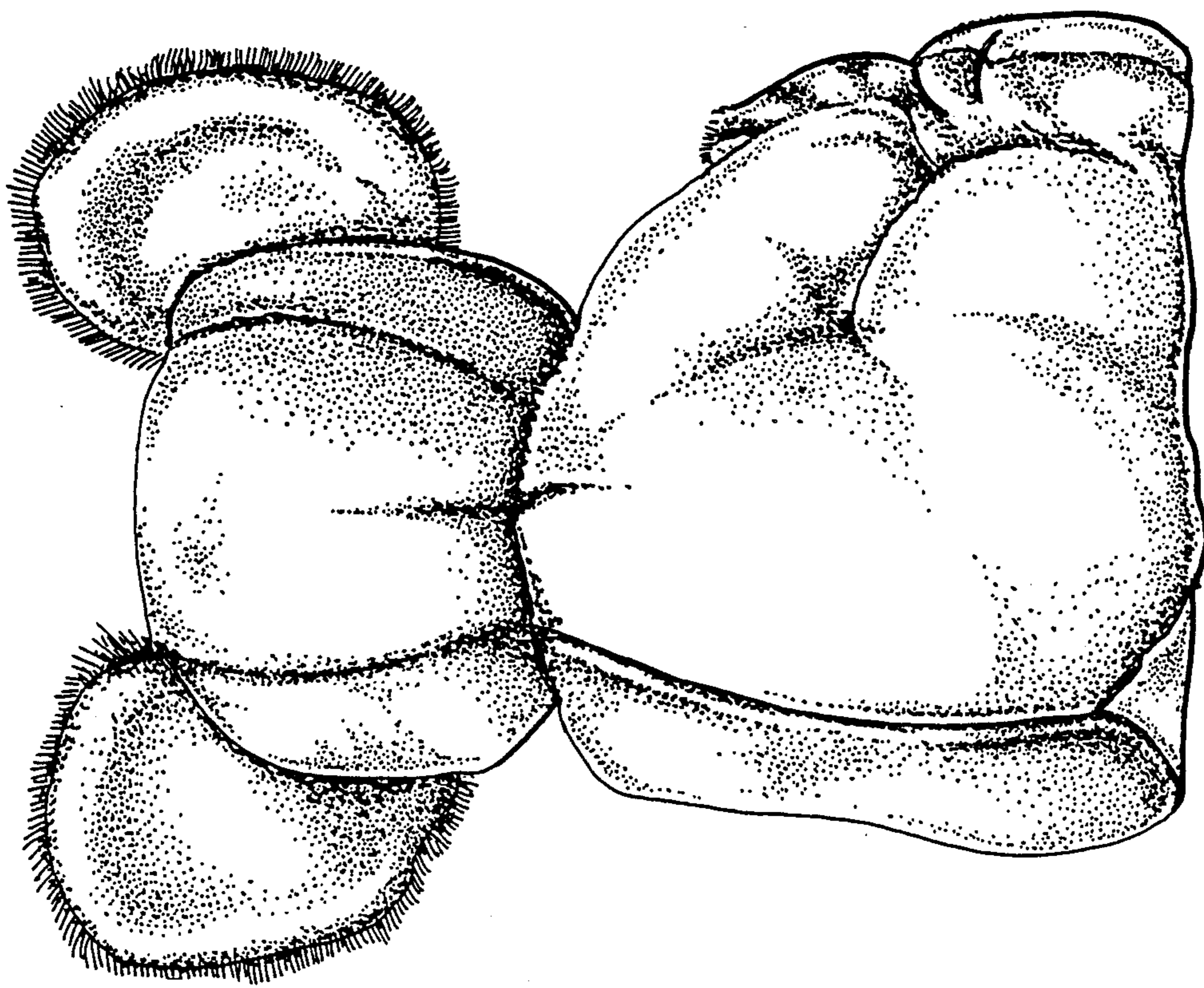

FIG. 3

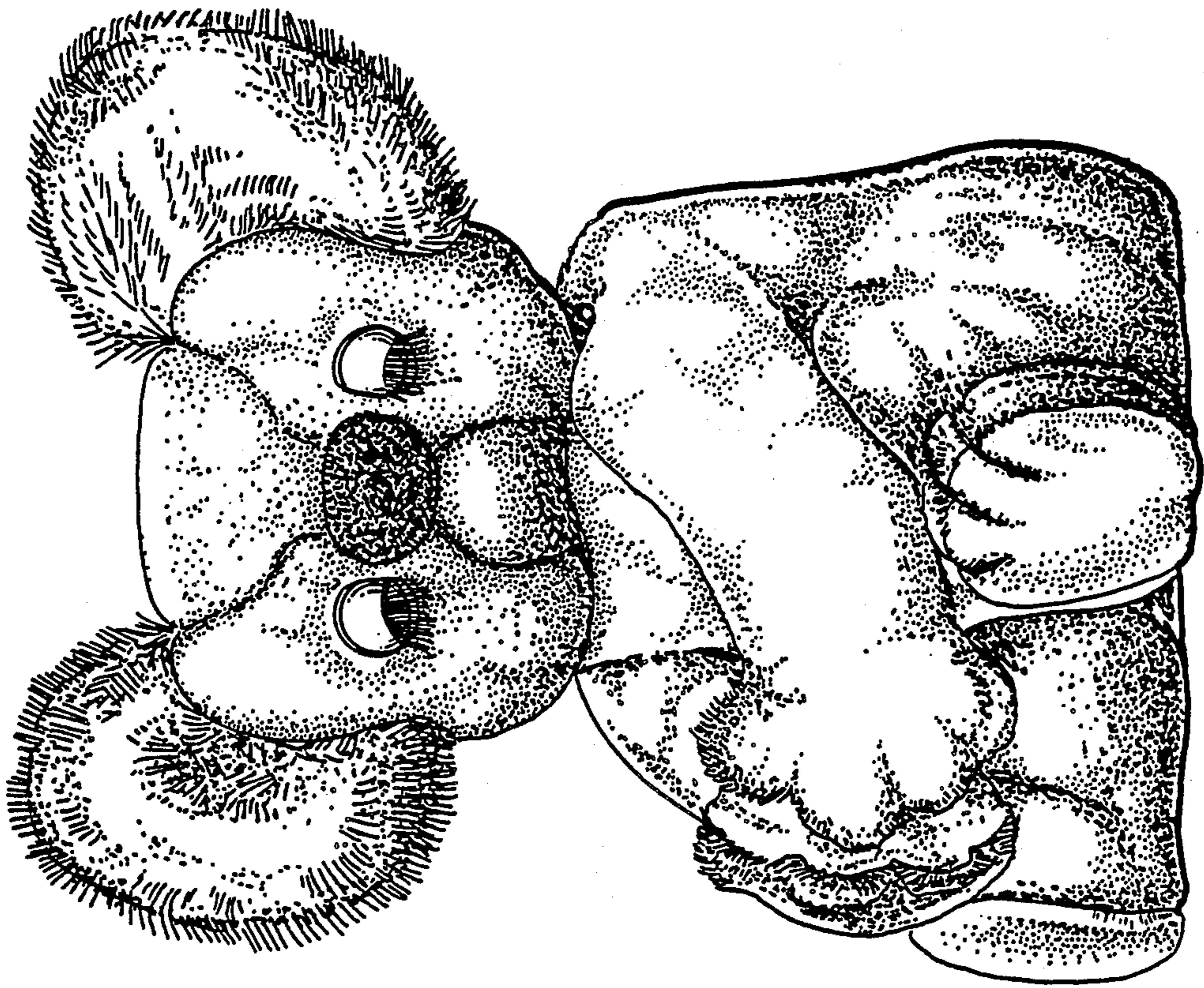

FIG. 6

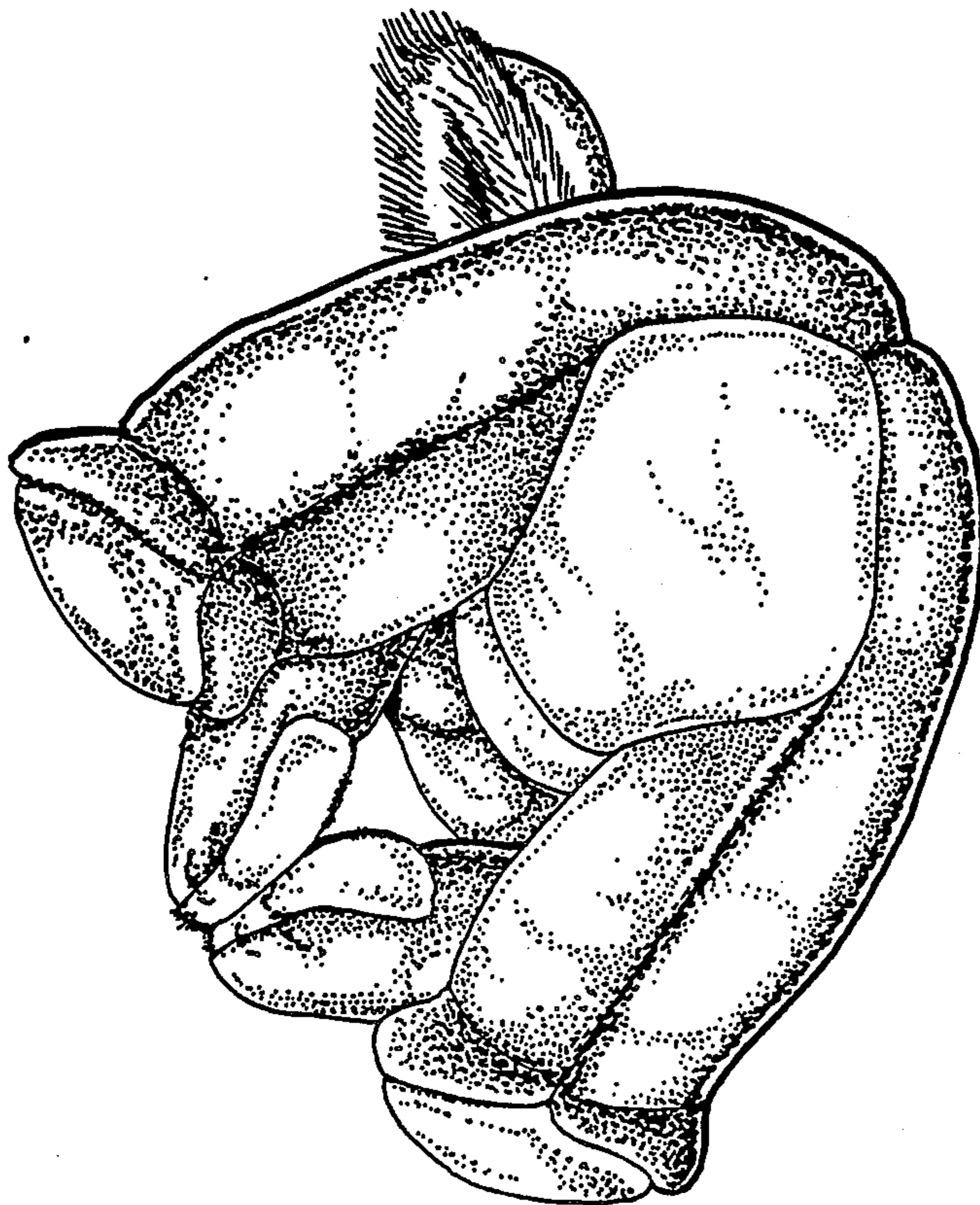

FIG. 5