

[54] INDUSTRIAL ROBOT

[75] Inventors: Akifumi Inoue; Koshiro Takeda, both of Hamamatsu, Japan

[73] Assignee: Nippon Gakki Seizo Kabushiki Kaisha, Japan

[\*\*] Term: 14 Years

[21] Appl. No.: 741,820

[22] Filed: Jun. 6, 1985

[30] Foreign Application Priority Data

Dec. 25, 1984 [JP] Japan ..... 59-53365  
[52] U.S. Cl. .... D15/199; D15/122  
[58] Field of Search ..... D15/122, 199; 414/729, 414/730, 732, 737, 738, 739, 740, 741, 744 R, 744 A, 744 B, 744 C; 901/14-16

[56] References Cited

U.S. PATENT DOCUMENTS

D. 280,203	8/1985	Shibayama et al. ....	D15/122
3,212,649	10/1965	Johnson et al. ....	414/744
4,229,136	10/1980	Panissidi .....	D15/199
4,364,706	12/1982	Kranzlmüller .....	414/749
4,465,424	8/1984	Inaba et al. ....	D15/199
4,527,942	7/1985	Smith .....	901/14
4,557,657	12/1985	Olson et al. ....	414/749

Primary Examiner—B. J. Bullock

[57] CLAIM

The ornamental design for an industrial robot, as shown and described.

DESCRIPTION

FIG. 1 is a left side perspective view of an industrial robot showing our new design;  
FIG. 2 is a front view thereof;  
FIG. 3 is a right side view thereof;  
FIG. 4 is a rear view thereof;  
FIG. 5 is a top view thereof, the bottom being unornamented.

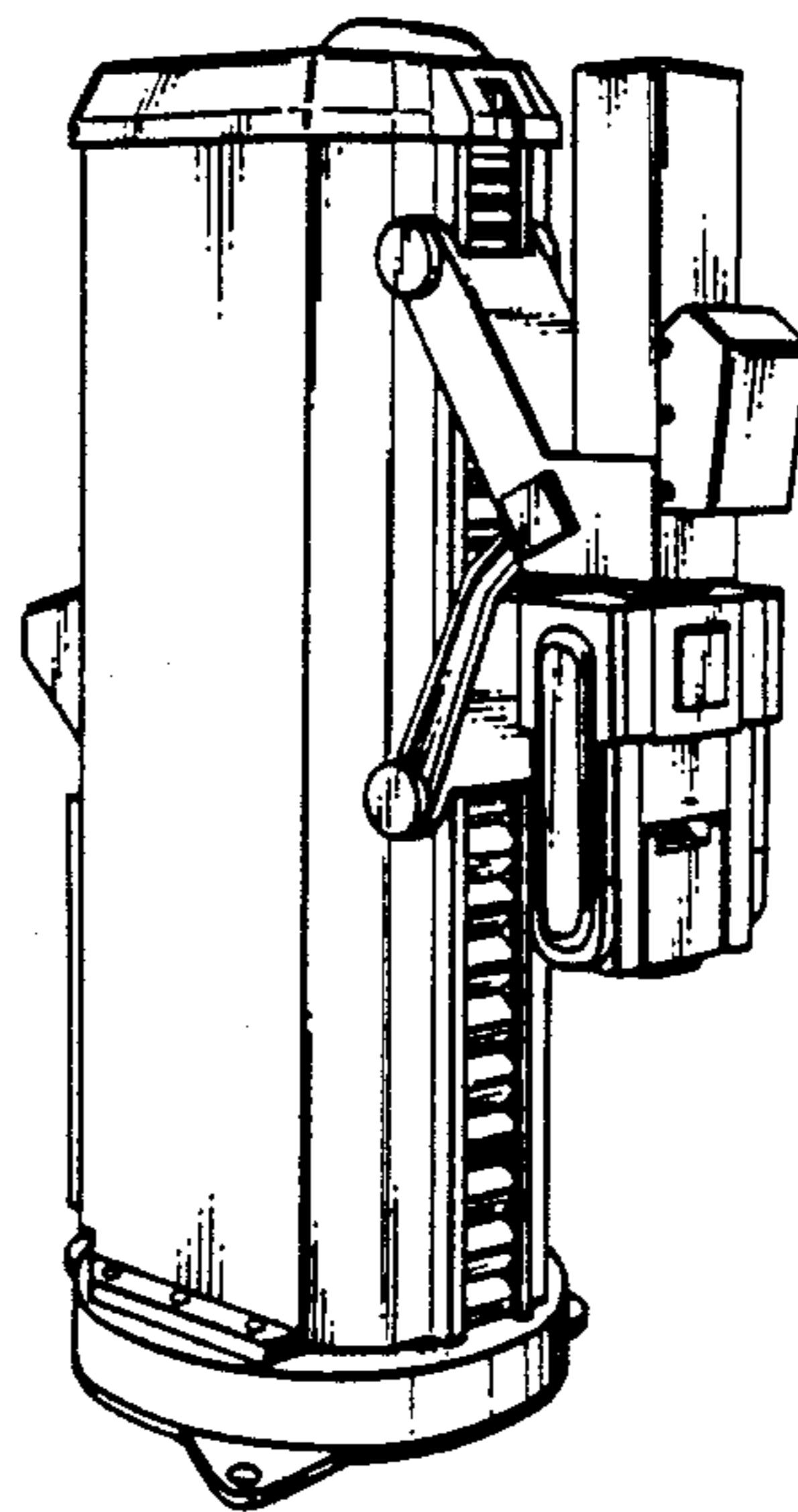

FIG. 1

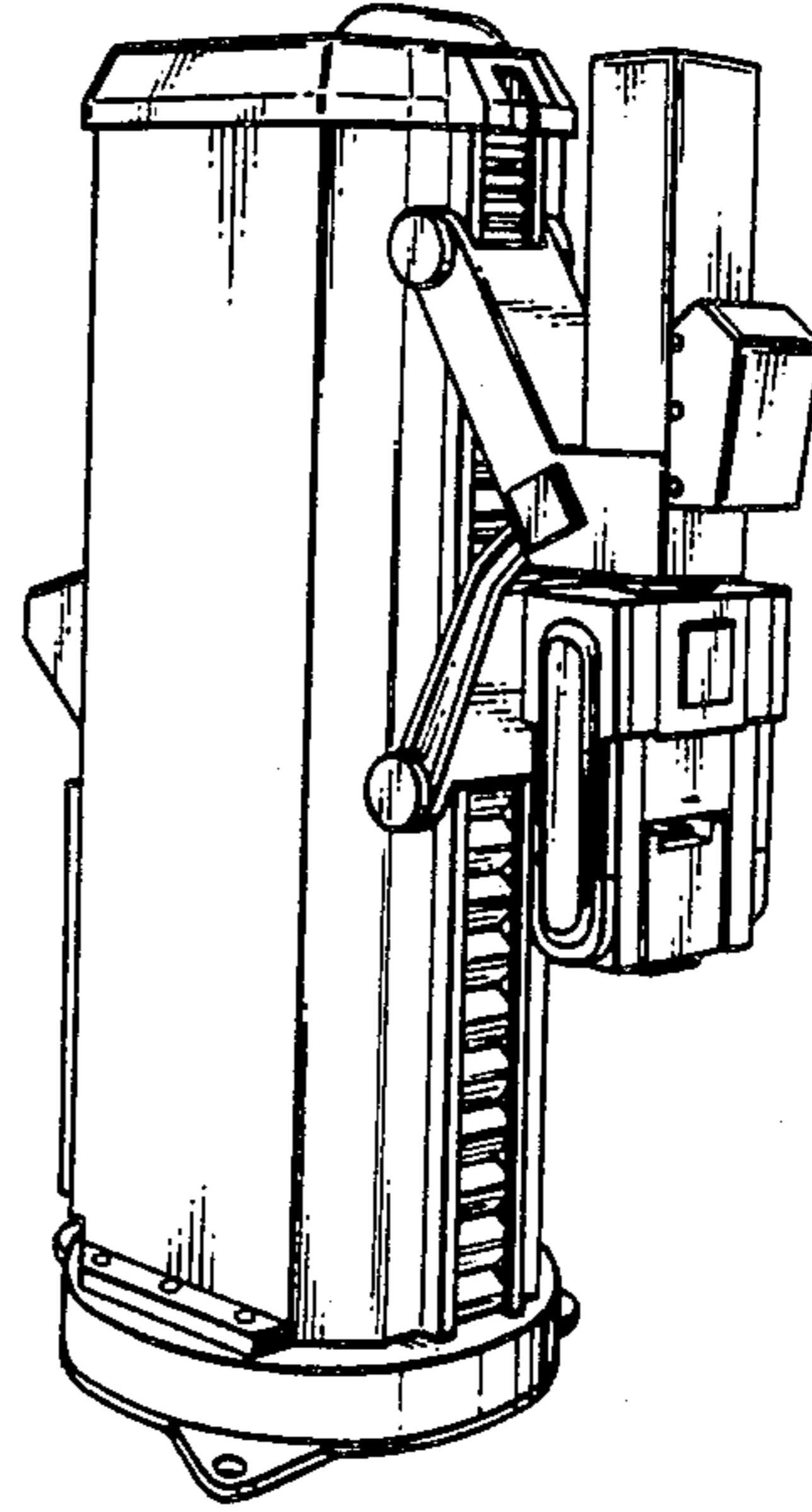

FIG. 2

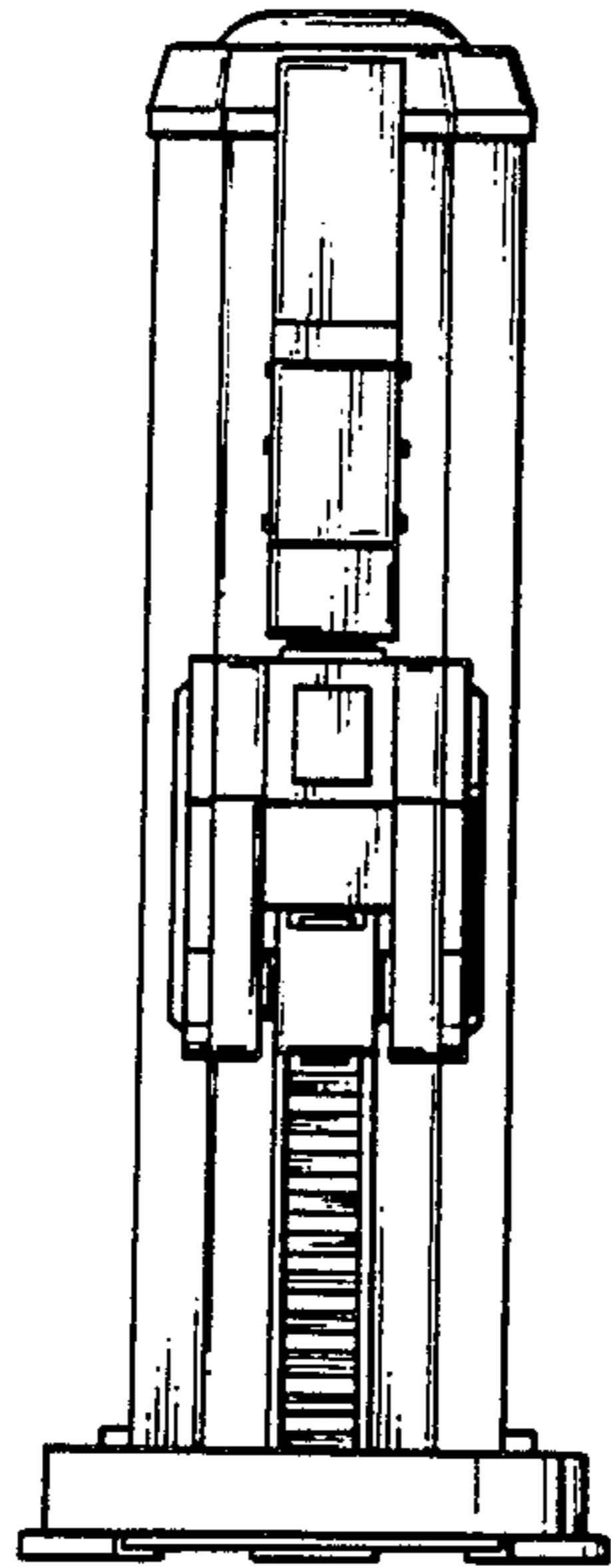

FIG. 4

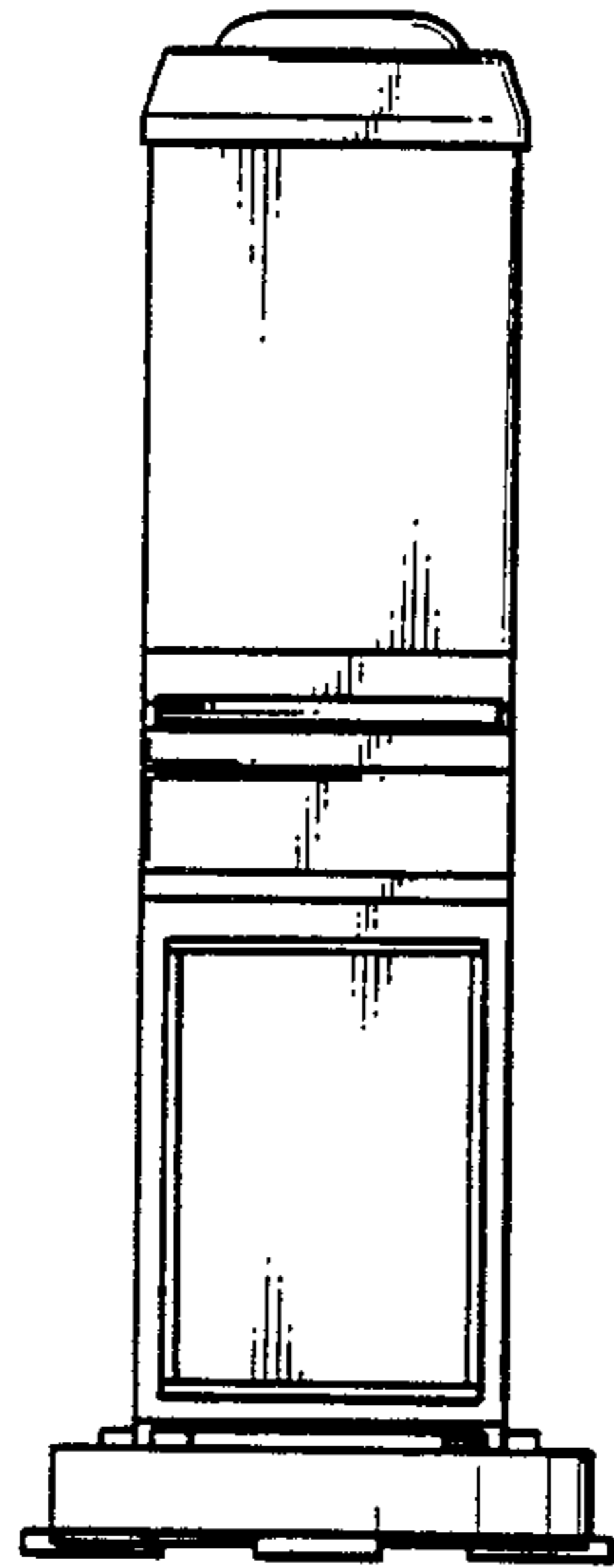

FIG. 3

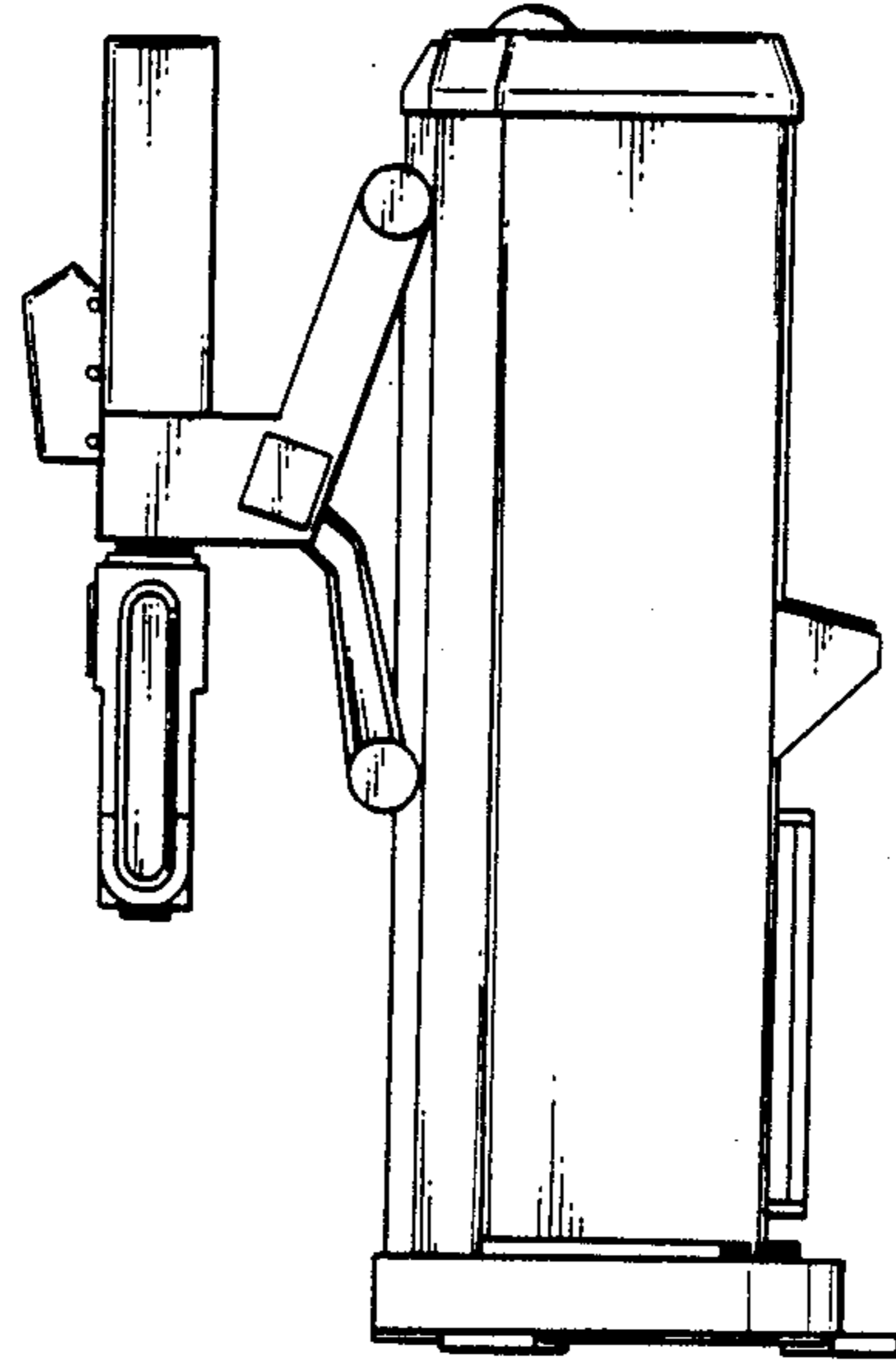

FIG. 5

