

[54] TIRE

[75] Inventors: Georges Adam, Bissen; René Goergen, Colmar-Berg, both of, Luxembourg

[73] Assignee: The Goodyear Tire & Rubber Company, Akron, Ohio

[**] Term: 14 Years

[21] Appl. No.: 803,769

[22] Filed: Oct. 25, 1985

[30] Foreign Application Priority Data

Aug. 2, 1985 [XB] Int'l Pat. Institute 30495

[52] U.S. Cl. D12/143

[58] Field of Search D12/141-143, D12/146-151; 152/209 R, 209 B, 209 D

[56] References Cited

U.S. PATENT DOCUMENTS

- D. 243,449 2/1977 Hayakawa et al. D12/142
- D. 283,498 4/1986 Baus D12/143
- D. 288,307 2/1987 Ono D12/146
- D. 289,511 4/1987 Baus D12/143
- D. 290,103 6/1987 Makino et al. D12/142

OTHER PUBLICATIONS

1985 Tread Design Guide, p. 98, Bridgestone V-steel rib 230 tire, second row down from top, right side of page.

1985 Tread Design Guide, p. 18, Co-op Pagemark 65 tire, top center of page.

1985 Tread Design Guide, p. 158, Firestone HP-2000 tire, second tire in from bottom left side of page.

Primary Examiner—James M. Gandy

Attorney, Agent, or Firm—R. J. Slattery, III; L. R. Drayer

CLAIM

[57] The ornamental design for a tire, as shown and described.

DESCRIPTION

FIG. 1 is a perspective view of a tire showing our new design it being understood that the tread pattern is repeated throughout the circumference of the tire, the opposite side being substantially the same as that shown;

FIG. 2 is a front elevational view thereof;

FIG. 3 is a side elevational view thereof.

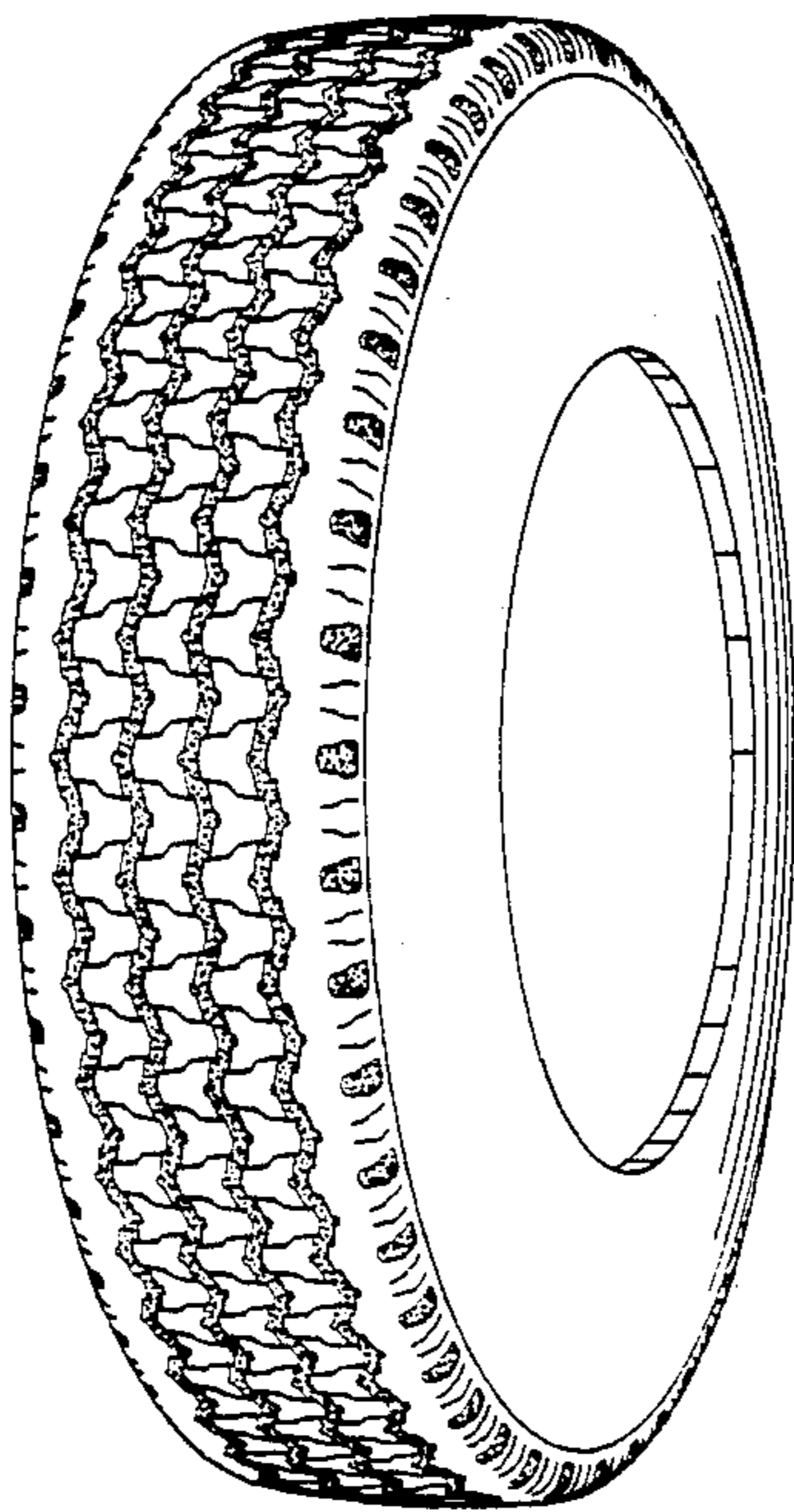

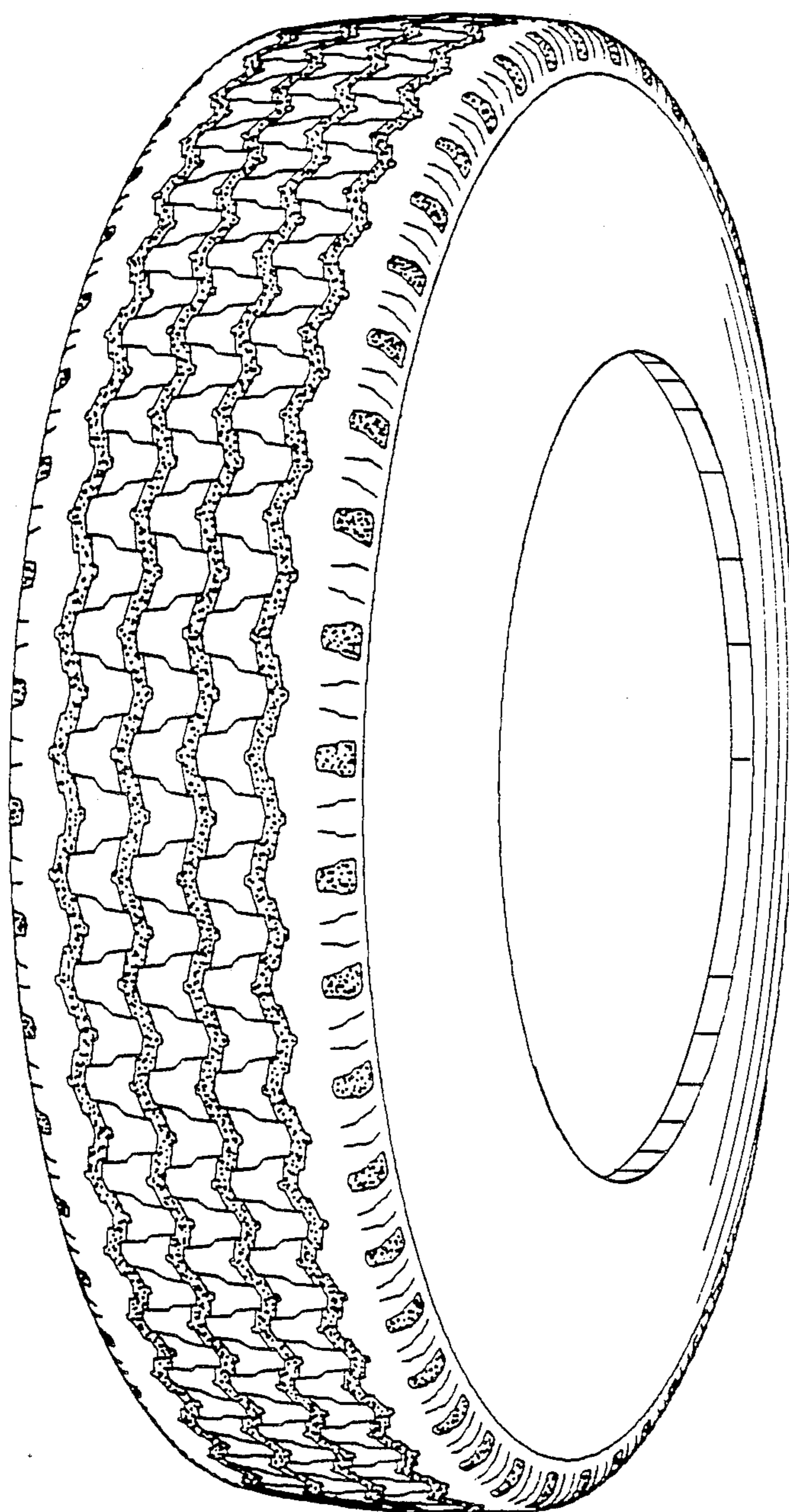

FIG 1

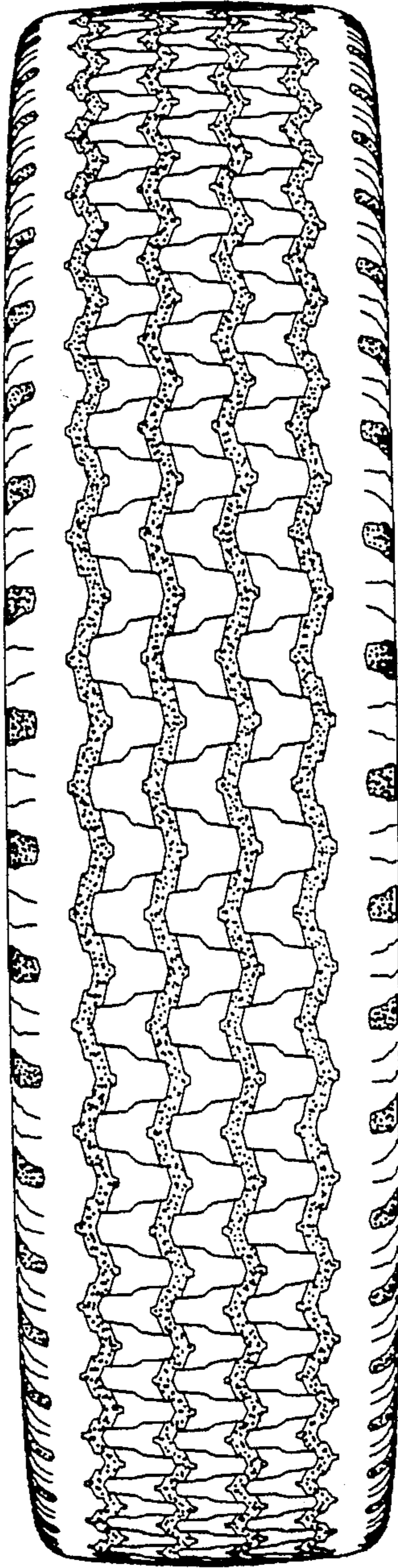

FIG 2

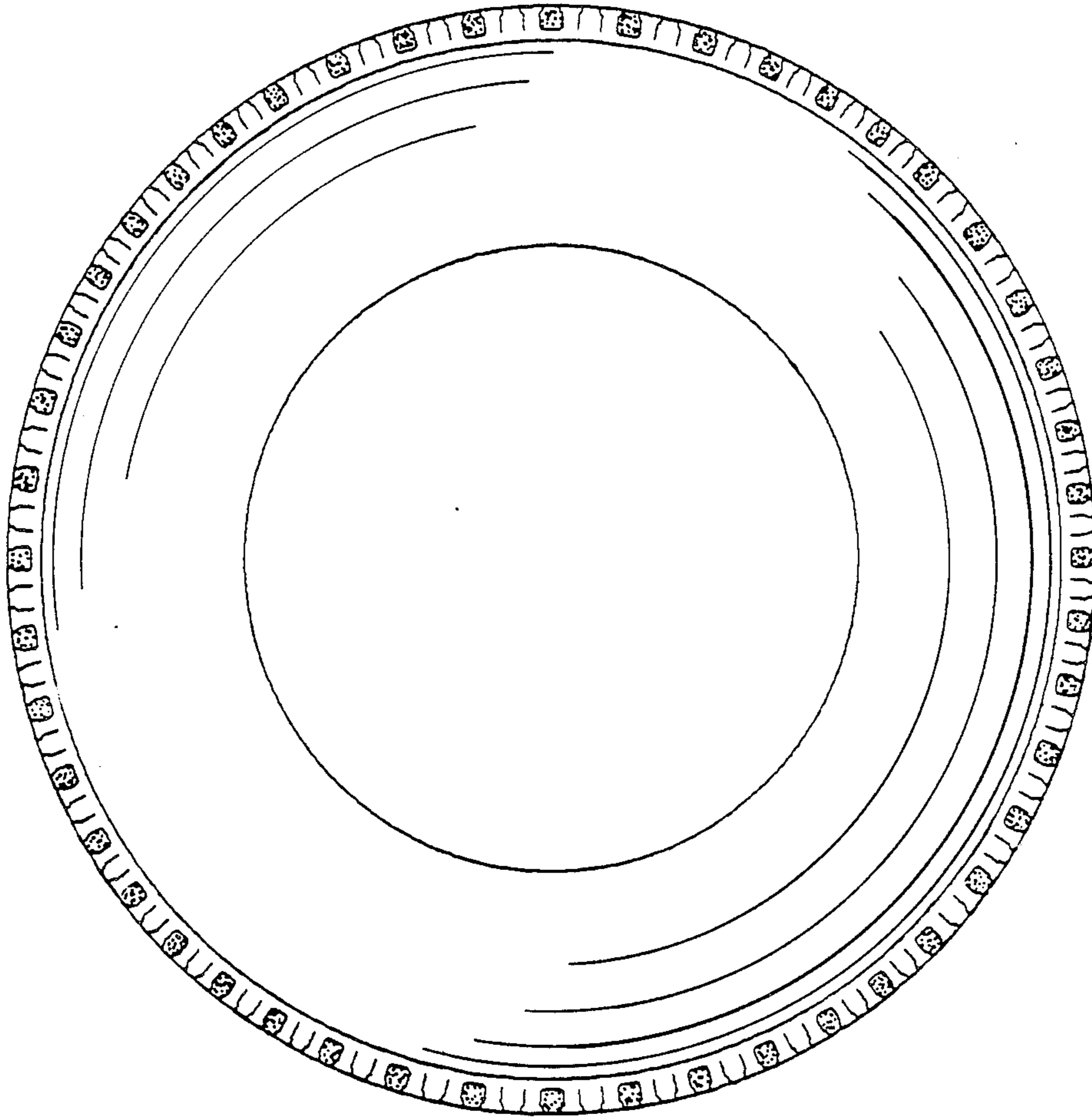

FIG 3