

[54] RETAINER CLAMP FOR ELONGATED BODIES OR THE LIKE

[75] Inventor: Mitsugu Shioda, Yokohama, Japan

[73] Assignee: Nifco Inc., Yokohama, Japan

[**] Term: 14 Years

[21] Appl. No.: 870,680

[22] Filed: Jun. 4, 1986

[30] Foreign Application Priority Data

Dec. 6, 1985 [JP] Japan 60-50877

[52] U.S. Cl. D8/396; D8/380

[58] Field of Search D8/354, 373, 380, 394, D8/396, 376, 372; 24/339, 335, 336, 564, 538, 530; 248/74.2, 74.1, 229, 67.5, 68.1, 67.7; D6/546, 547; D21/230

[56] References Cited

U.S. PATENT DOCUMENTS

- D. 253,457 11/1979 Sandel D8/396
- D. 267,231 12/1982 Guesn, Jr. D8/396
- 3,253,084 5/1966 Taylor 248/74.2
- 3,521,332 7/1970 Kramer 248/229
- 3,596,964 8/1971 Zazzana D8/396
- 3,907,239 9/1975 Ehrlich 24/339

FOREIGN PATENT DOCUMENTS

- 109050 11/1939 Australia 24/339

Primary Examiner—Wallace R. Burke
Assistant Examiner—Horace B. Fay, Jr.
Attorney, Agent, or Firm—Trexler, Bushnell, Giangiorgi & Blackstone, Ltd.

[57] CLAIM

The ornamental design for a retainer clamp for elongated bodies or the like, as shown and described.

DESCRIPTION

FIG. 1 is a left side elevational view of a retainer clamp for elongated bodies or the like showing my new design;

FIG. 2 is a front elevational view thereof;

FIG. 3 is a right side elevational view thereof;

FIGS. 4 and 5 are top and bottom plan views thereof;

FIG. 6 is a rear elevational view thereof;

FIG. 7 is a cross-sectional view thereof taken along line VII—VII in FIG. 2;

FIG. 8 is a cross sectional view thereof taken along line VIII—VIII in FIG. 3;

FIG. 9 is a front, top and right side perspective view thereof;

FIG. 10 is a similar perspective view of FIG. 9, with the bottom portion of the retainer clamp rotated 90° from its position in FIG. 9; and

FIG. 11 is a perspective view of the lower portion of the retainer clamp as shown in FIG. 9, shown independently and separately for clarity of illustration.

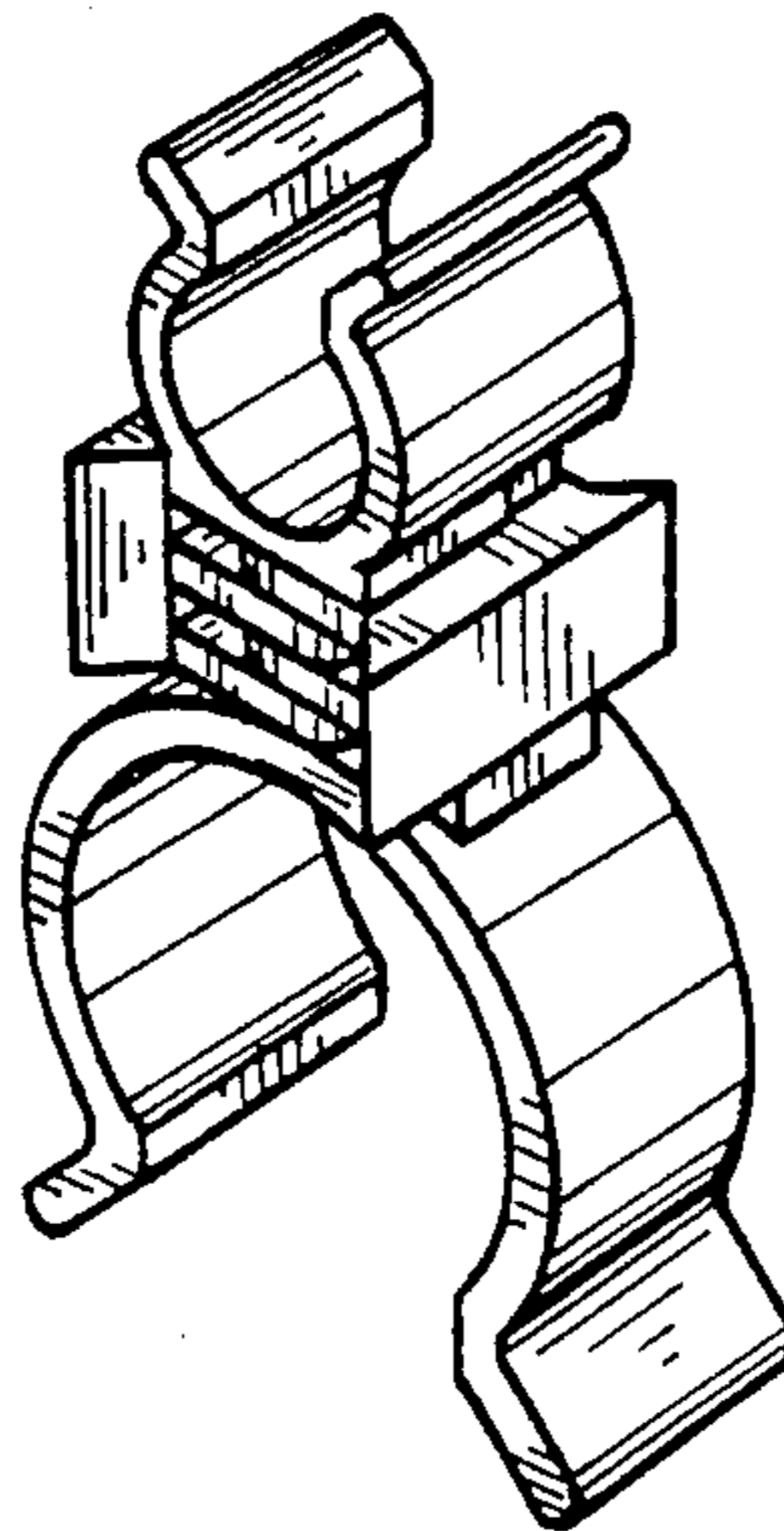

FIG. 1

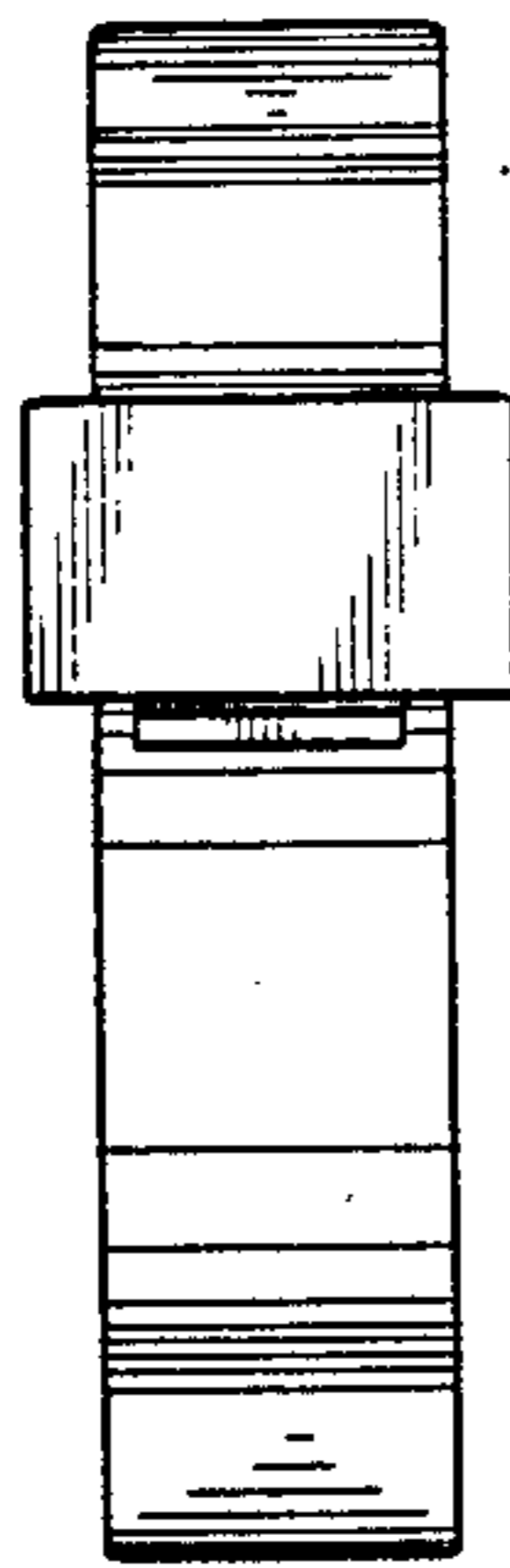

FIG. 2

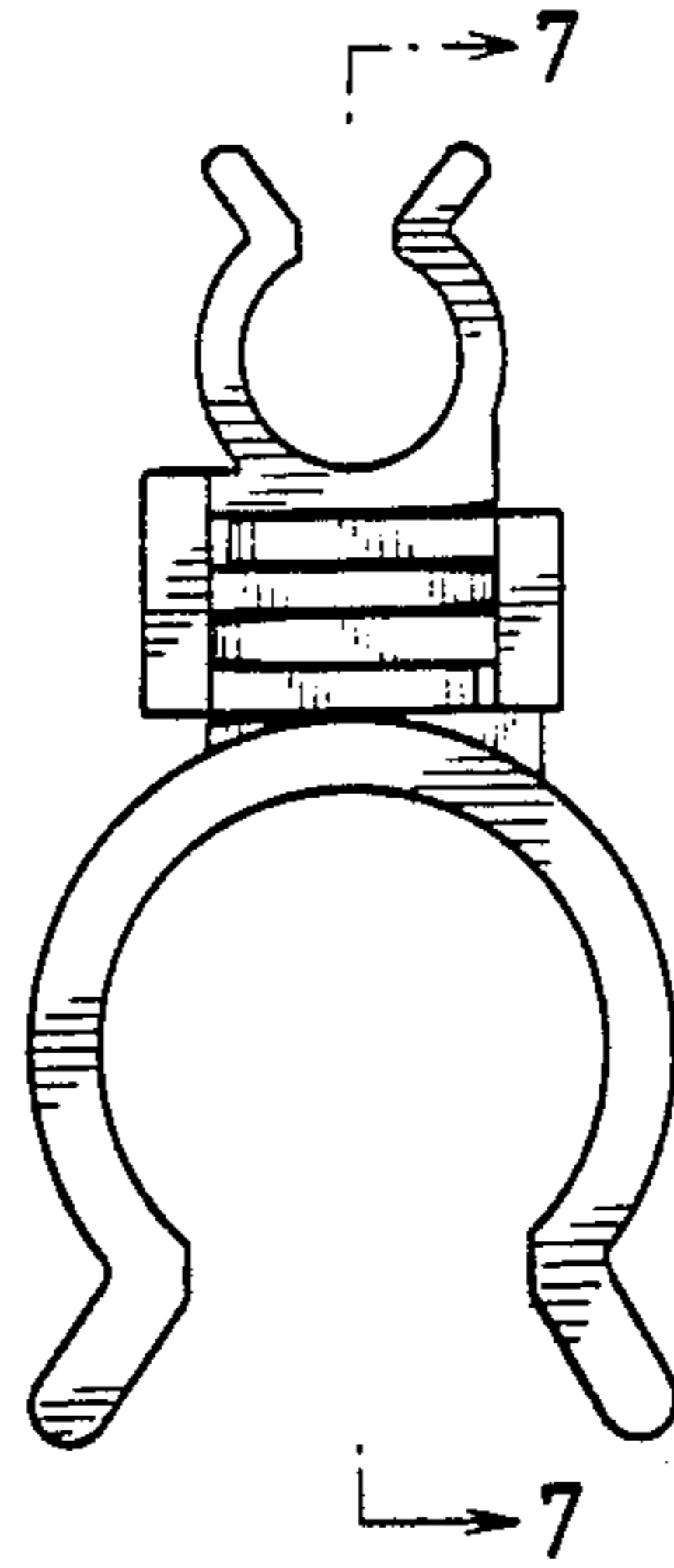

FIG. 3

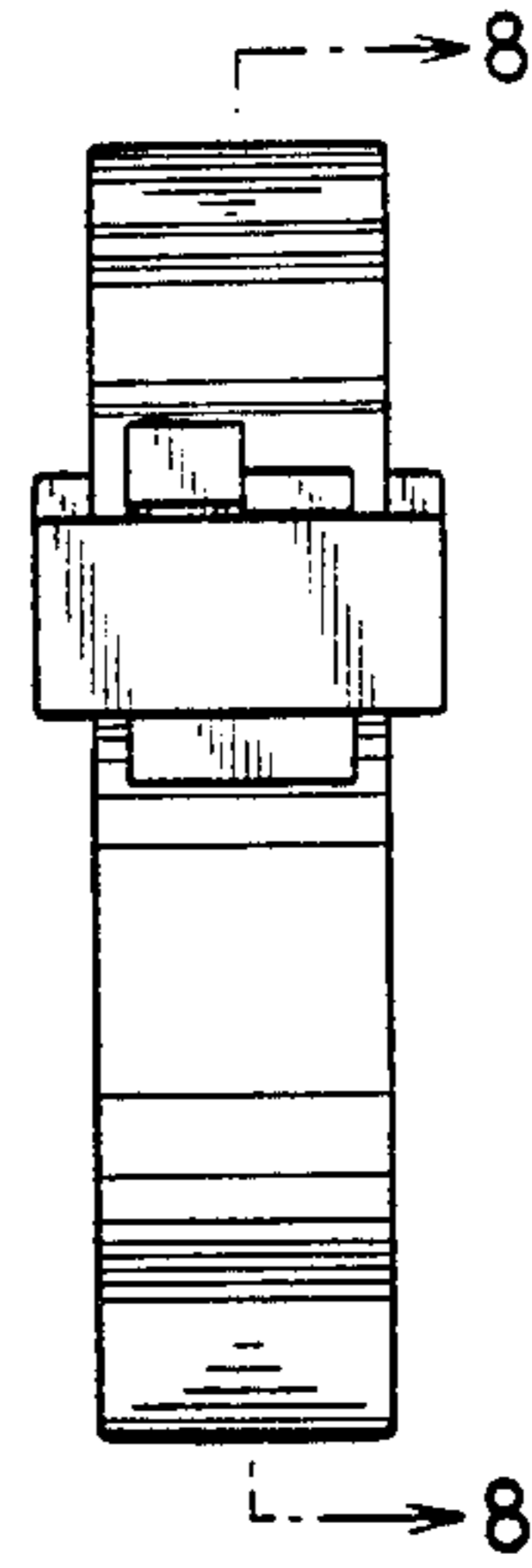

FIG. 4

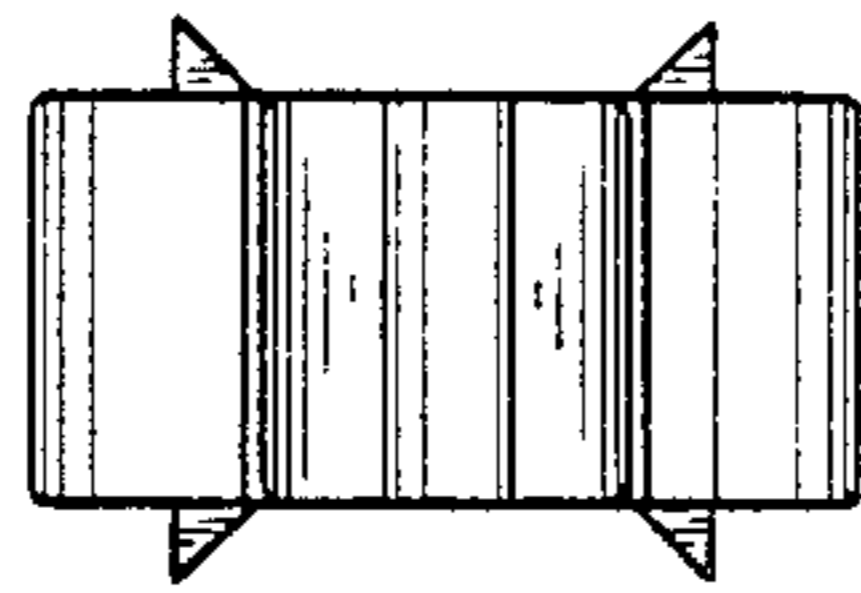

FIG. 5

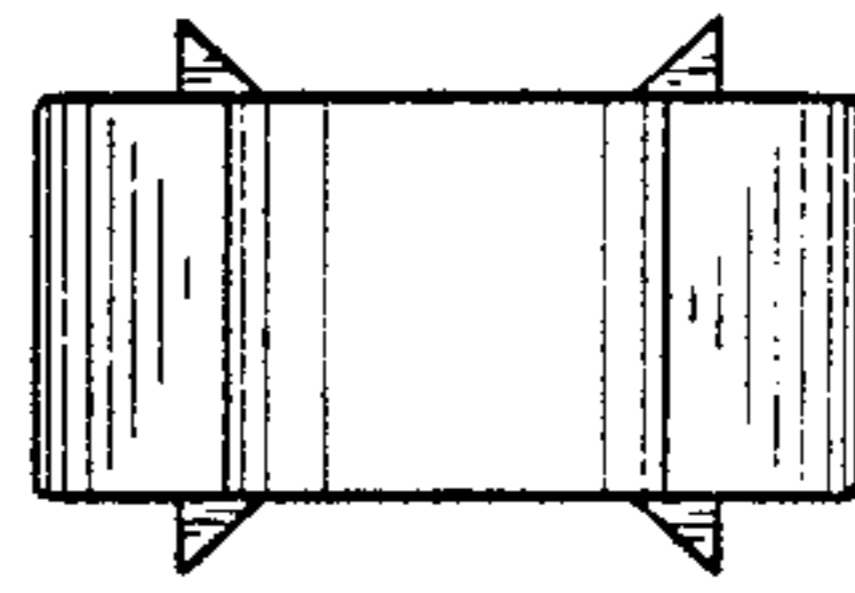

FIG. 6

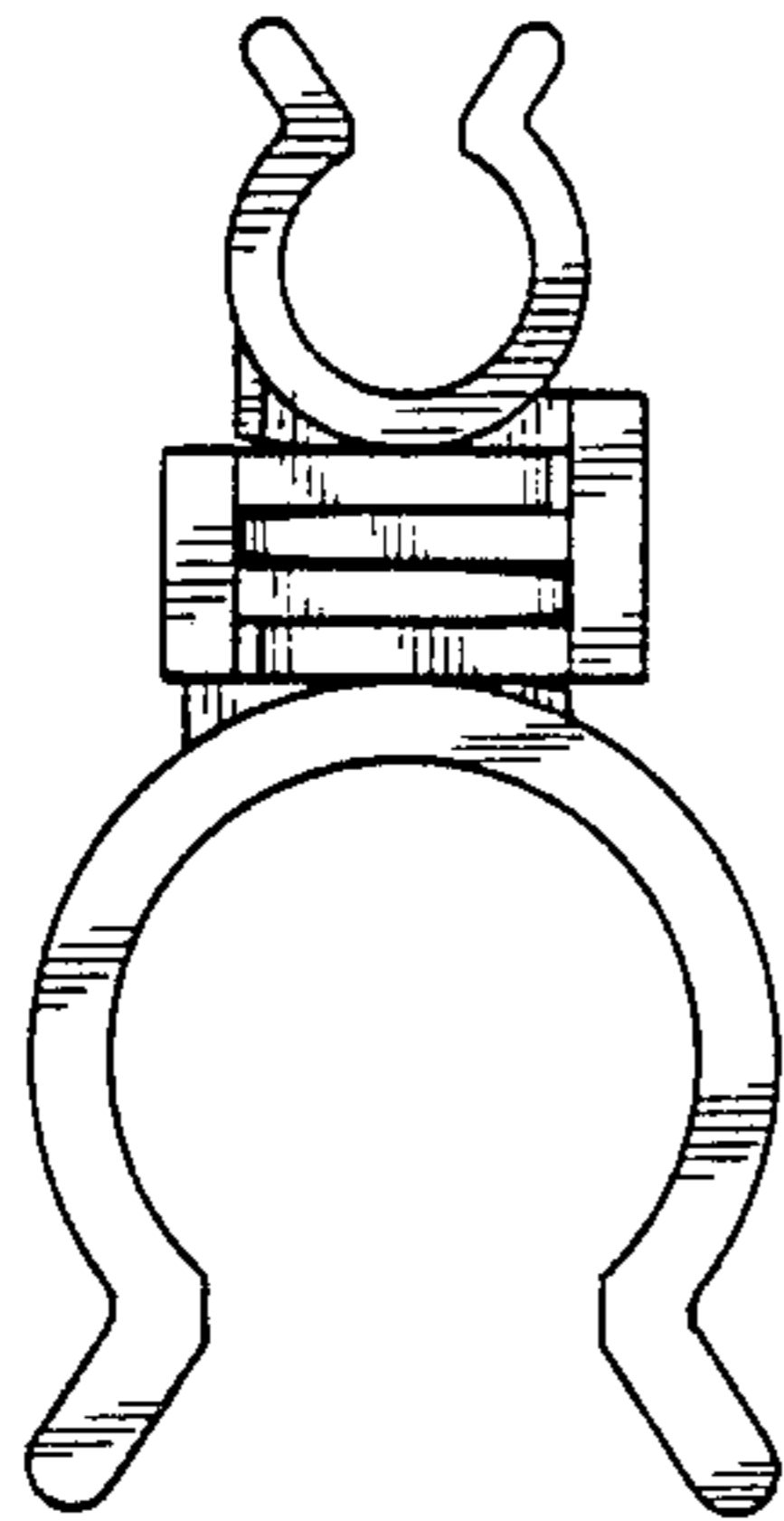

FIG. 7

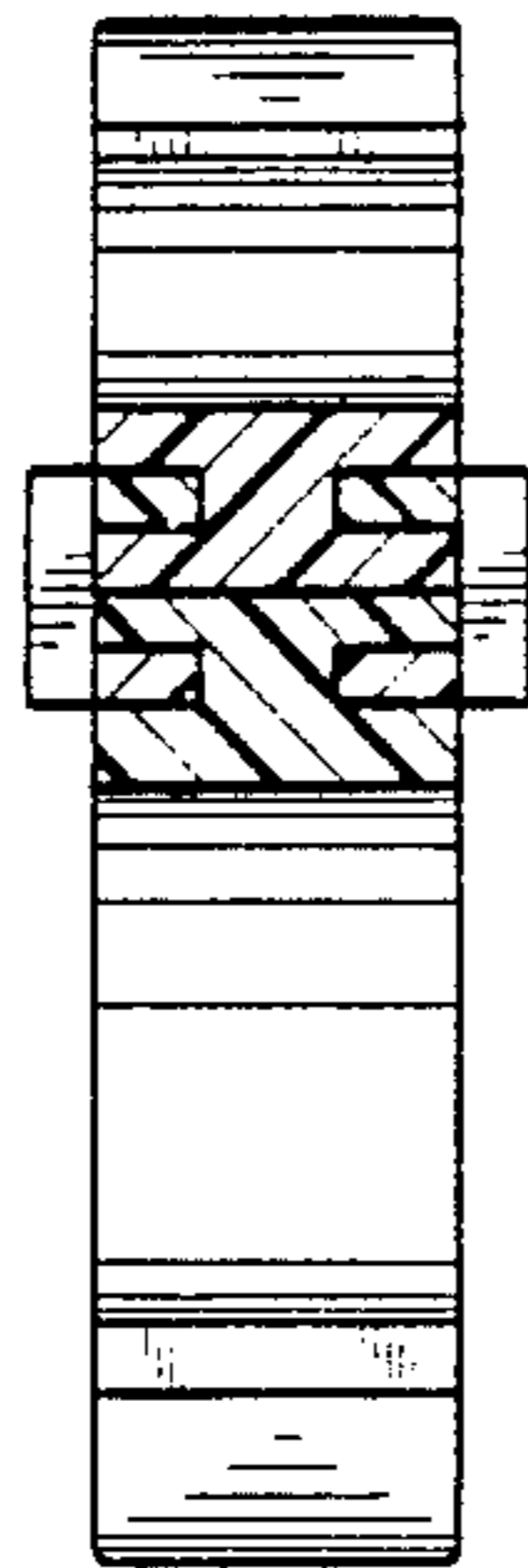

FIG. 8

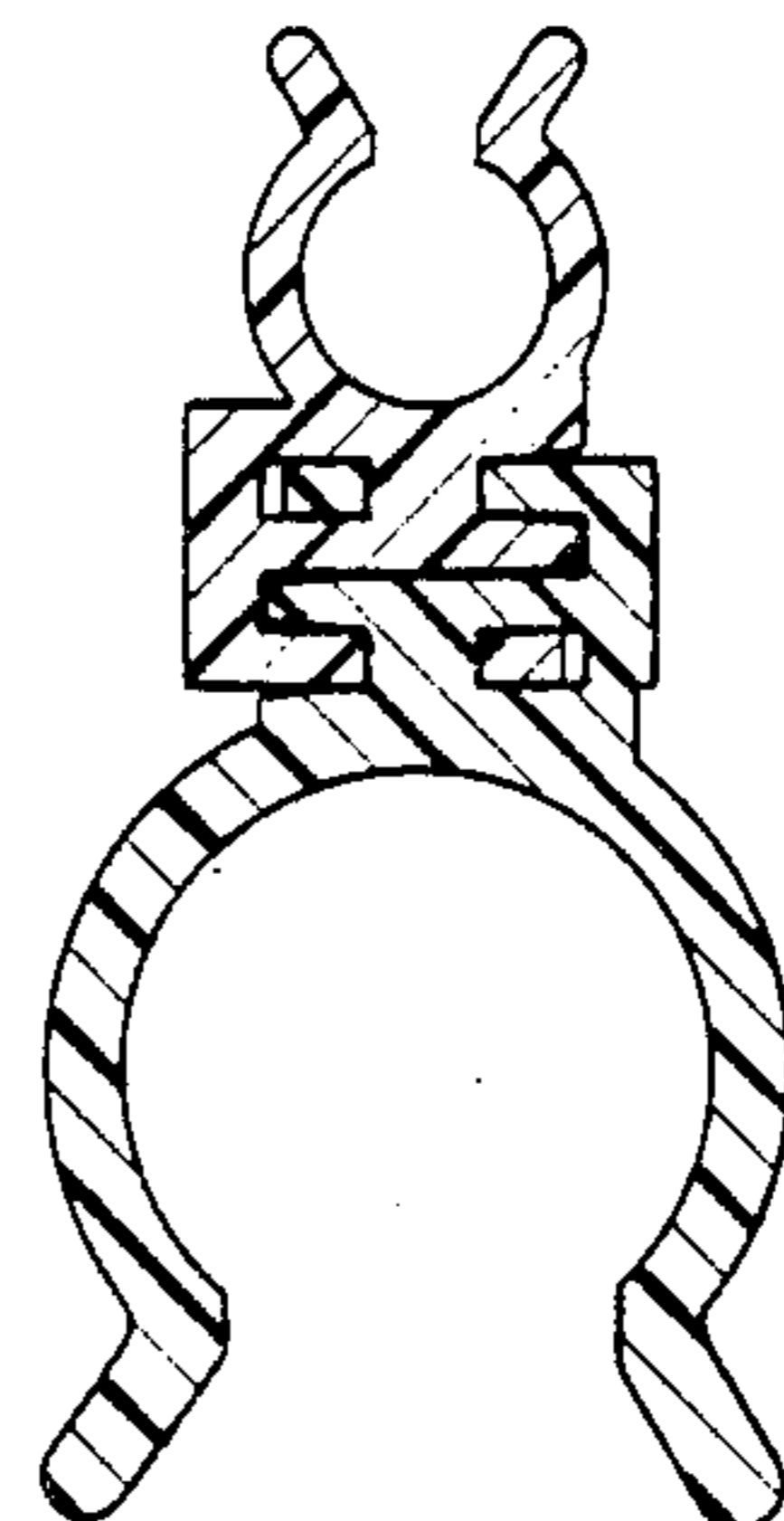

FIG. 9

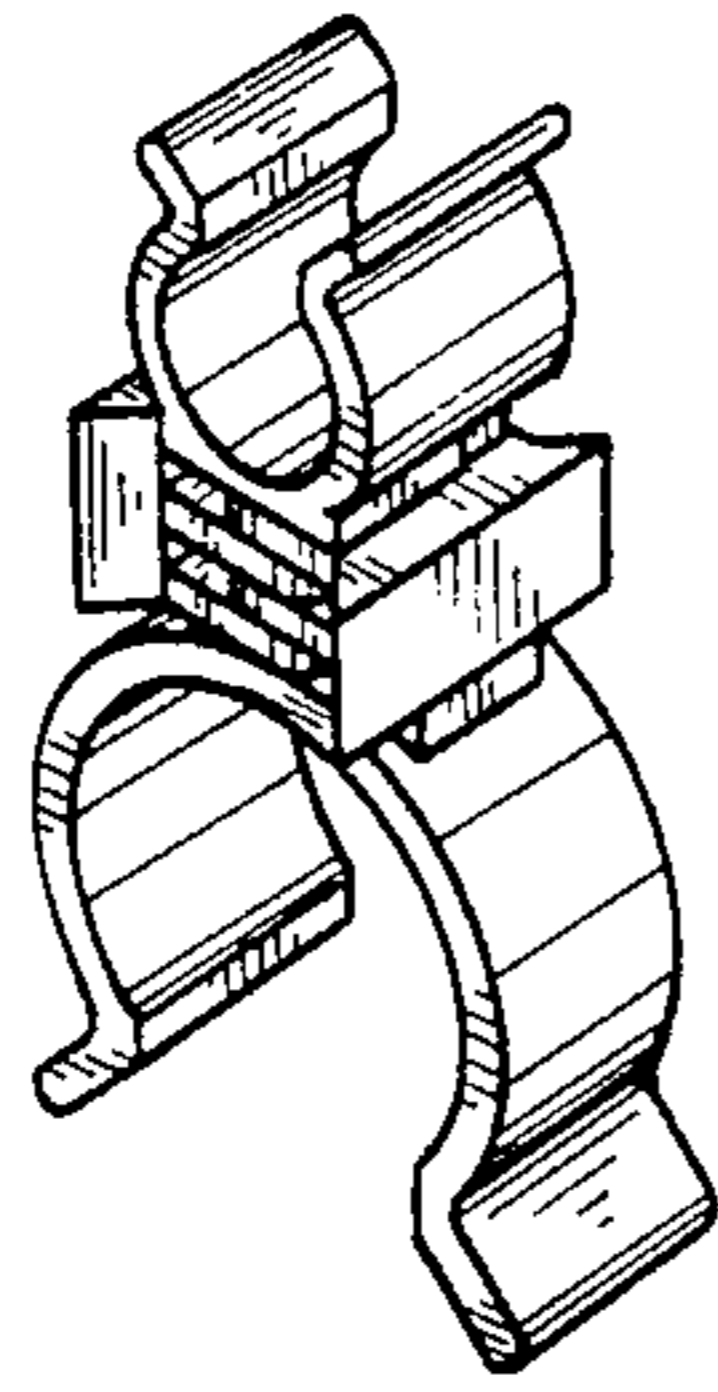

FIG. 11

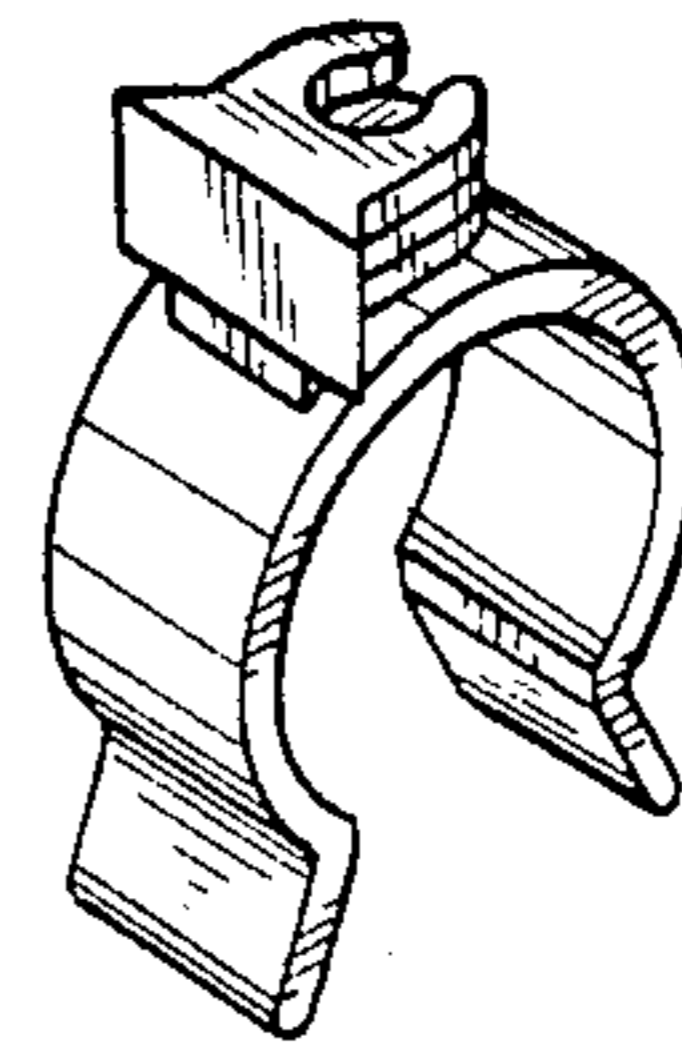

FIG. 10

