

[54] SHOE SOLE

[75] Inventors: Gary Zuidema, Rohnert Park; John Schelling, Orinda; Steve Dodds, Novato, all of Calif.

[73] Assignee: The Donner Mountain Corporation, San Rafael, Calif.

[**] Term: 14 Years

[21] Appl. No.: 61,384

[22] Filed: Jun. 15, 1987

[52] U.S. Cl. D2/320

[58] Field of Search D2/264, 265, 274, 308-315, D2/317-321; 36/1, 83, 87, 100-103, 106, 112-114, 25 R, 32 R, 59 R, 59 C

[56] References Cited

U.S. PATENT DOCUMENTS

| | | | | |
|------------|---------|--------------|-------|--------|
| D. 120,316 | 4/1940 | Reeves | | D2/320 |
| D. 146,504 | 3/1947 | Kavenagh | | D2/320 |
| D. 234,014 | 12/1974 | Traver | | D2/320 |
| D. 245,734 | 9/1977 | Jacobs | | D2/320 |
| D. 269,139 | 5/1983 | Stubblefield | | D2/320 |
| D. 280,568 | 7/1985 | Stubblefield | | D2/320 |
| D. 287,185 | 12/1986 | Sironi | | D2/320 |

| | | | | |
|------------|---------|-----------|-------|---------|
| D. 287,303 | 12/1986 | Peterson | | D2/320 |
| 2,722,756 | 11/1955 | Ecclesine | | 36/59 C |
| 3,354,562 | 11/1967 | Munari | | 36/2.5 |
| 4,060,917 | 12/1977 | Canale | | 36/59 C |
| 4,255,874 | 3/1981 | Sironi | | 36/32 R |

FOREIGN PATENT DOCUMENTS

255084 1/1949 Switzerland .

Primary Examiner—Louis S. Zarfaz
Attorney, Agent, or Firm—Saidman, Sterne, Kessler & Goldstein

[57] CLAIM

The ornamental design for a shoe sole, as shown and described.

DESCRIPTION

FIG. 1 is a left side elevational view of a shoe sole showing our new design;
FIG. 2 is a right side elevational view thereof;
FIG. 3 is a bottom plan view thereof; the top plan view being substantially planar and un-ornamented;
FIG. 4 is a front elevational view thereof; and
FIG. 5 is a rear elevational view thereof.
The broken line showing of a shoe upper in FIGS. 1-5 and the area within are environmental only and form no part of the claimed design.

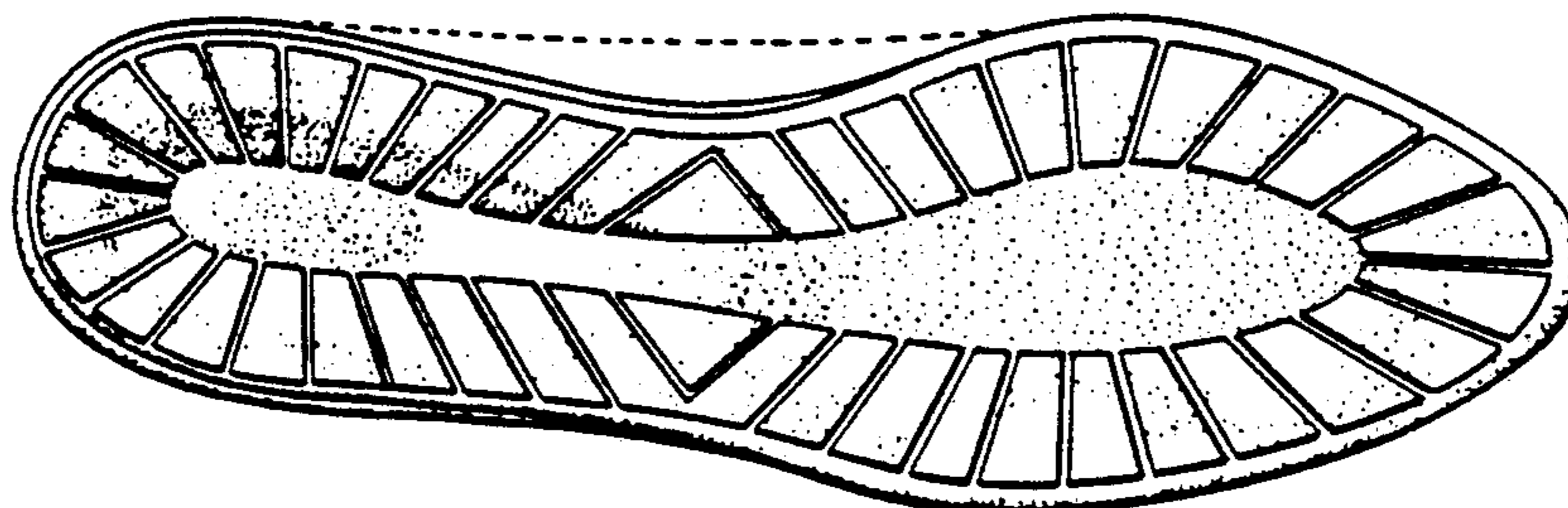
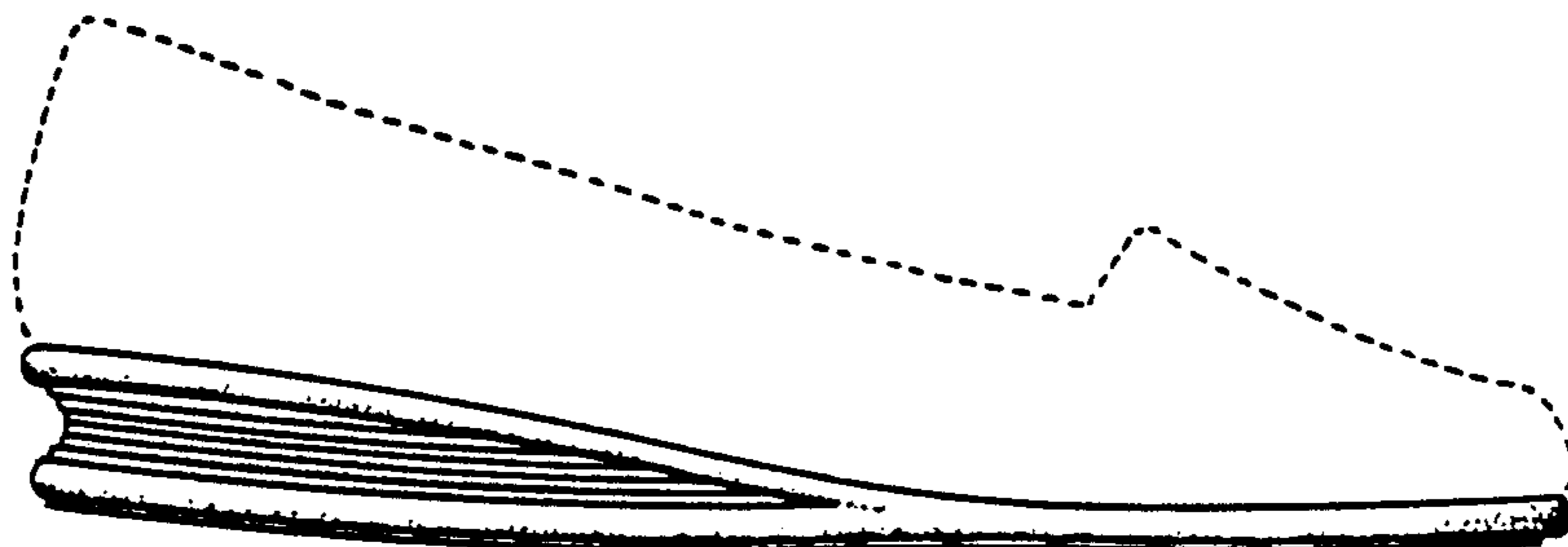

FIG. 1

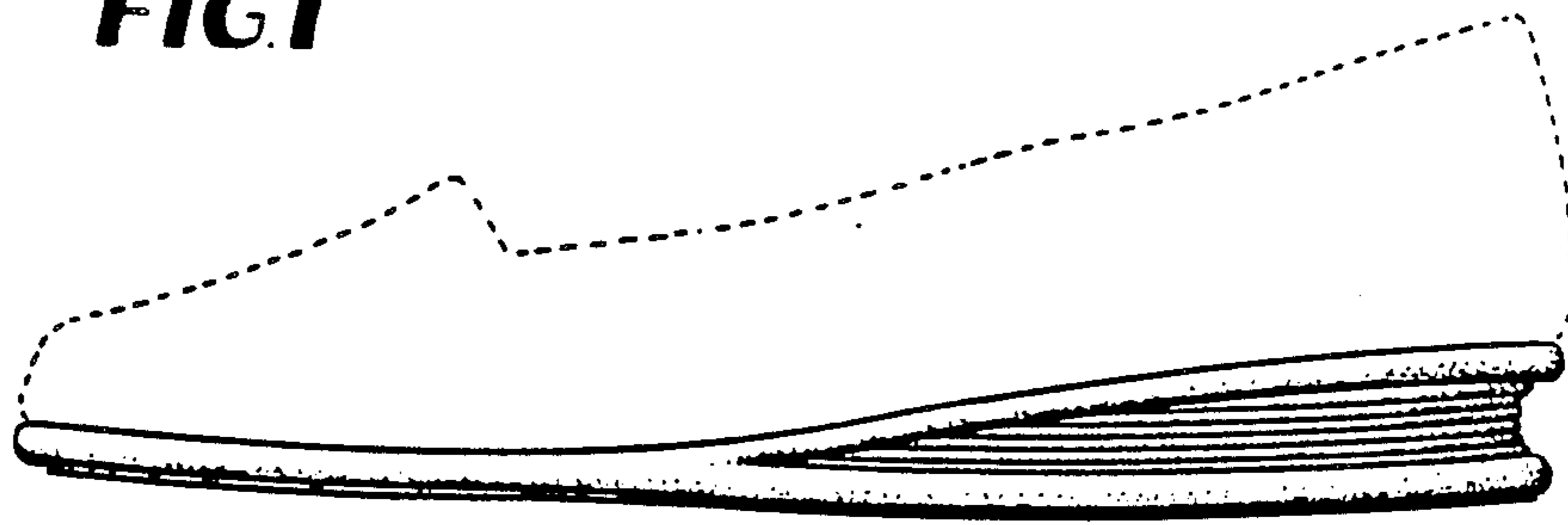

FIG. 2

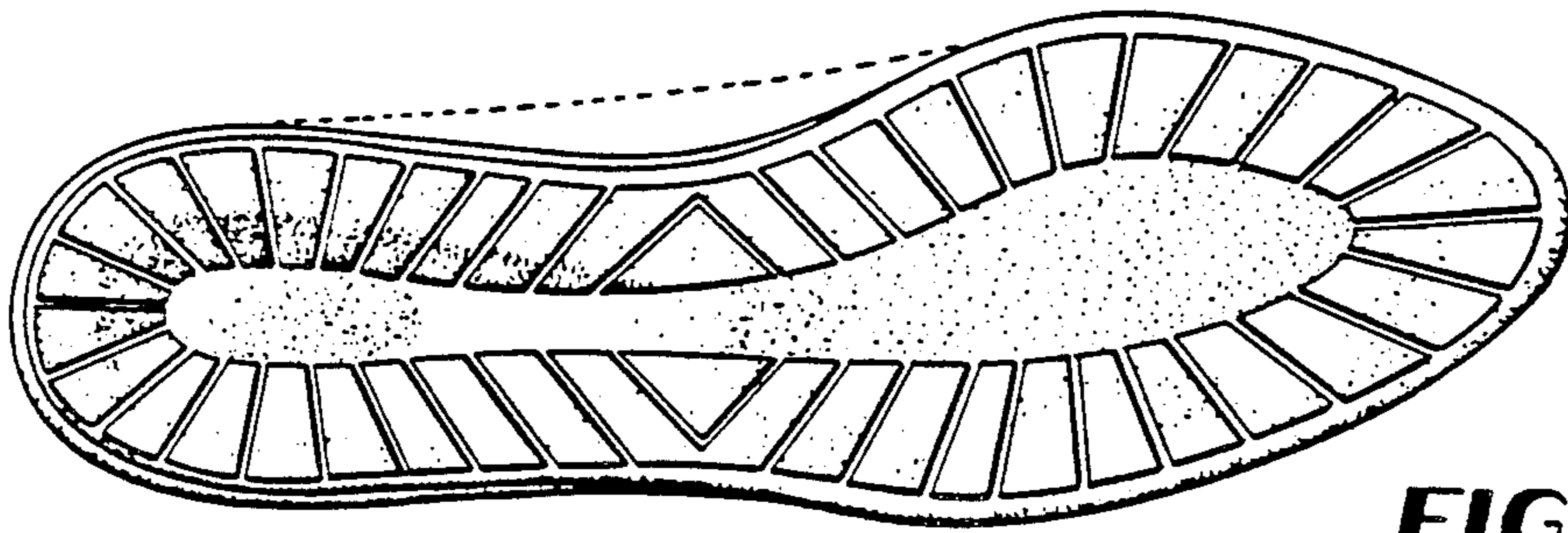
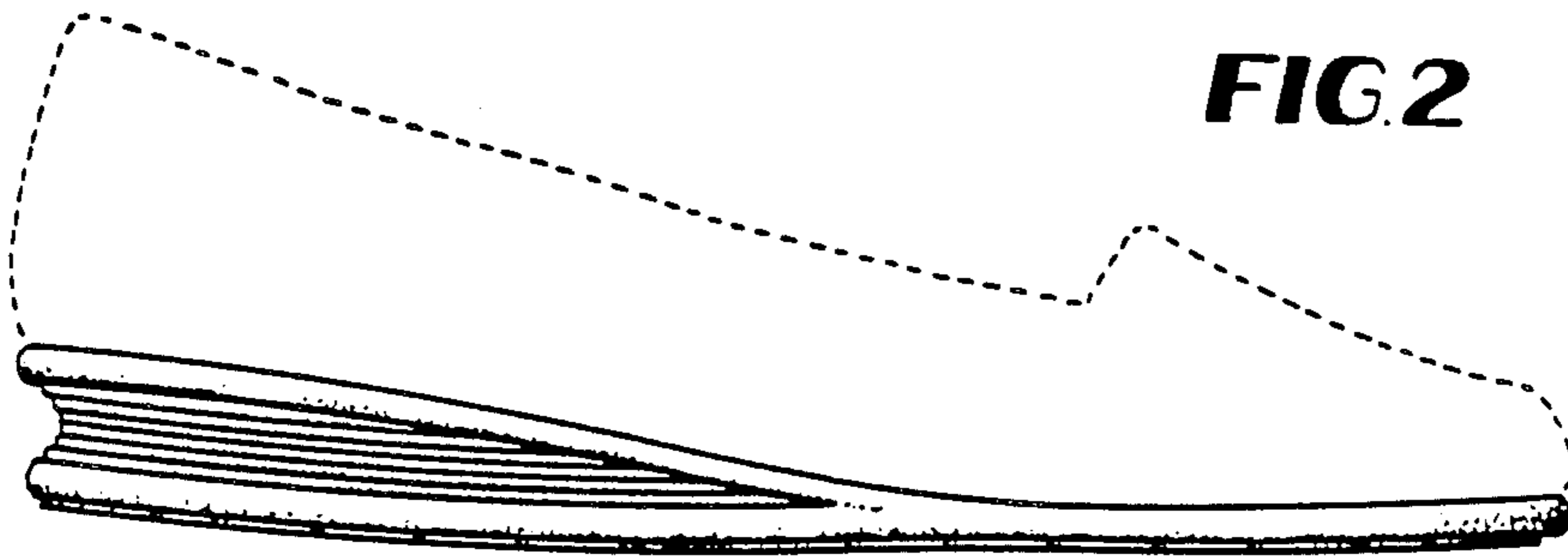

FIG. 3

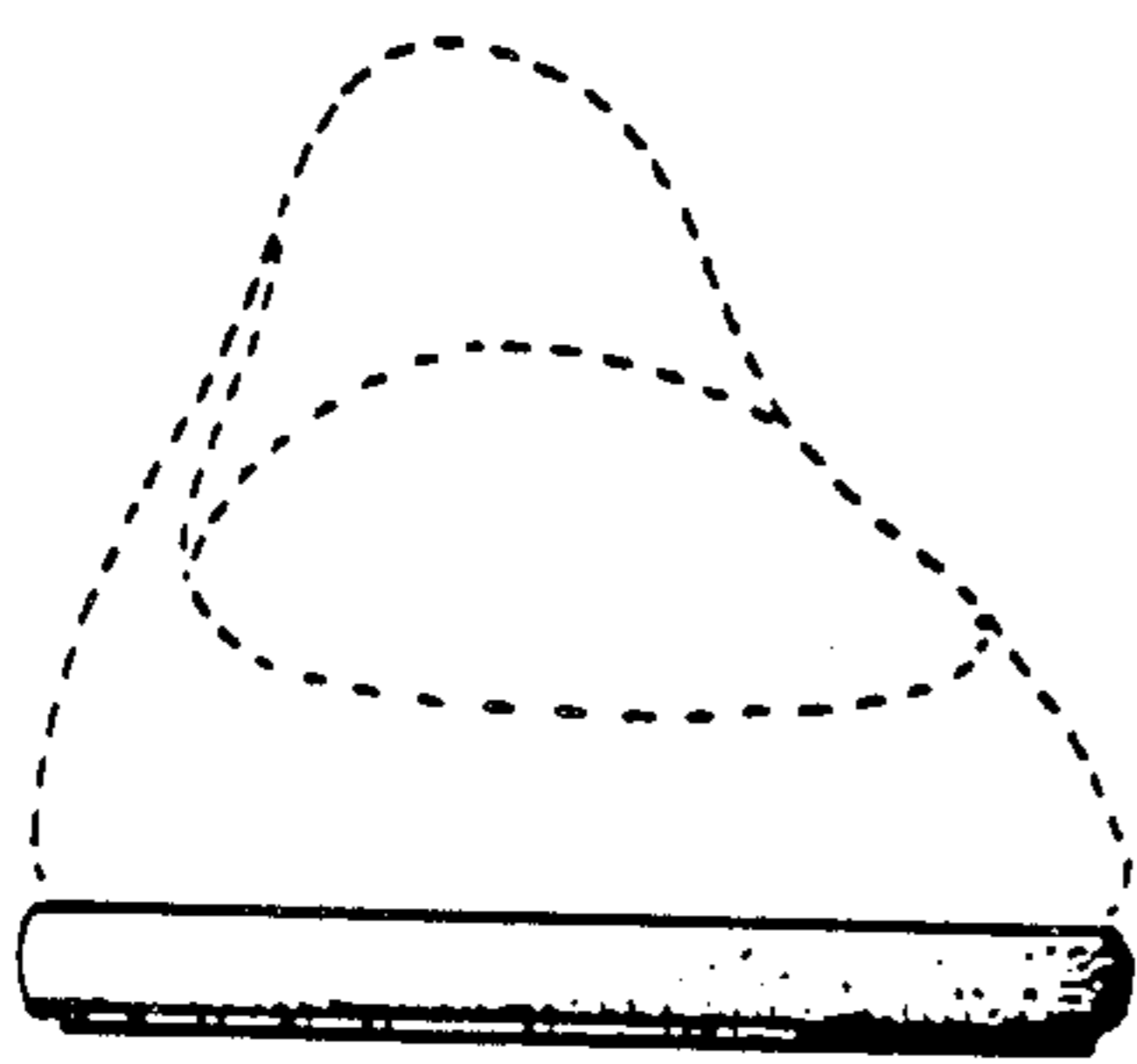

FIG. 4

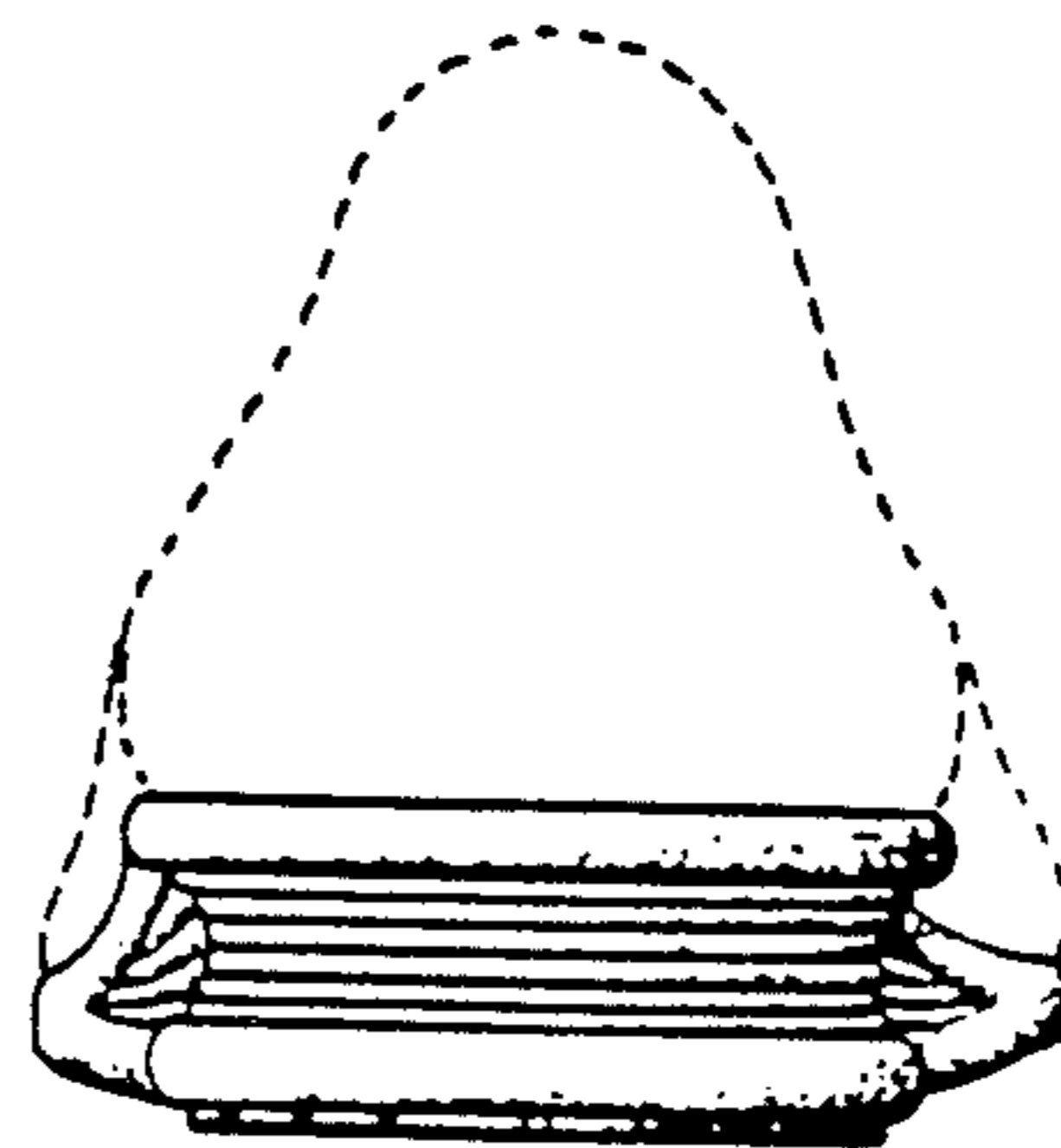

FIG. 5