

[54] DRESS OR SIMILAR ARTICLE

[76] Inventor: Carole Dost, 118 Madison Ave., #12, New York, N.Y. 10016

[**] Term: 14 Years

[21] Appl. No.: 805,466

[22] Filed: Nov. 18, 1985

[52] U.S. Cl. D2/72

[58] Field of Search D2/49, 52, 56, 72, 73; 2/74, 75, 69

[56] References Cited

U.S. PATENT DOCUMENTS

- D. 182,919 5/1958 Moran D2/73
- D. 233,960 12/1974 Bentley D2/72

OTHER PUBLICATIONS

Butterick, 7-8/80, p. 811, Dress 3/76.

Primary Examiner—Bernard Ansher
Assistant Examiner—Terry Pfeffer
Attorney, Agent, or Firm—Charles E. Temko

[57] CLAIM

The ornamental design for a dress or similar article, substantially as shown and described.

DESCRIPTION

FIG. 1 is a front elevational view of a dress or similar article showing my new design;
 FIG. 2 is a rear elevational view thereof;
 FIG. 3 is a front perspective view thereof shown as worn by the wearer;
 FIG. 4 is a front perspective view of an alternate position as worn by the wearer;
 FIG. 5 is a front perspective view thereof of an alternate position as worn by the wearer; and
 FIG. 6 is a perspective view thereof of an alternative position as worn by the wearer.

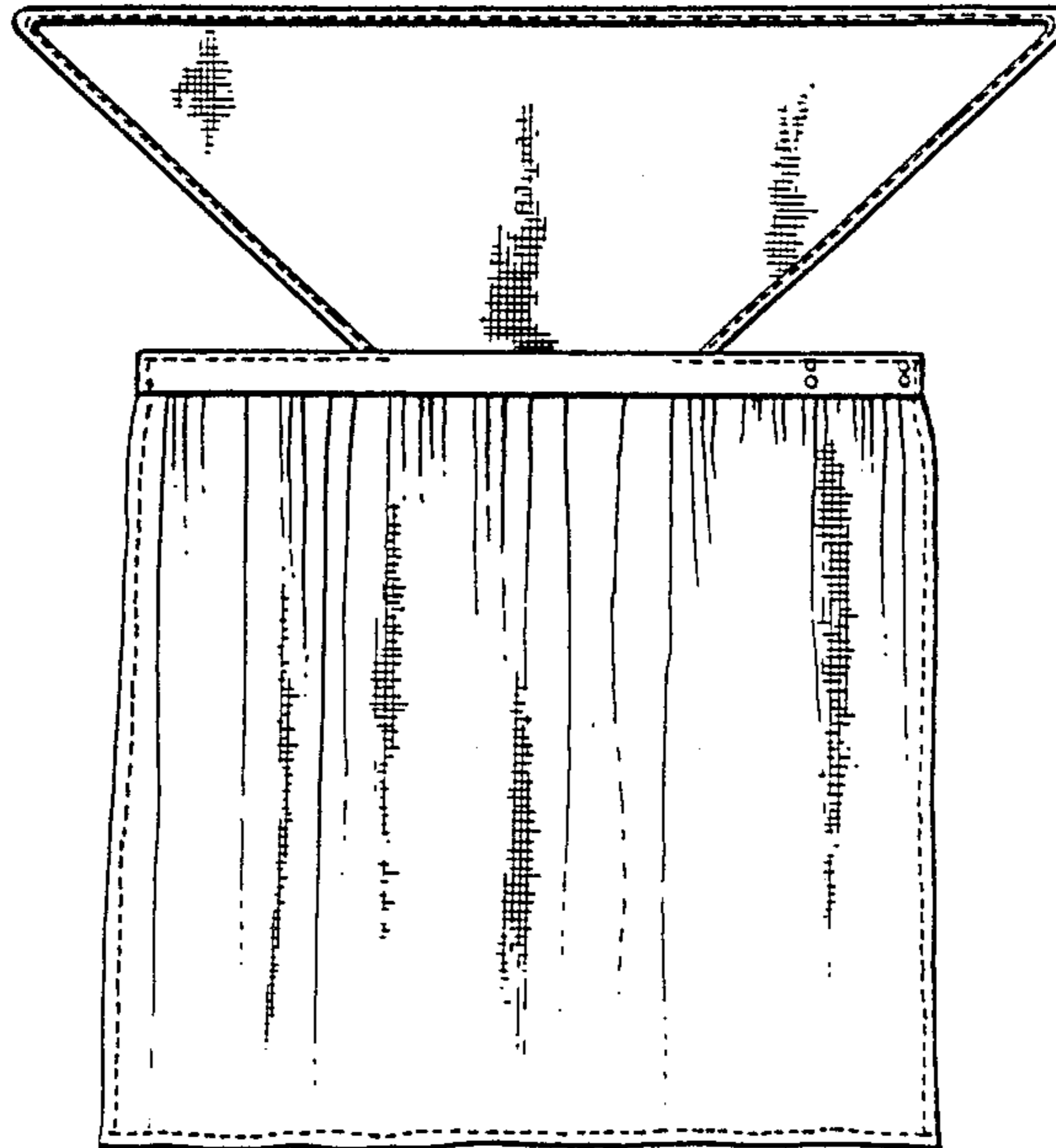

FIG. 2.

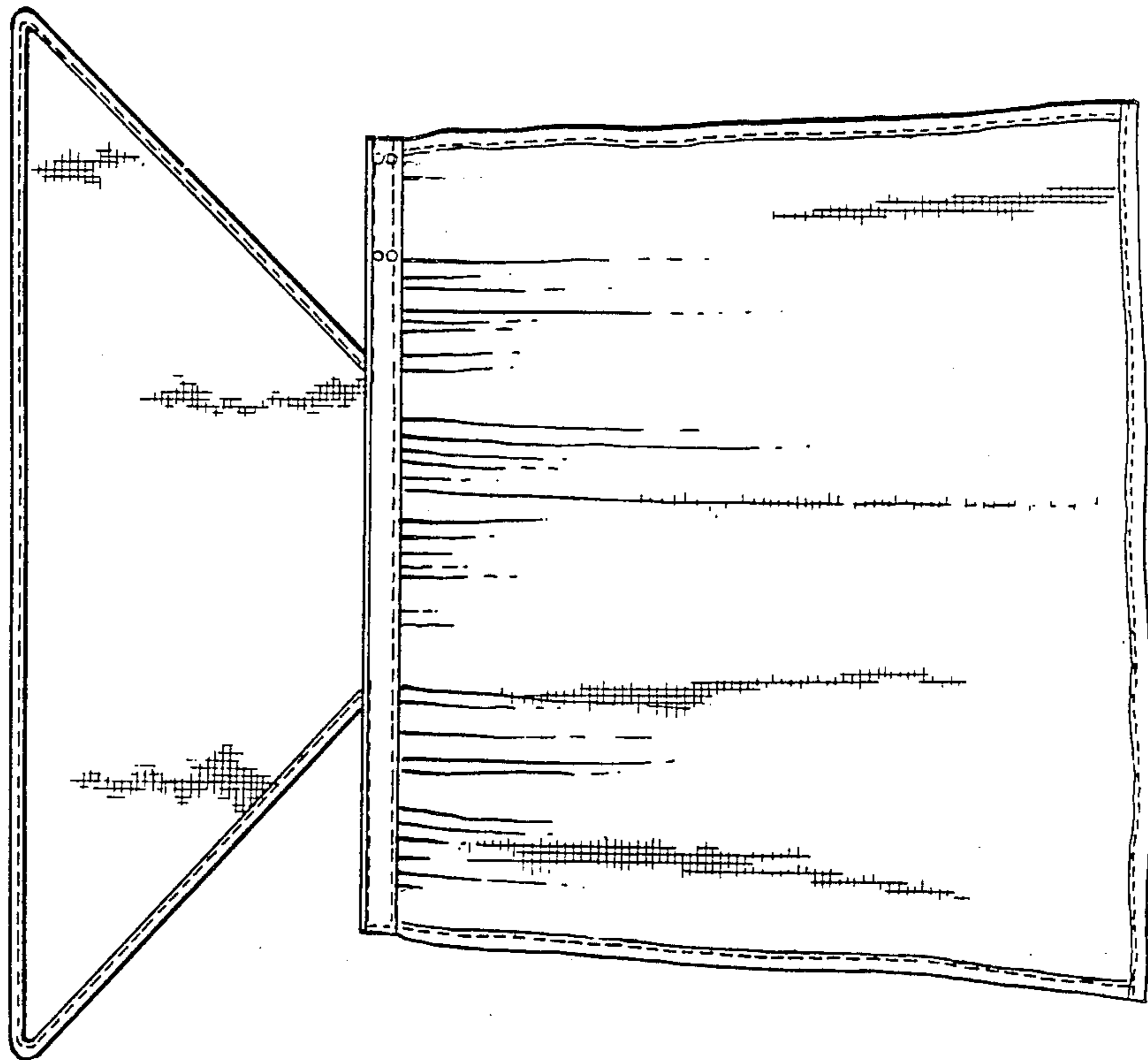

FIG. 1.

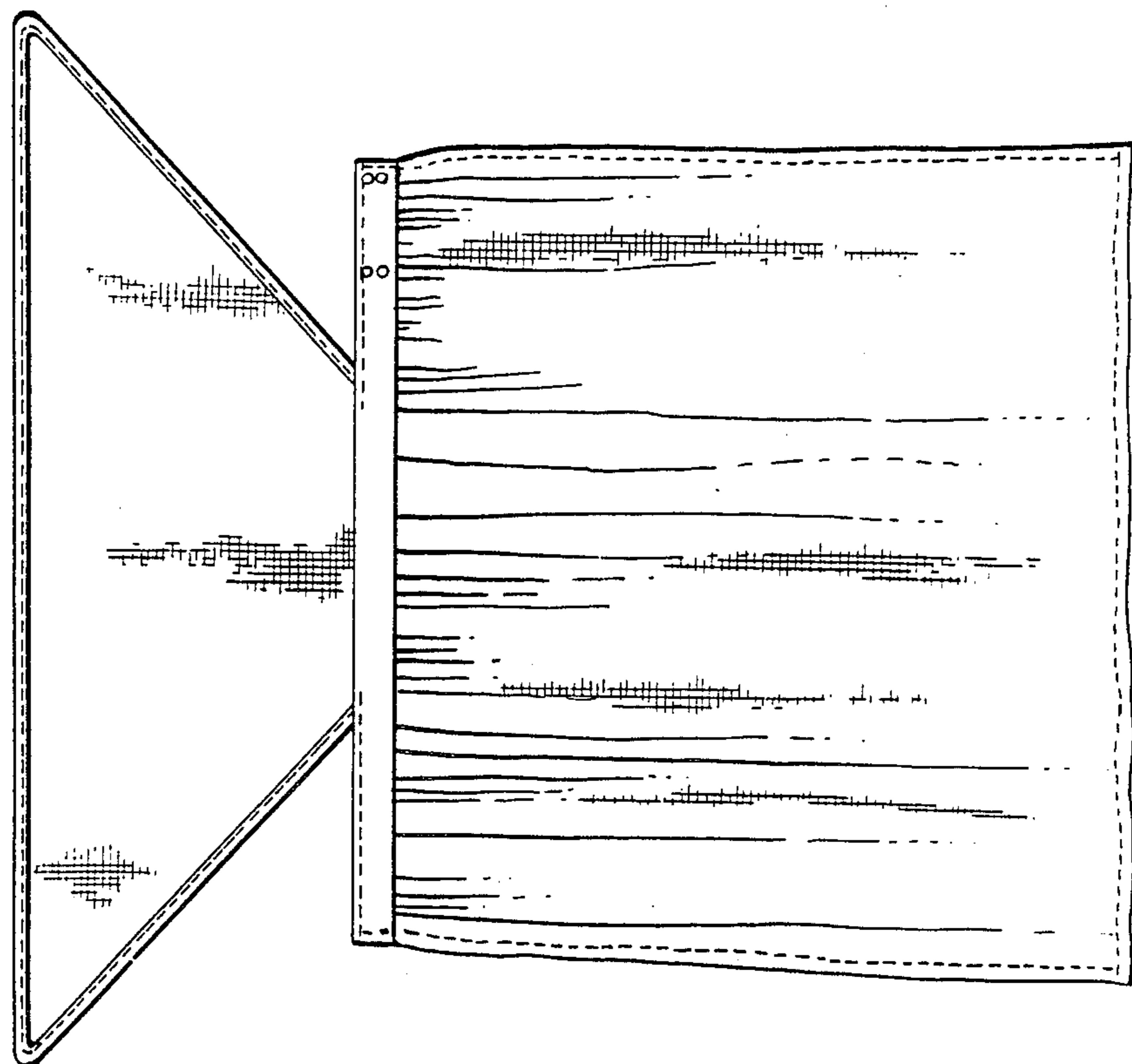

FIG. 6.

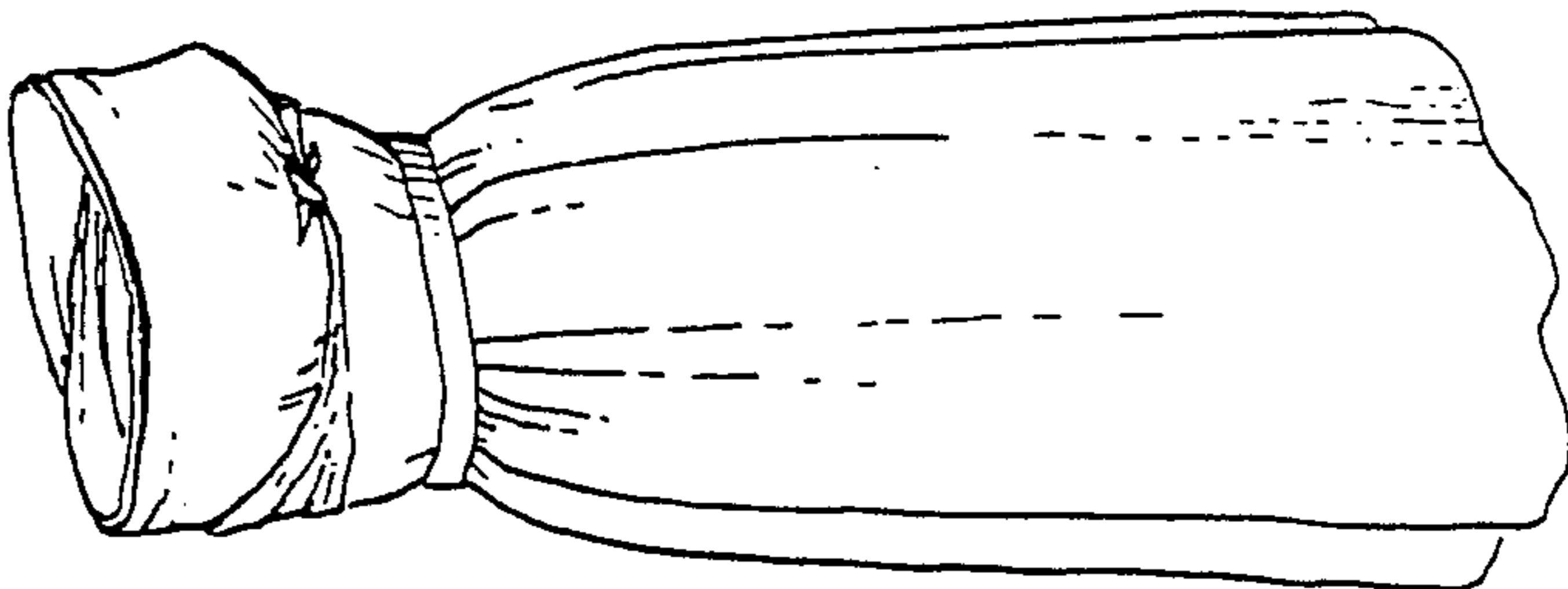

FIG. 5.

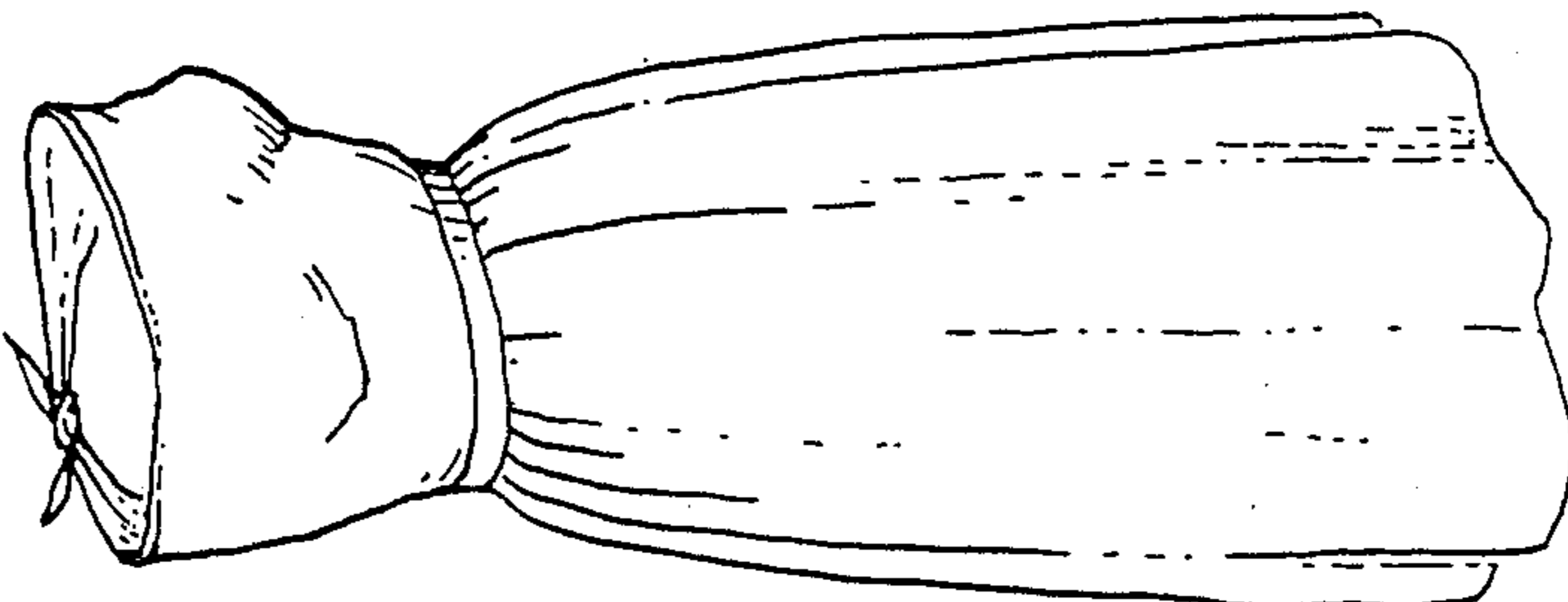

FIG. 4.

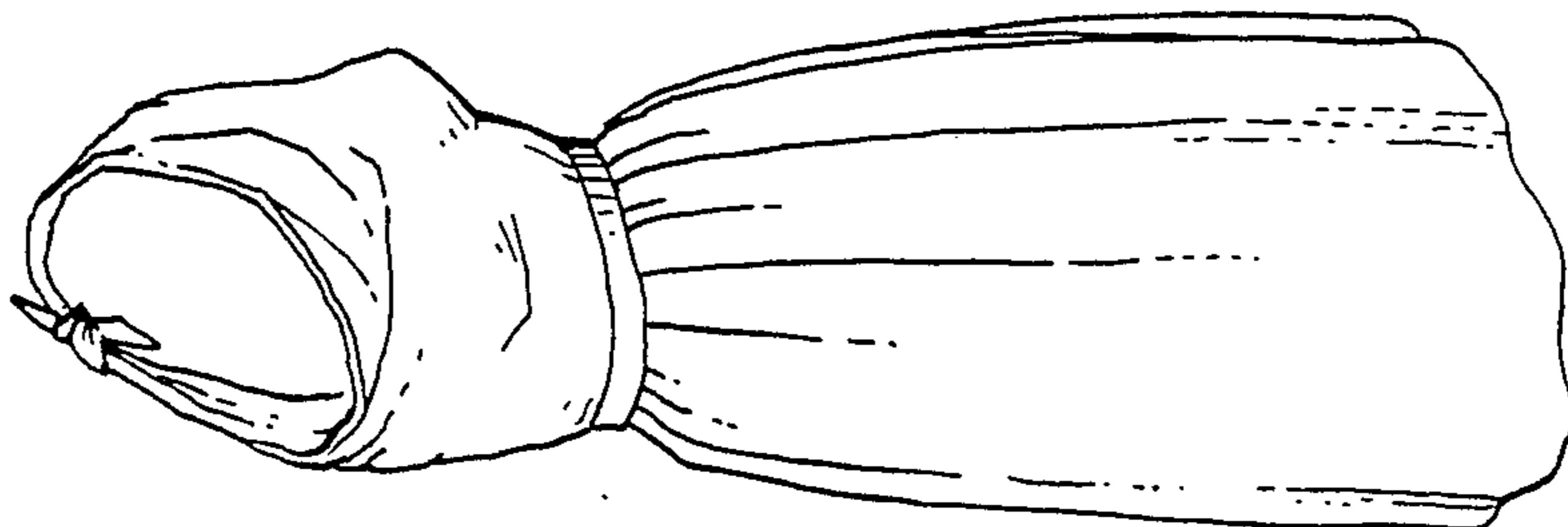

FIG. 3.

