

[54] TOY INTERCONNECTING WHEEL AND AXLE BLOCK OR THE LIKE

[75] Inventor: Tokuo Takahashi, Tokyo, Japan

[73] Assignee: Kawada Co., Ltd., Tokyo, Japan

[**] Term: 14 Years

[21] Appl. No.: 757,347

[22] Filed: Jul. 22, 1985

[30] Foreign Application Priority Data

Mar. 27, 1985 [JP] Japan 60-011943

[52] U.S. Cl. D21/108

[58] Field of Search D21/59, 108, 141; 446/85, 117, 118, 119, 120, 121, 122, 124, 95, 464, 457

[56] References Cited

U.S. PATENT DOCUMENTS

- D. 233,542 11/1974 Christiansen D21/108
- D. 279,915 7/1985 Arnau Pibet D21/108
- D. 282,090 1/1986 Takahashi D21/108
- D. 283,236 4/1986 Arigaya D21/108

- D. 291,100 7/1987 Knudsen D21/108
- 4,631,040 12/1986 Shiraishi 446/124

Primary Examiner—Charles A. Rademaker
Attorney, Agent, or Firm—Don B. Finkelstein

[57] CLAIM

The ornamental design for a toy interconnecting wheel and axle block or the like, substantially as shown and described.

DESCRIPTION

FIG. 1 is a perspective view of a toy interconnecting wheel and axle block or the like, showing my new design;
 FIG. 2 is a top plan view thereof;
 FIG. 3 is front elevational view thereof, the rear elevational view being identical thereto;
 FIG. 4 is bottom plan view thereof;
 FIG. 5 is a right side elevational view thereof, the left side elevational view being identical thereto;
 FIG. 6 is a cross sectional view along line 6—6 of FIG. 1; and
 FIG. 7 is a cross sectional view along line 7—7 of FIG. 1;

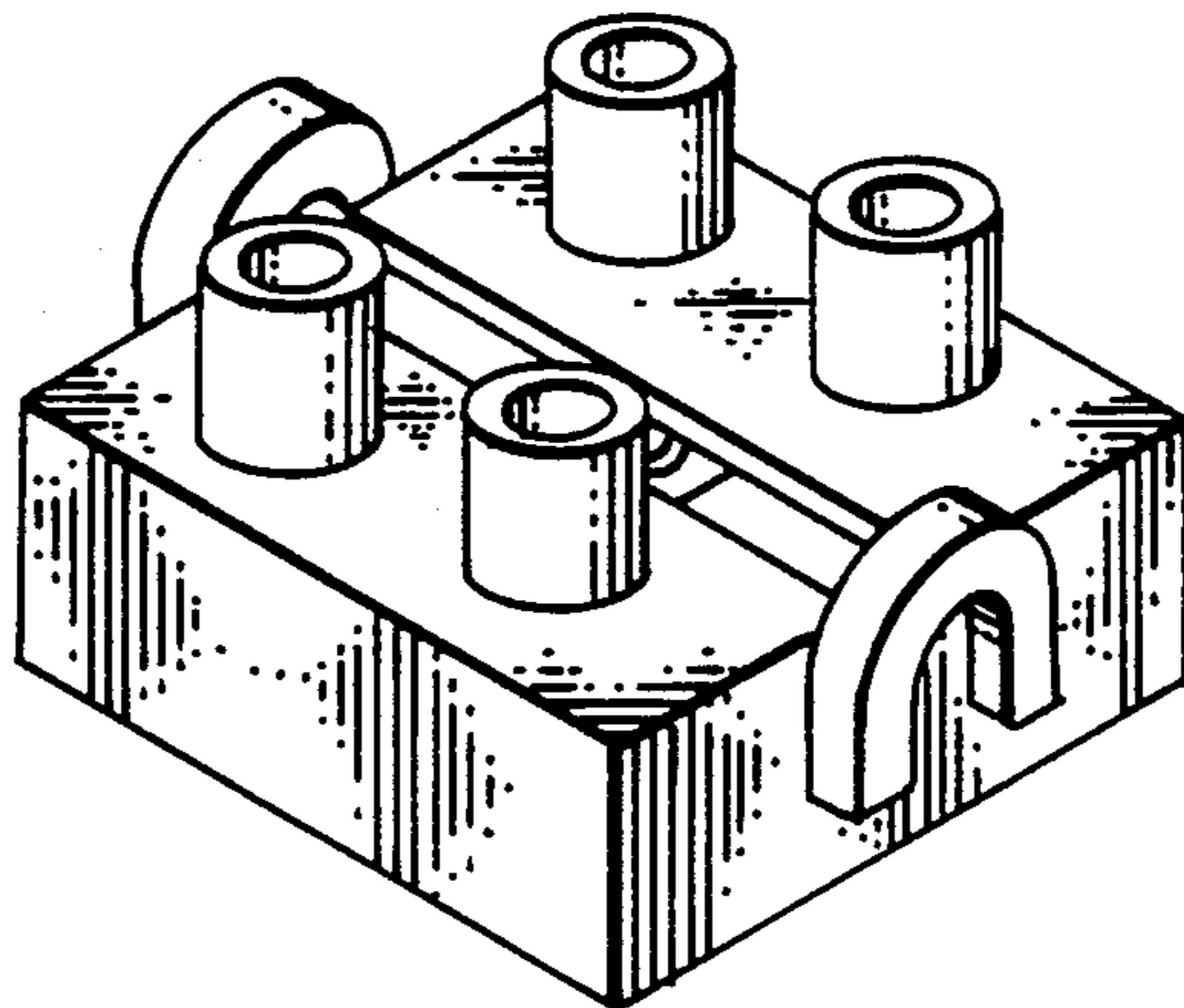

FIG. 1

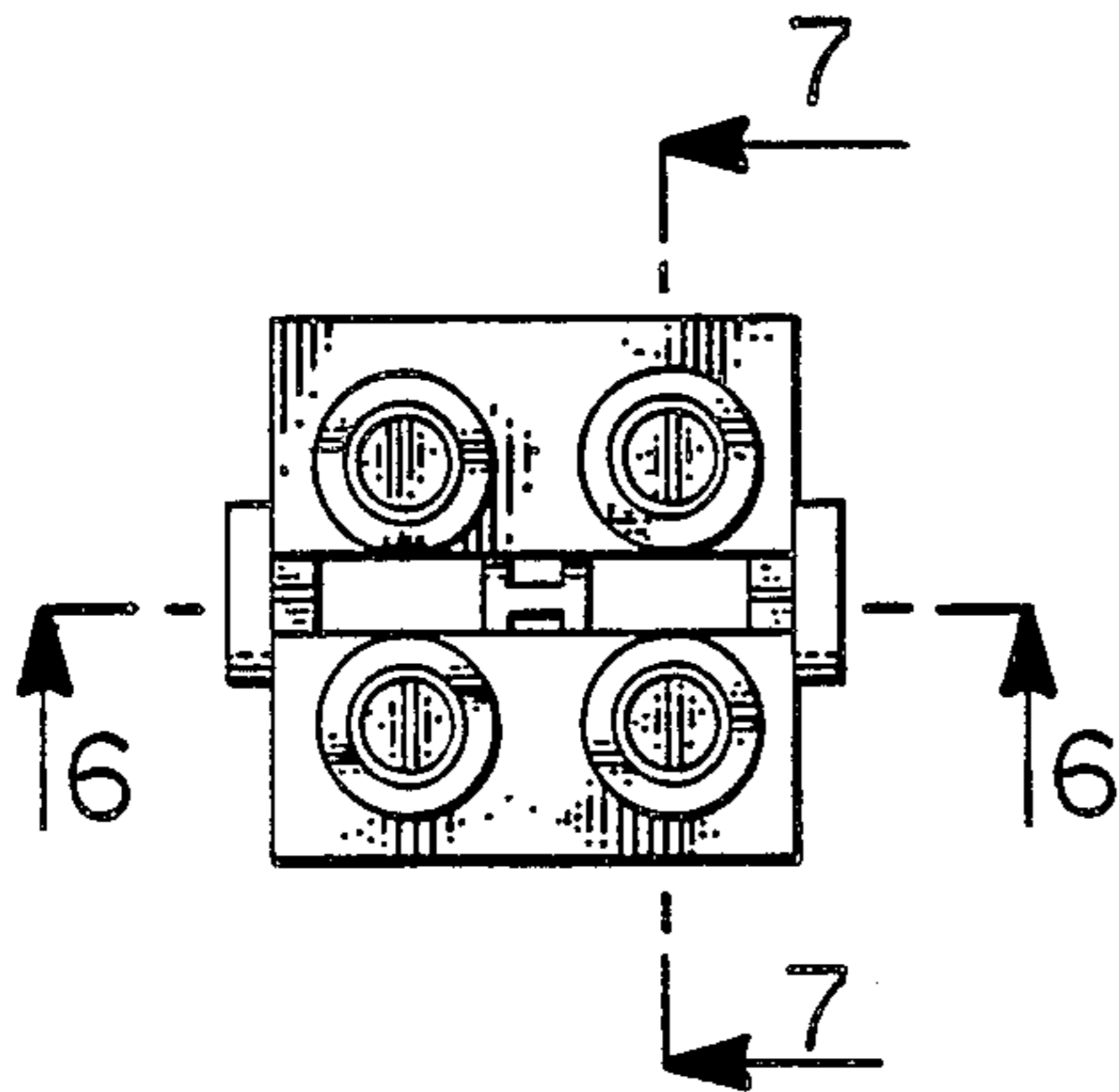
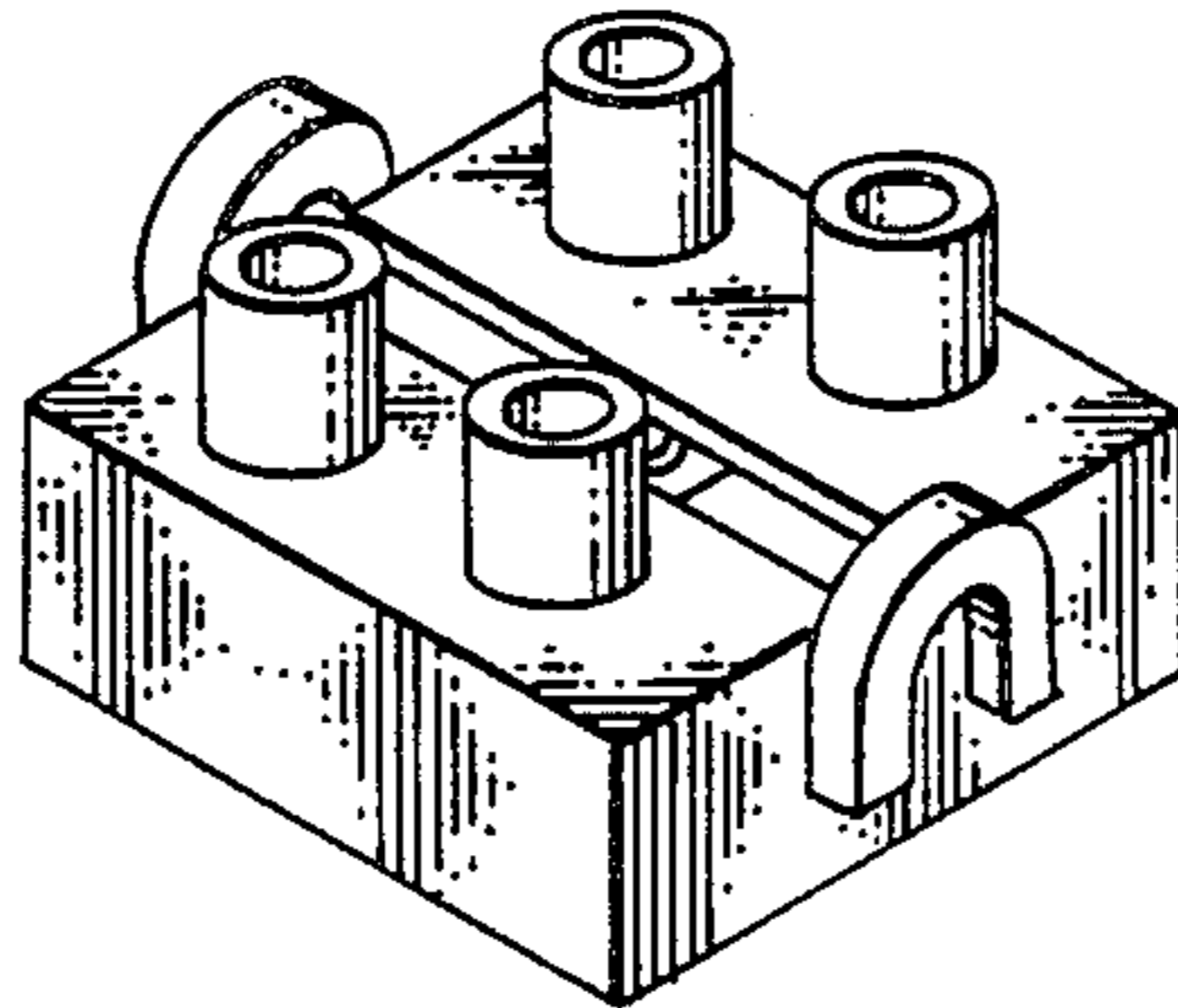

FIG. 2

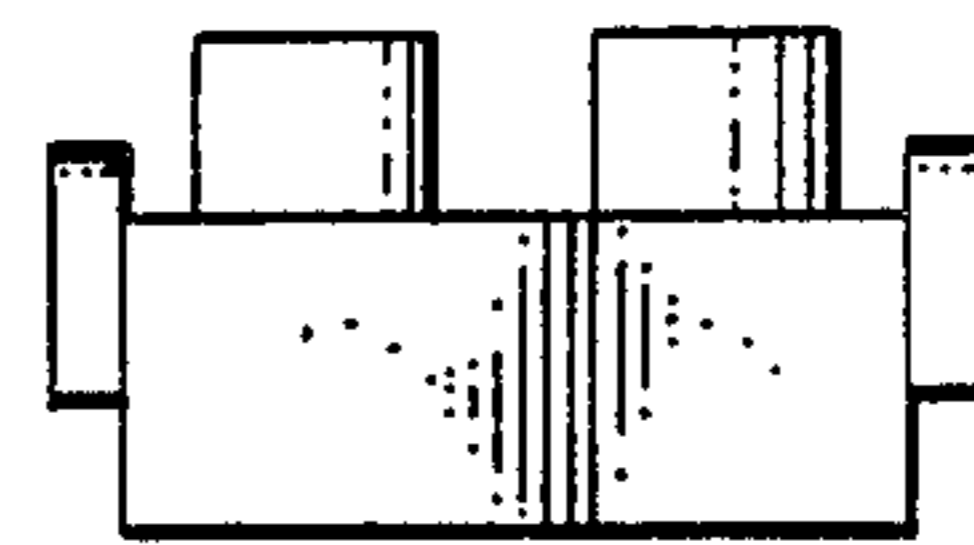

FIG. 3

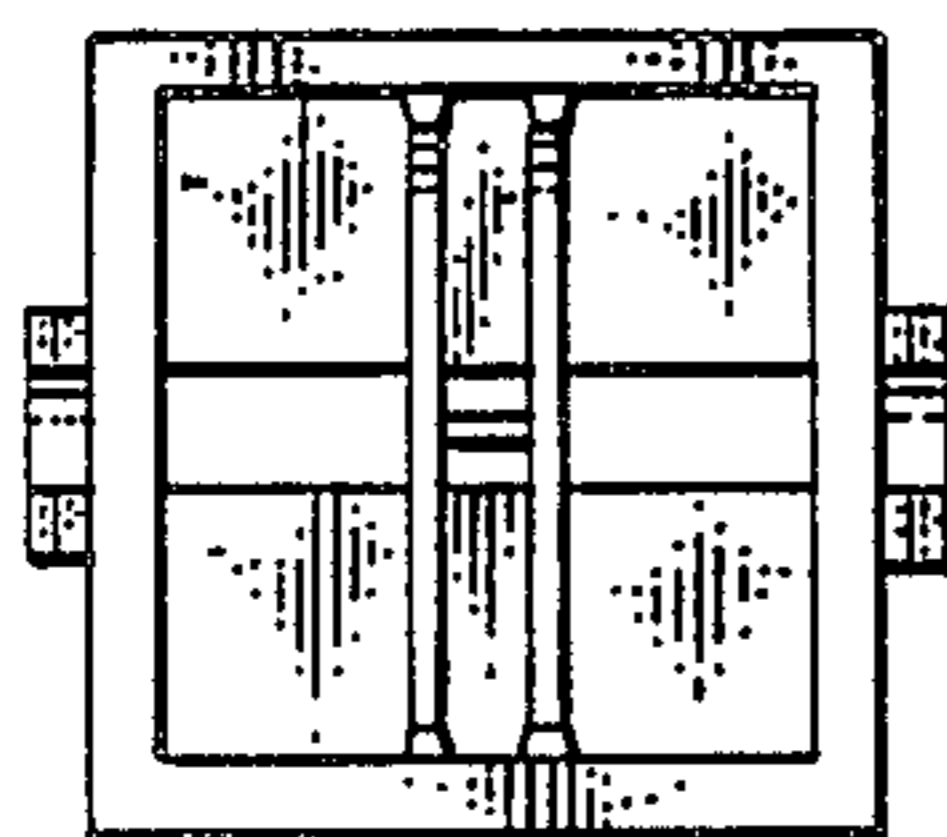

FIG. 4

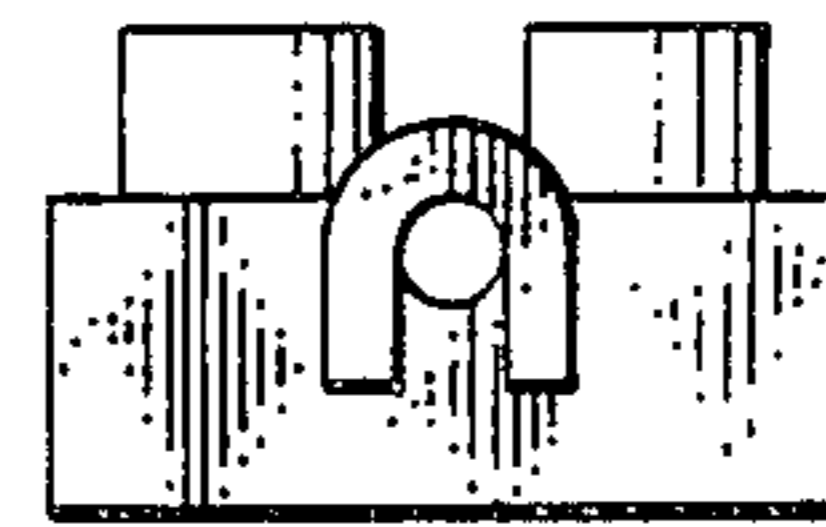

FIG. 5

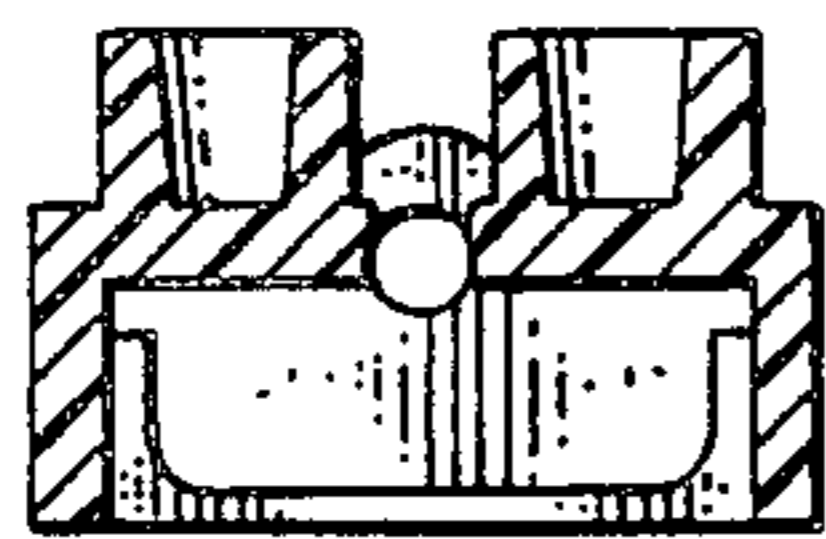

FIG. 6

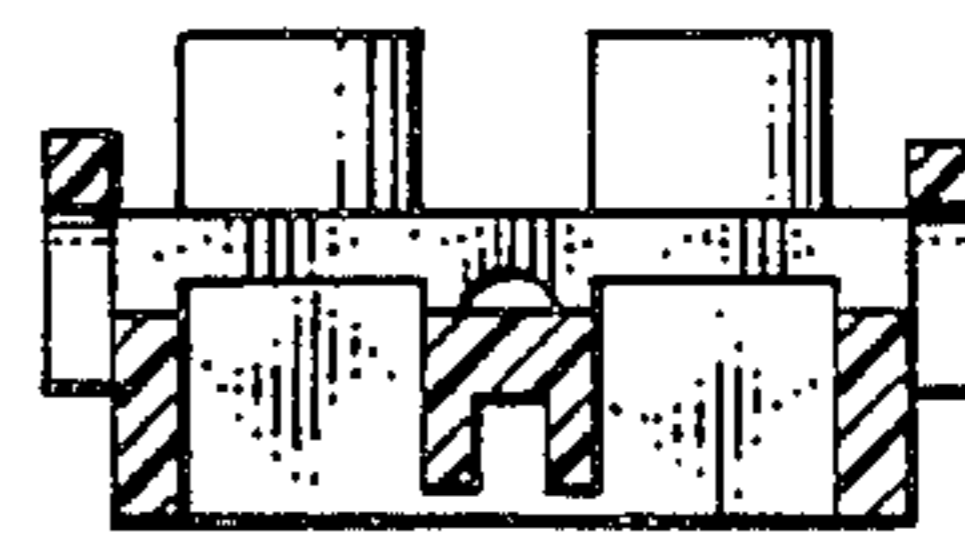

FIG. 7