

[54] ENGINE DRIVEN GENERATOR

[75] Inventors: Mark S. Lent, Golden Valley; Paul W. Haverly, Coon Rapids, both of Minn.

[73] Assignee: Onan Corporation, Minneapolis, Minn.

[\*\*] Term: 14 Years

[21] Appl. No.: 762,908

[22] Filed: Aug. 5, 1985

[52] U.S. Cl. .... D13/1

[58] Field of Search ..... D13/1-3; 307/150; 290/1 A, 1 B

[56] References Cited

U.S. PATENT DOCUMENTS

D. 276,515 11/1984 Yaguchi ..... D13/1  
2,789,234 4/1957 Lambert et al. .... 290/1 B

OTHER PUBLICATIONS

R. V. Business, vol. 34, Sep. '83, p. 77, "Honeywell Electric Generators".

Primary Examiner—Susan J. Lucas

Assistant Examiner—Ruth Takemoto

Attorney, Agent, or Firm—Merchant, Gould, Smith, Edell, Welter & Schmidt

[57] CLAIM

The ornamental design for an engine driven generator, as shown and described.

DESCRIPTION

FIG. 1 is a left side elevation view of the engine driven generator set showing our new design; FIG. 2 is a rear elevation view thereof; FIG. 3 is a right side elevation view thereof; FIG. 4 is a front elevation view thereof; FIG. 5 is a top plan view thereof. FIG. 6 is a bottom plan view thereof; and FIG. 7 is a top, rear and side perspective view thereof.

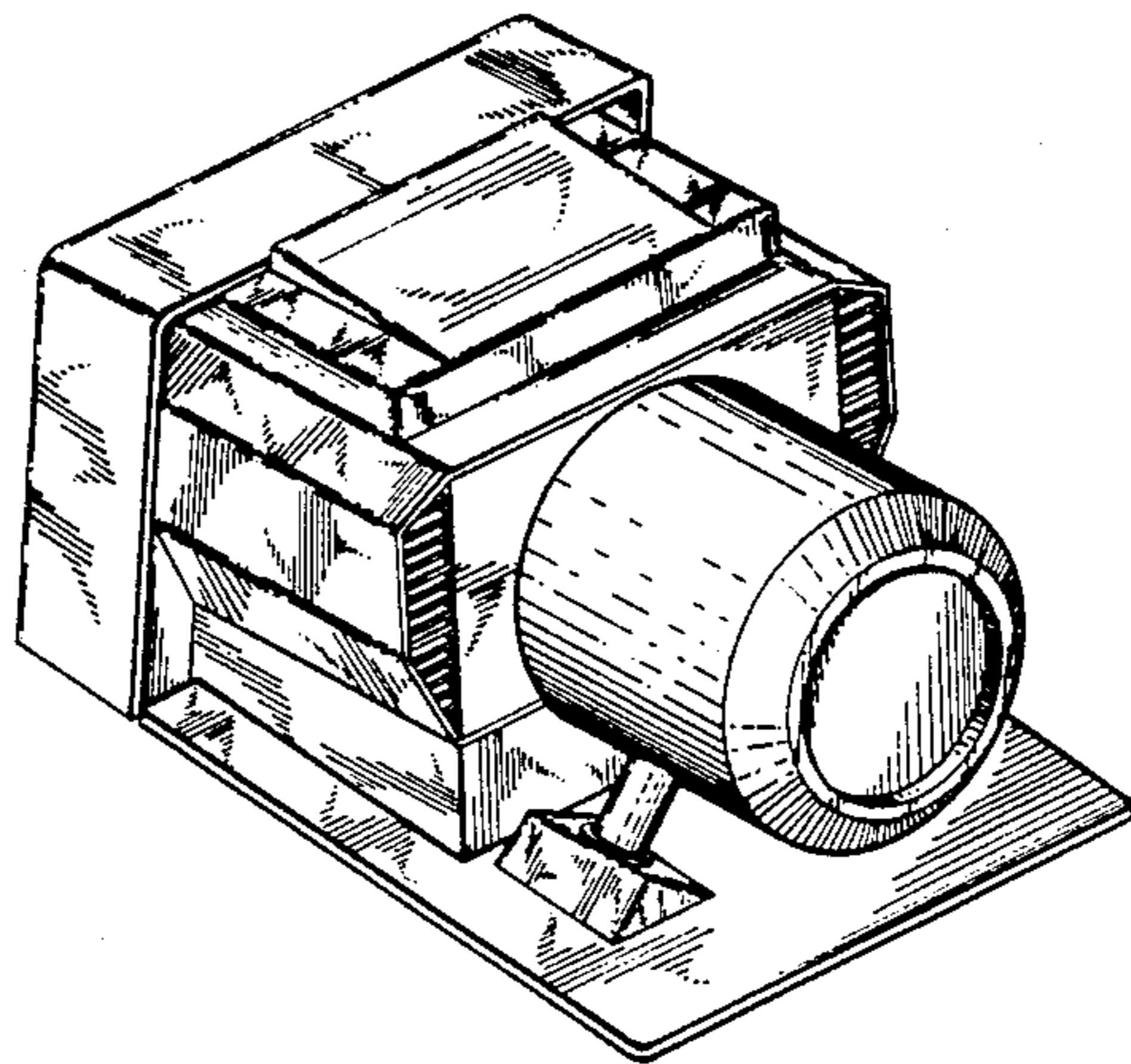

FIG. 2

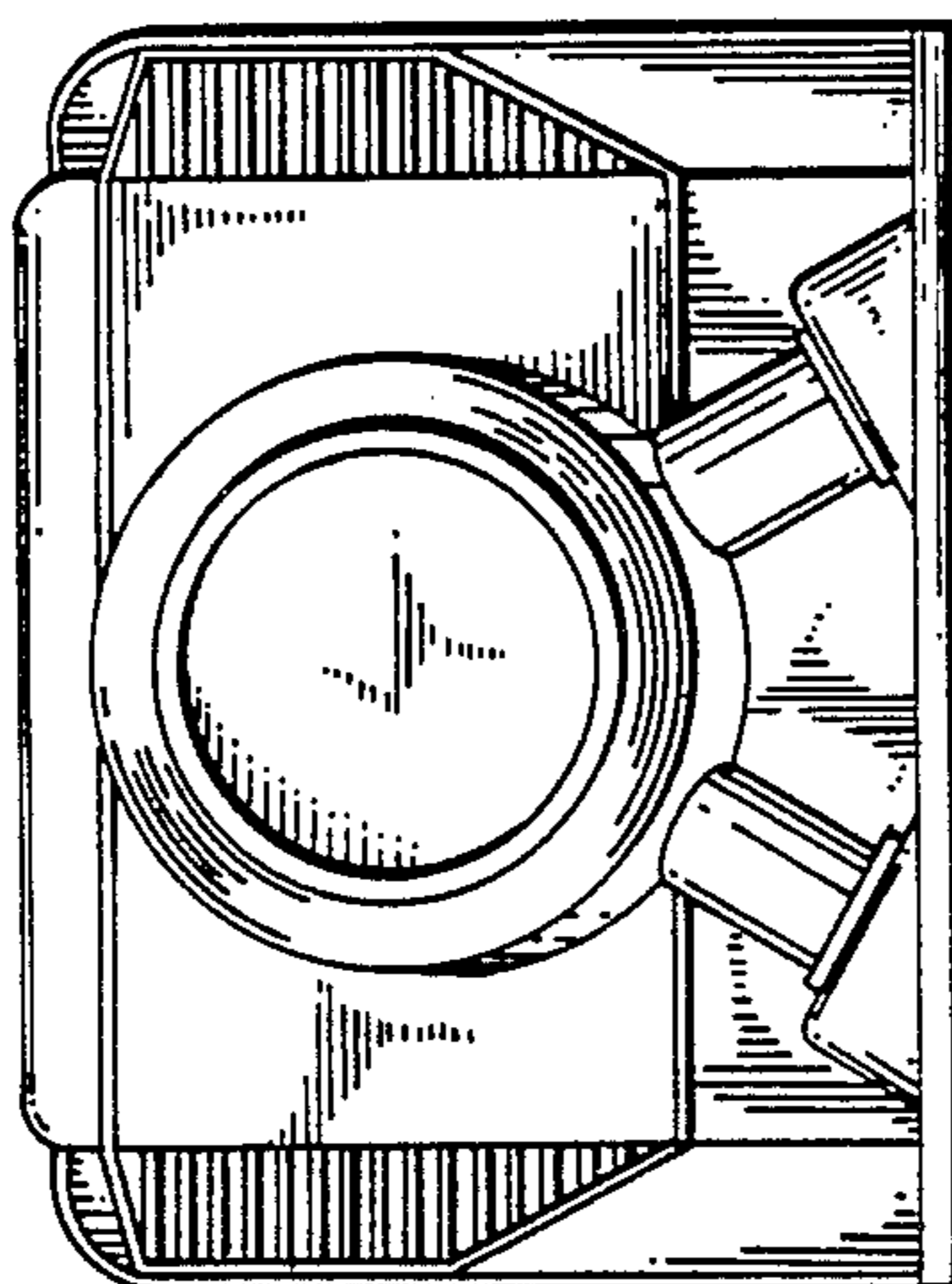

FIG. 4

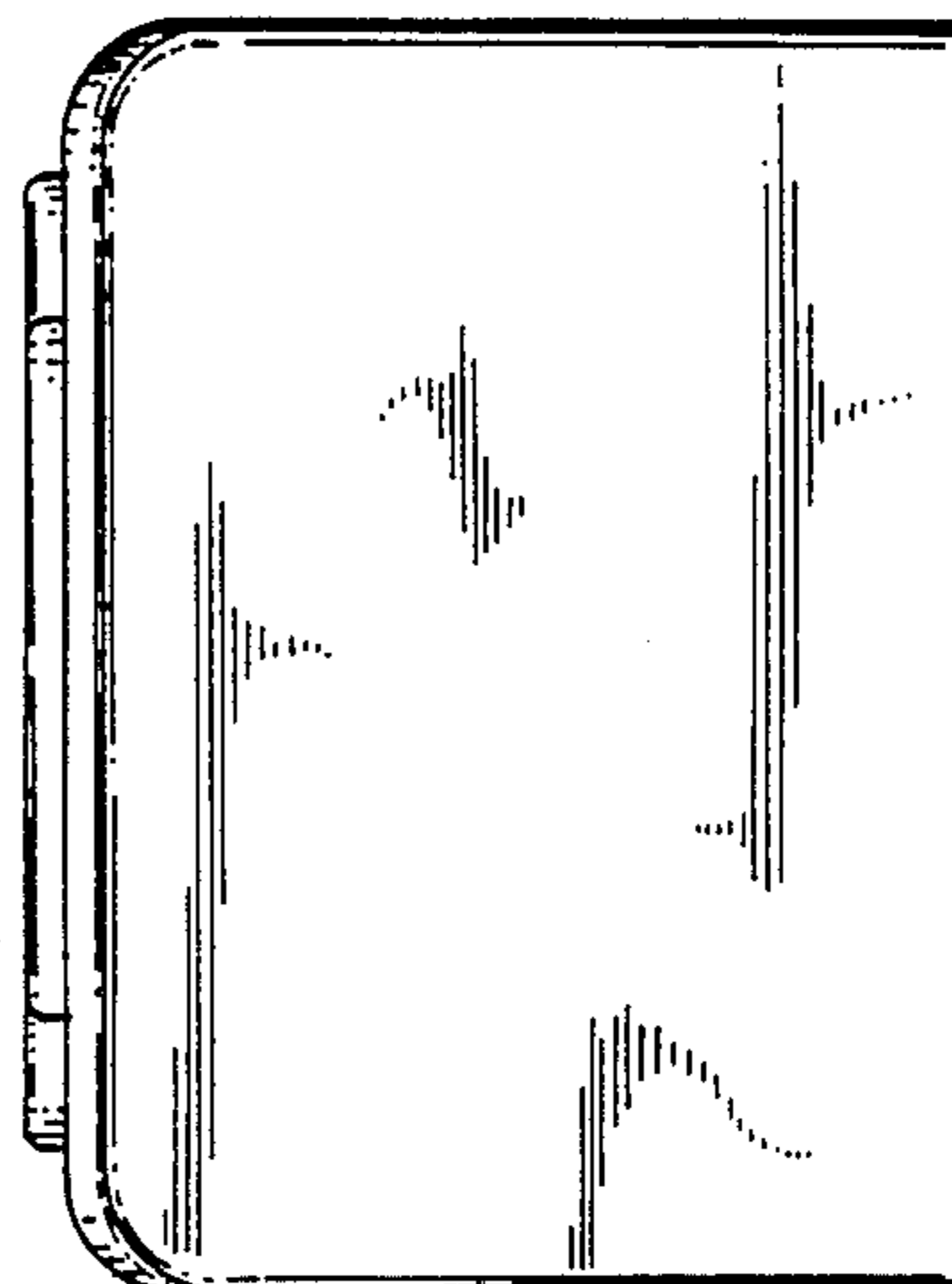

FIG. 1

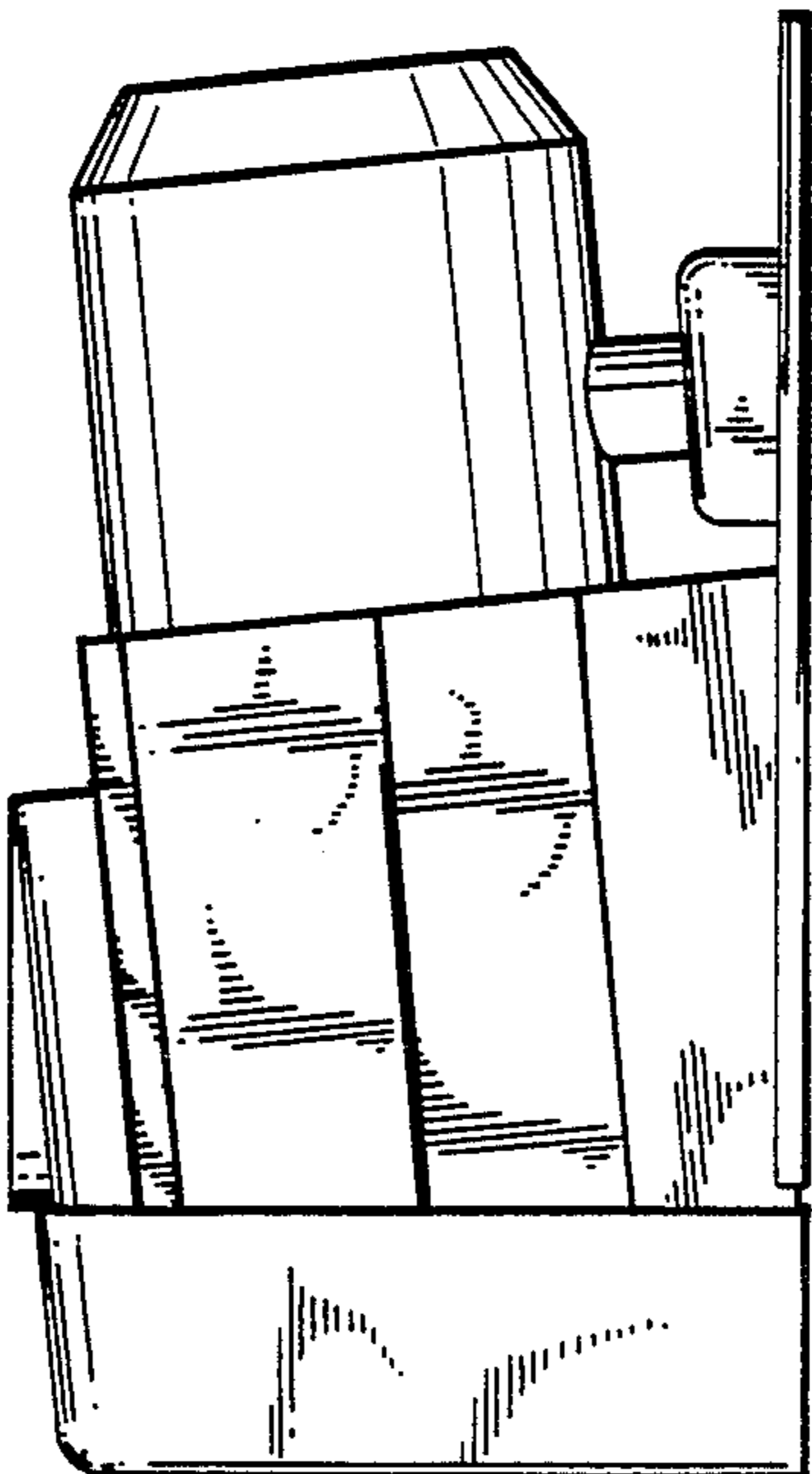

FIG. 3

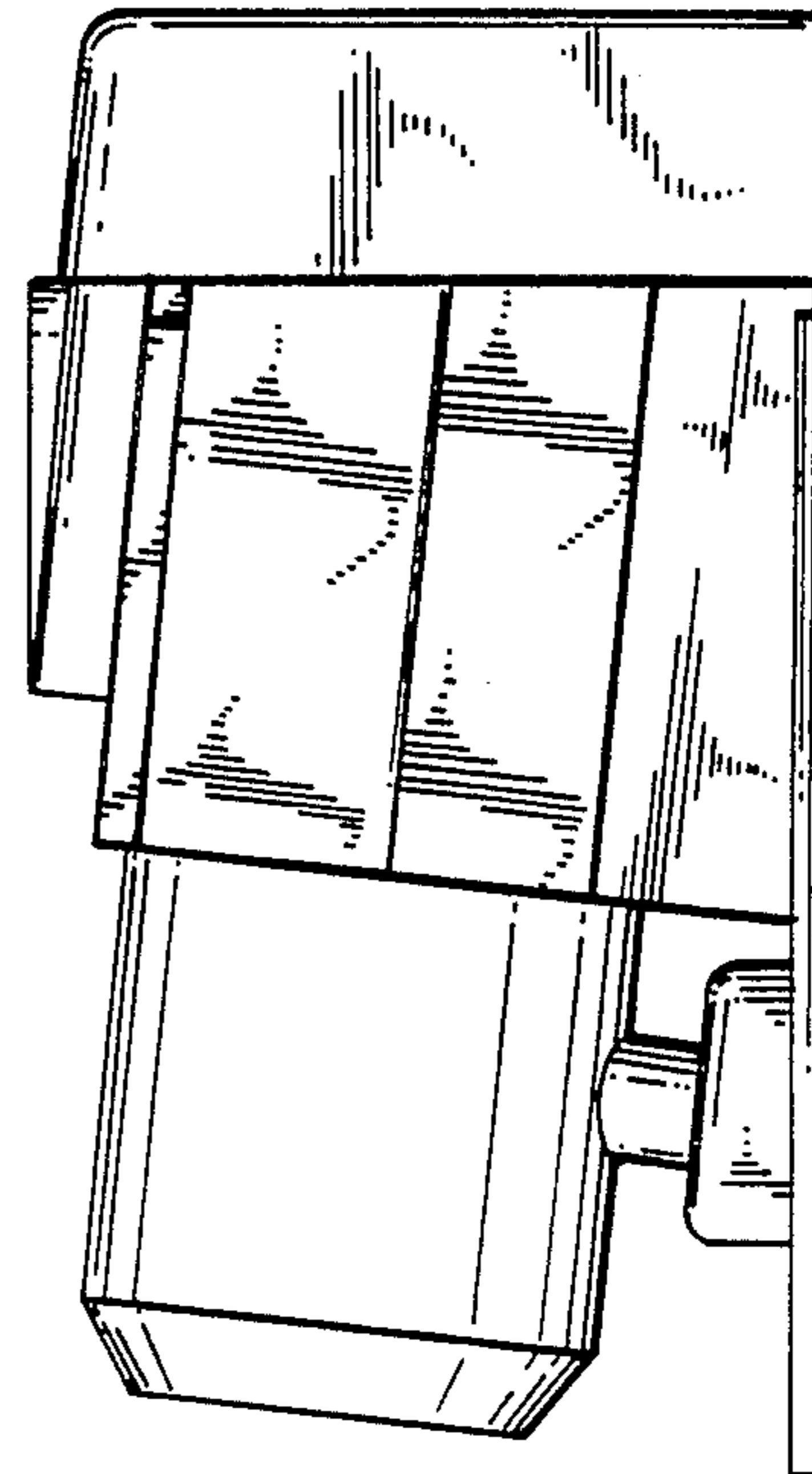

FIG. 6

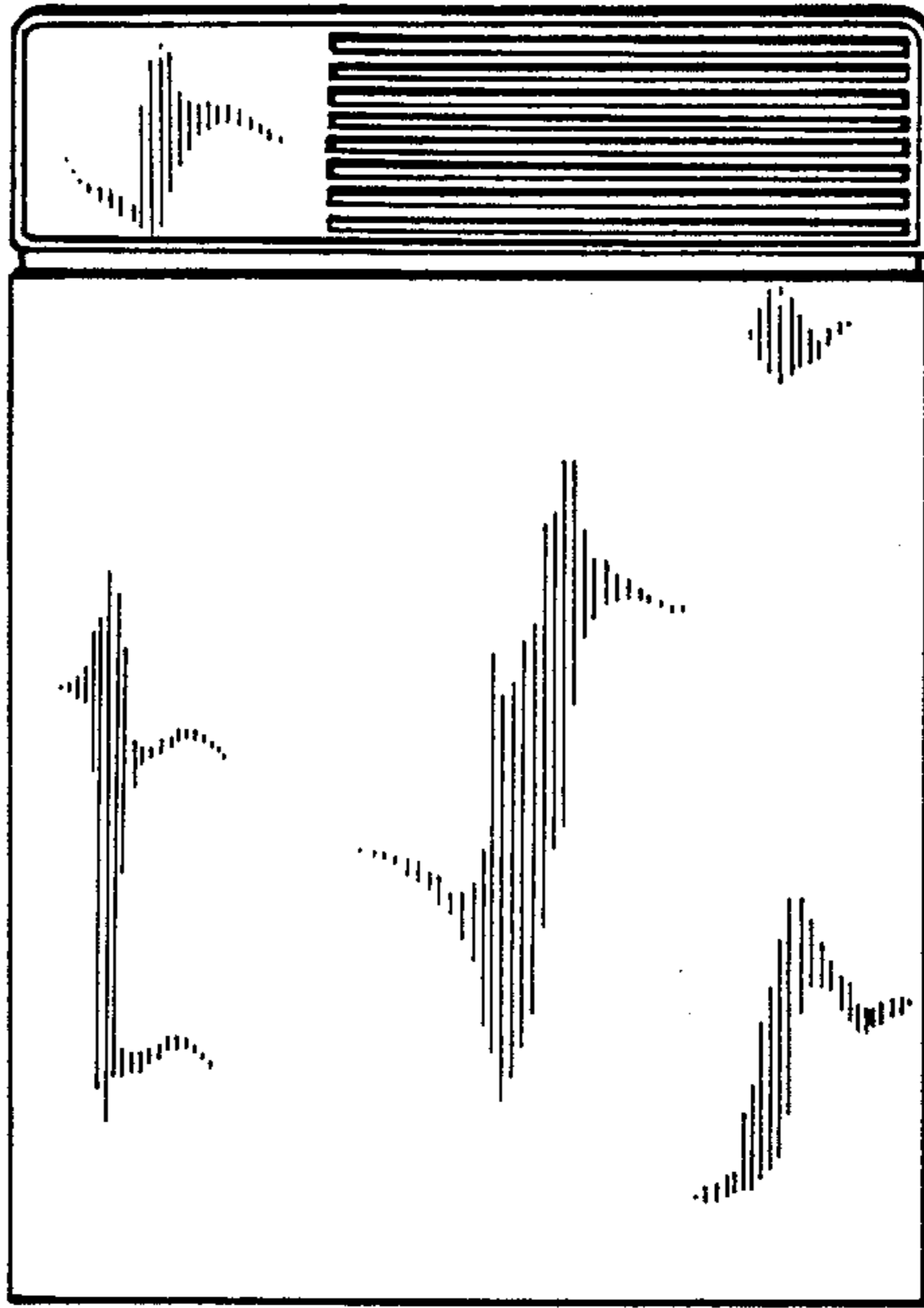

FIG. 5

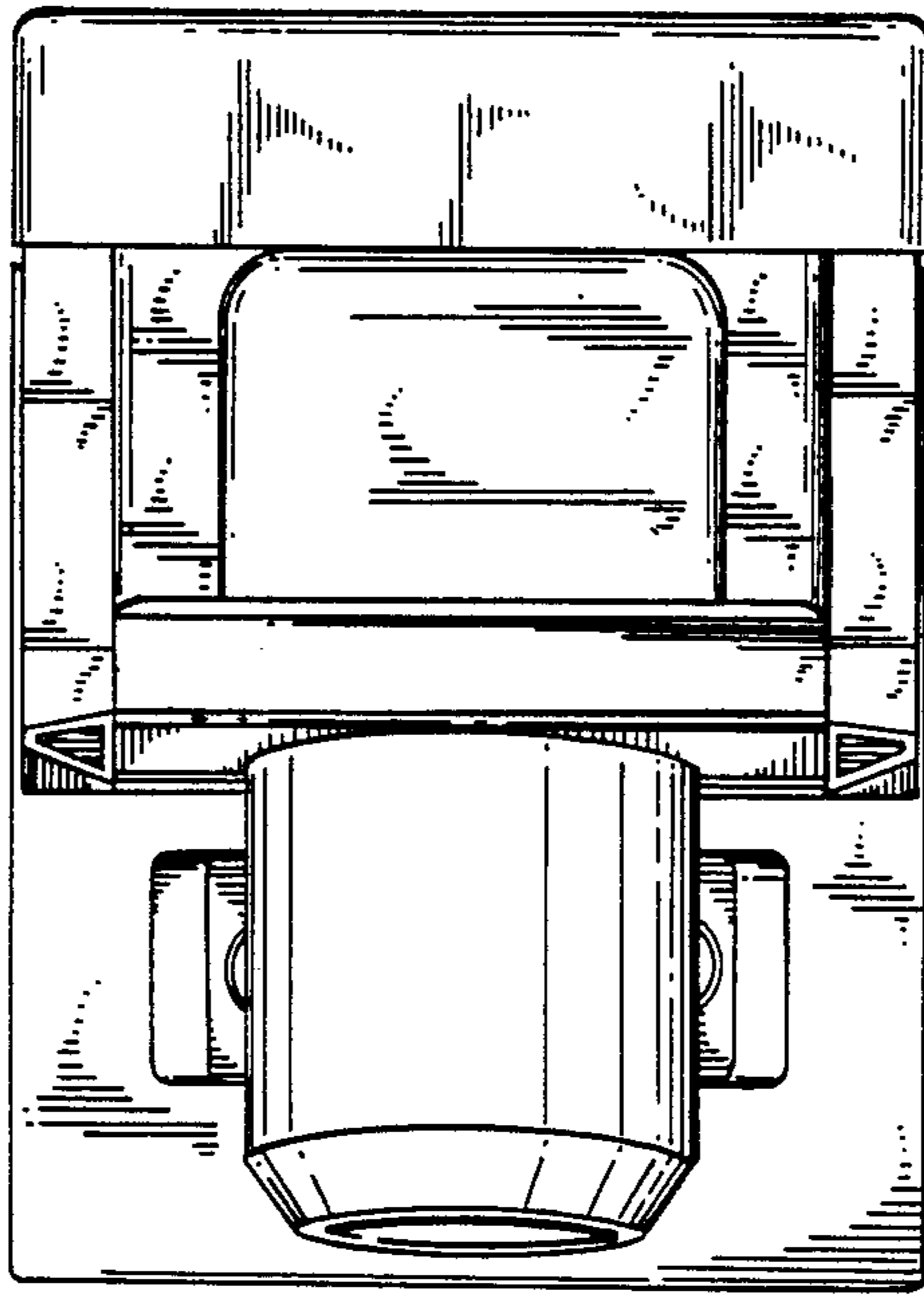

FIG. 7

