

[54] MODULAR BEVERAGE COOLER

4,183,226 1/1980 Moore 62/457
4,299,100 11/1981 Crisman et al. 62/457

[76] Inventor: Robert E. Schaffer, 62 Pleasant St.,
Newton Centre, Mass. 02159

Primary Examiner—Bruce W. Dunkins
Assistant Examiner—Terry Pfeffer
Attorney, Agent, or Firm—Lawrence I. Field

[**] Term: 14 Years

[21] Appl. No.: 750,207

[57] CLAIM

[22] Filed: Jul. 1, 1985

The ornamental design for a modular beverage cooler,
substantially as shown and described.

[52] U.S. Cl. D7/70; D9/455

[58] Field of Search D7/77, 6, 15, 70, 71,
D7/45; D9/455, 369; 229/1.5 H, 1.5 R; 62/457

DESCRIPTION

[56] References Cited

FIG. 1 is a front elevational view of a modular beverage cooler, showing my new design;
FIG. 2 is a right side elevational view thereof;
FIG. 3 is a top plan view thereof; and,
FIG. 4 is a bottom plan view thereof.

U.S. PATENT DOCUMENTS

D. 216,142 11/1969 Gribbens D7/6

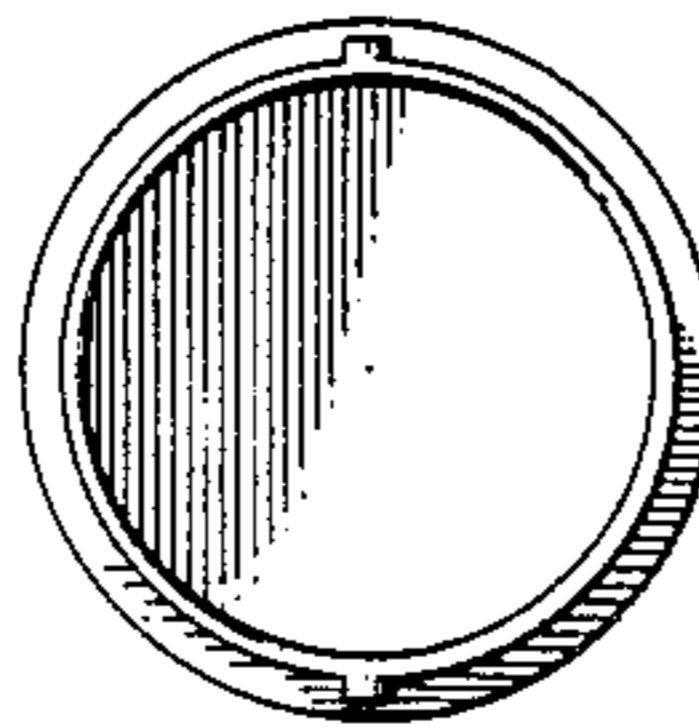
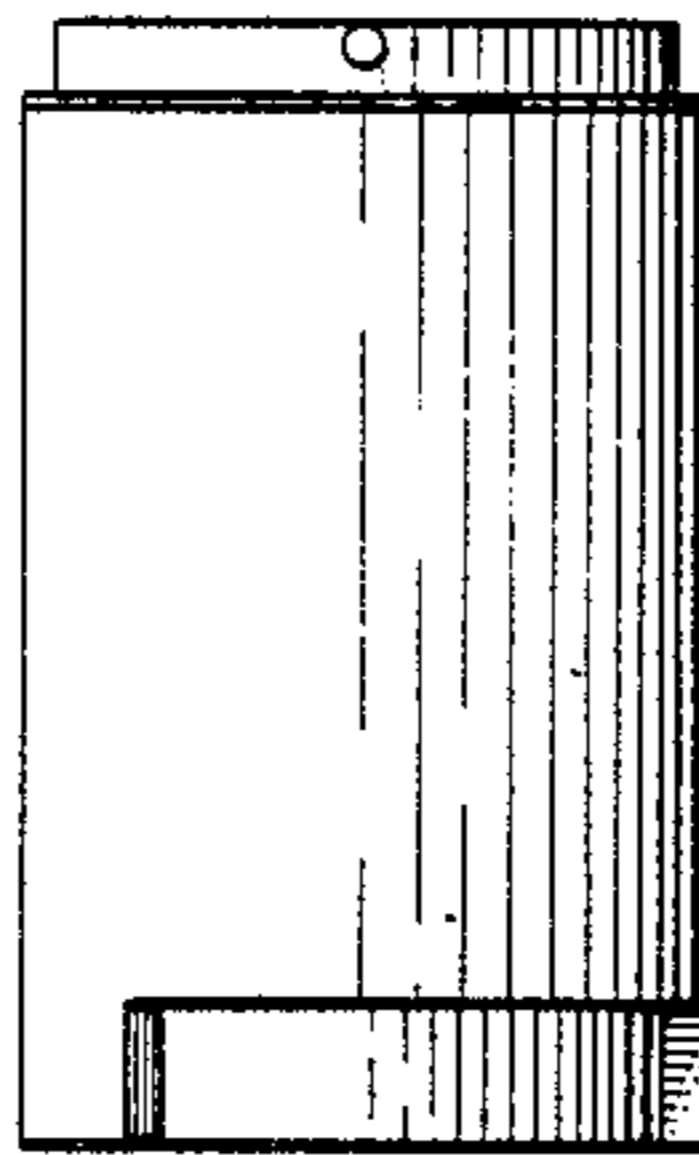

FIG. 1.

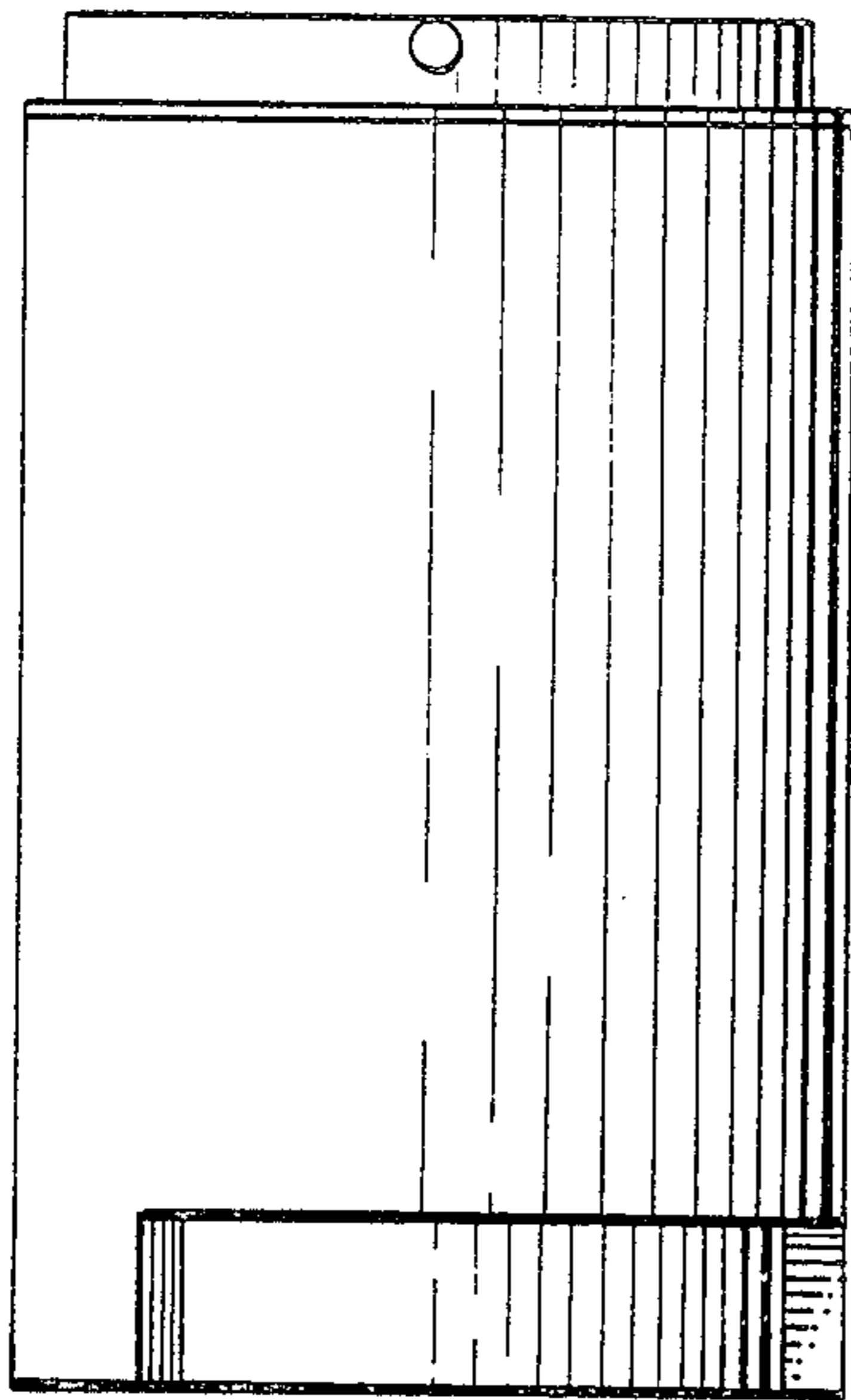

FIG. 2.

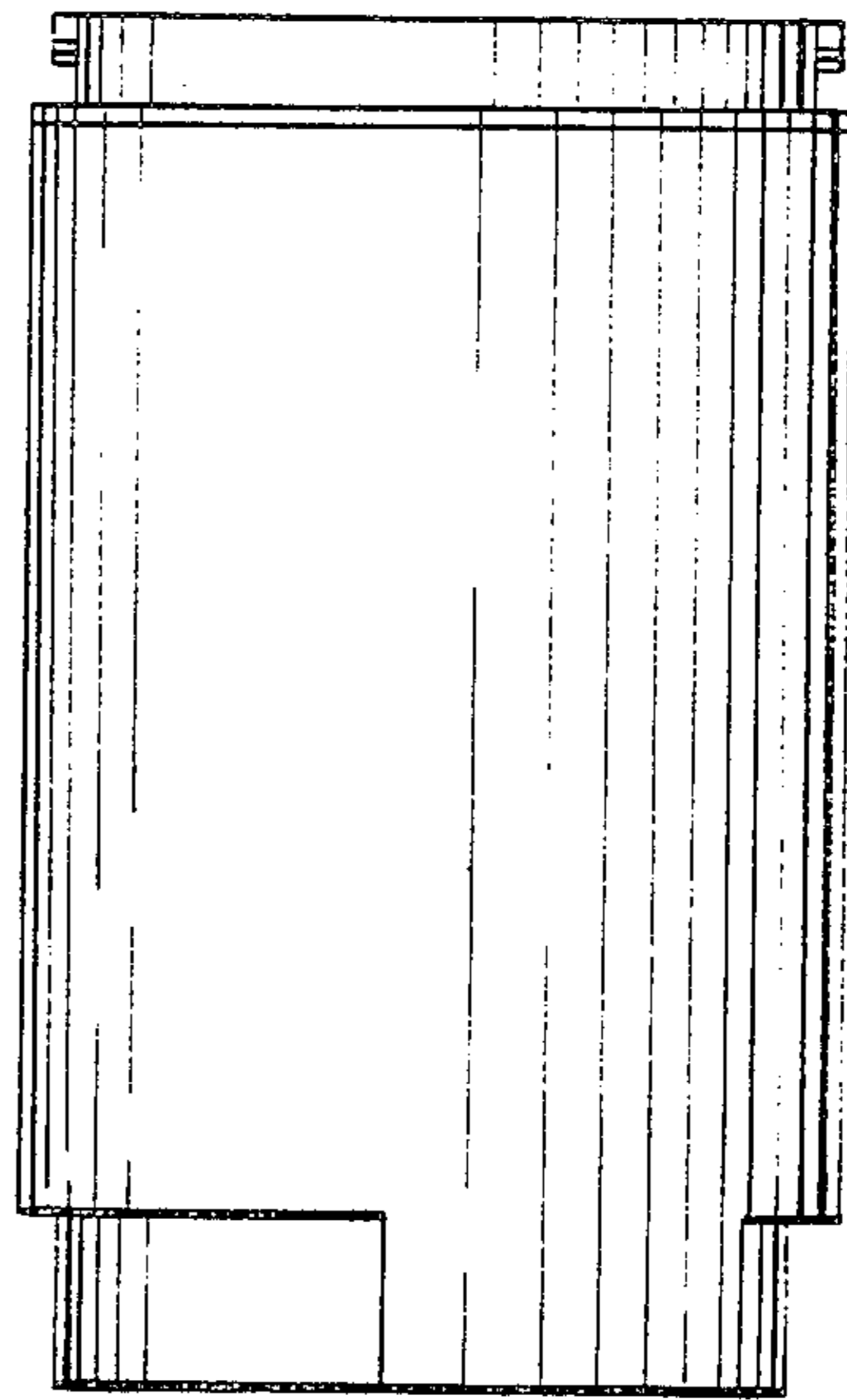

FIG. 3.

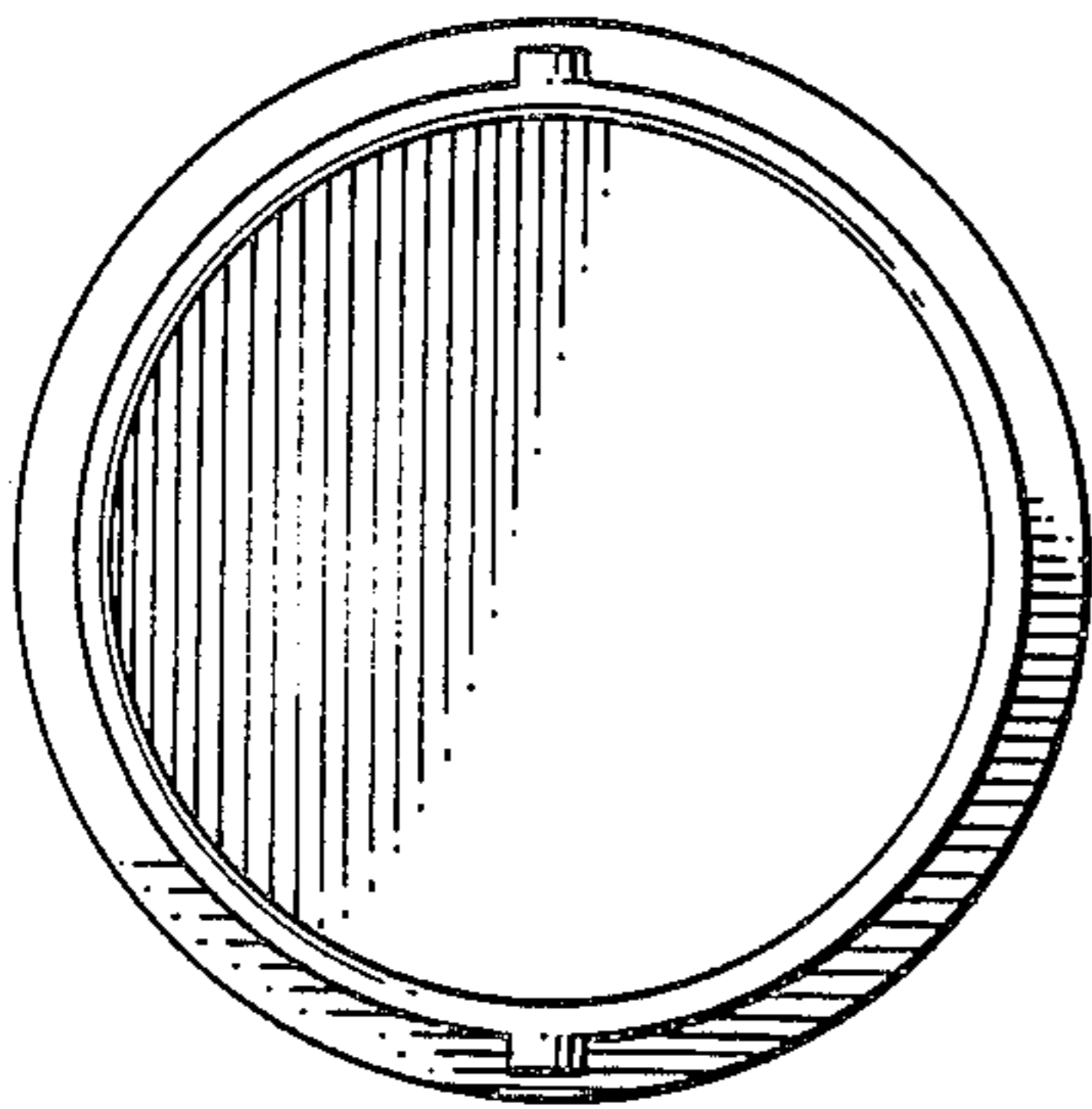

FIG. 4.

