

United States Patent [19]

Knudsen

[11] Patent Number: Des. 295,541

[45] Date of Patent: ** May 3, 1988

[54] TOY BUILDING ELEMENT

[75] Inventor: Jens N. Knudsen, Billund, Denmark

[73] Assignee: Interlego A.G., Baar, Switzerland

[**] Term: 14 Years

[21] Appl. No.: 935,543

[22] Filed: Nov. 26, 1986

[52] U.S. Cl. D21/108

[58] Field of Search D21/59, 108, 141;
446/85, 117, 118, 119, 120, 121, 122, 124, 95,
464, 457

[56] References Cited

U.S. PATENT DOCUMENTS

D. 76,792 11/1928 Gilbert D21/108
D. 281,181 10/1985 Knudsen D21/108
D. 285,222 8/1986 Nakata D21/108

D. 290,628 6/1987 Dideriksen D21/108

Primary Examiner—Charles A. Rademaker
Attorney, Agent, or Firm—Kane, Dalsimer, Sullivan,
Kurucz, Levy, Eisele and Richard

[57] CLAIM

The ornamental design for a toy building element, as shown and described.

DESCRIPTION

FIG. 1 is a top perspective view of a toy building element showing my new design;
FIG. 2 is a bottom perspective view thereof;
FIG. 3 is a front elevational view thereof;
FIG. 4 is a side elevational view thereof, the side opposite being substantially a mirror image;
FIG. 5 is a top plan view thereof;
FIG. 6 is a bottom plan view thereof, and
FIG. 7 is a rear elevational view thereof.

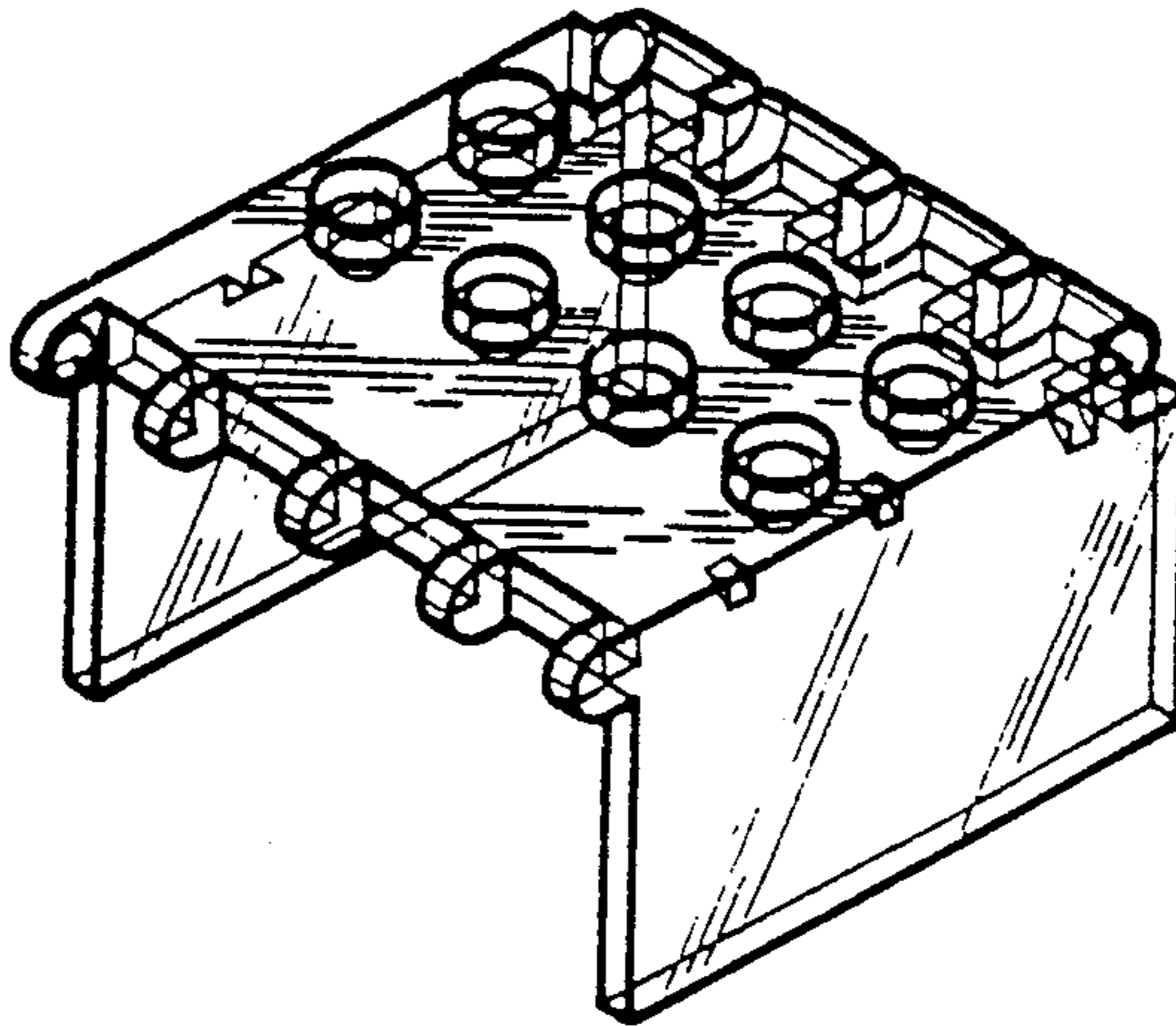

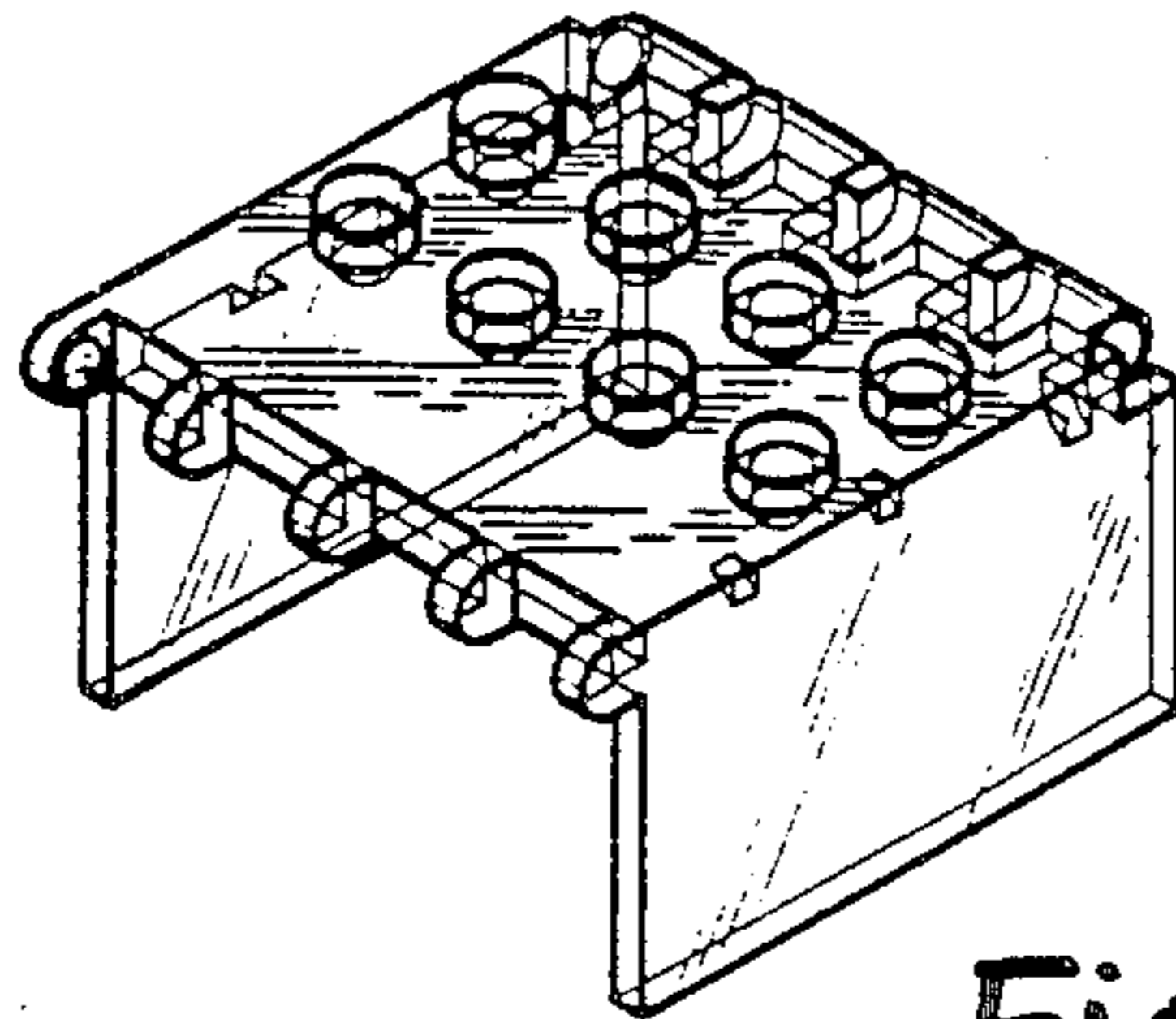

Fig. 1

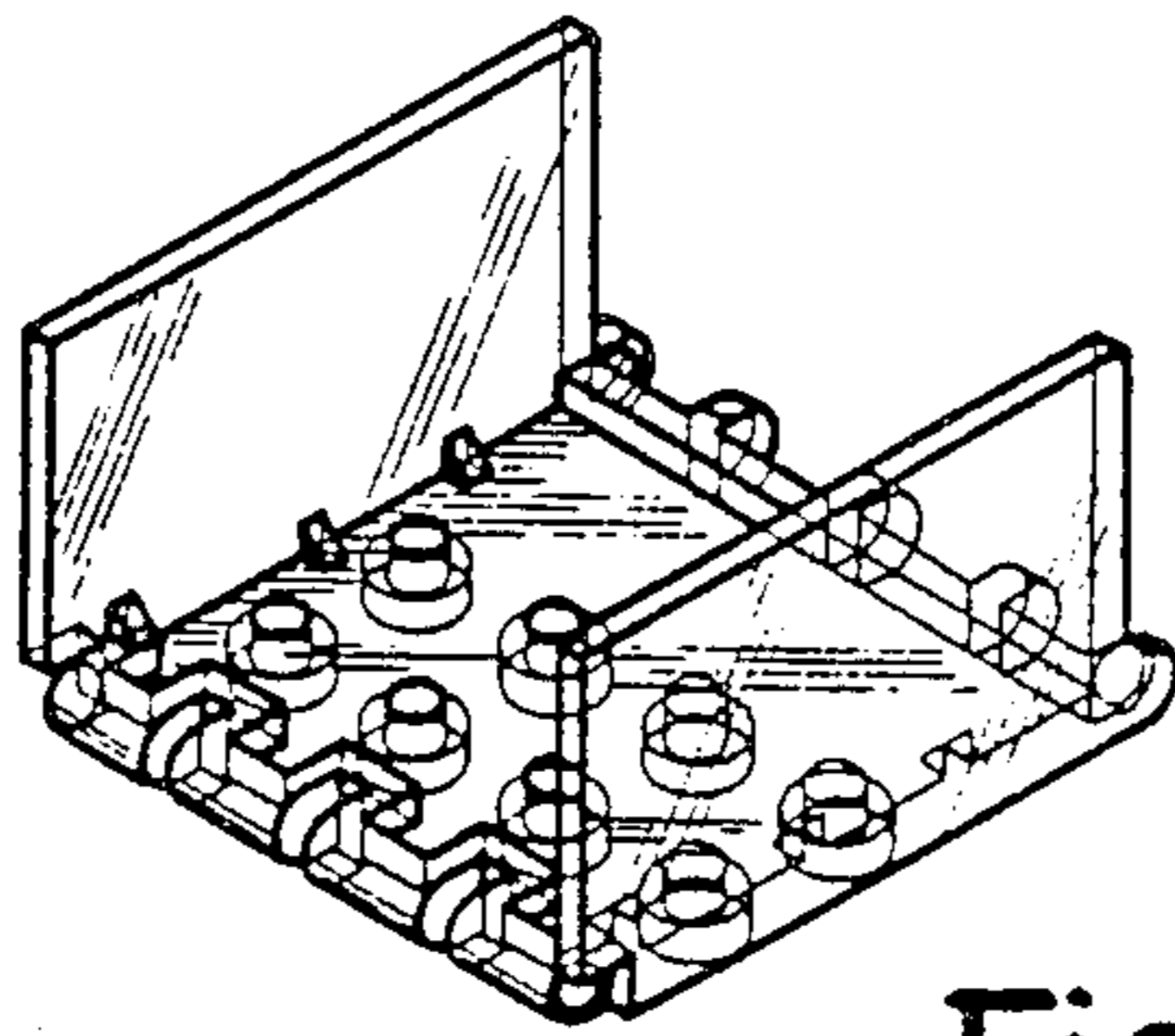

Fig. 2

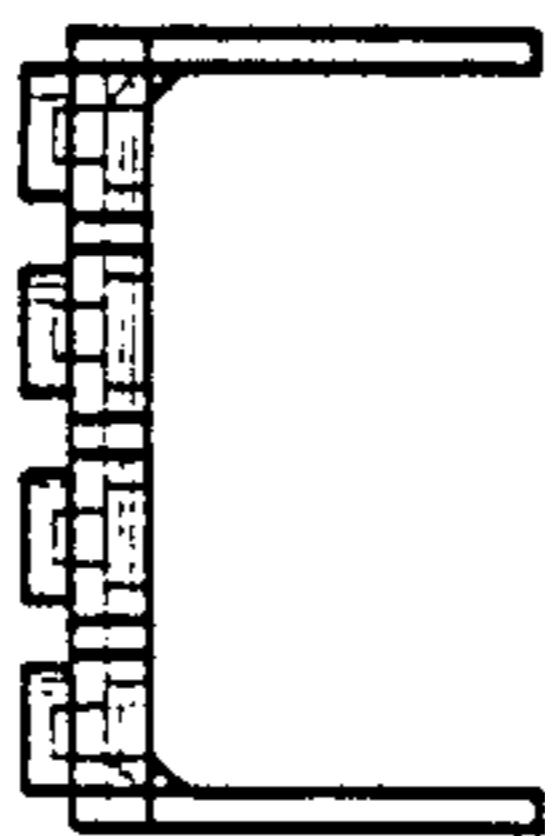

Fig. 3

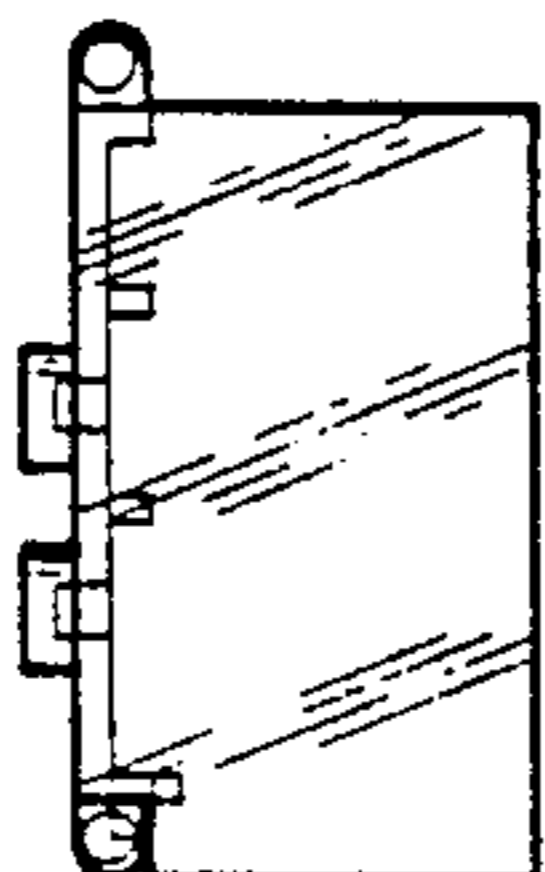

Fig. 4

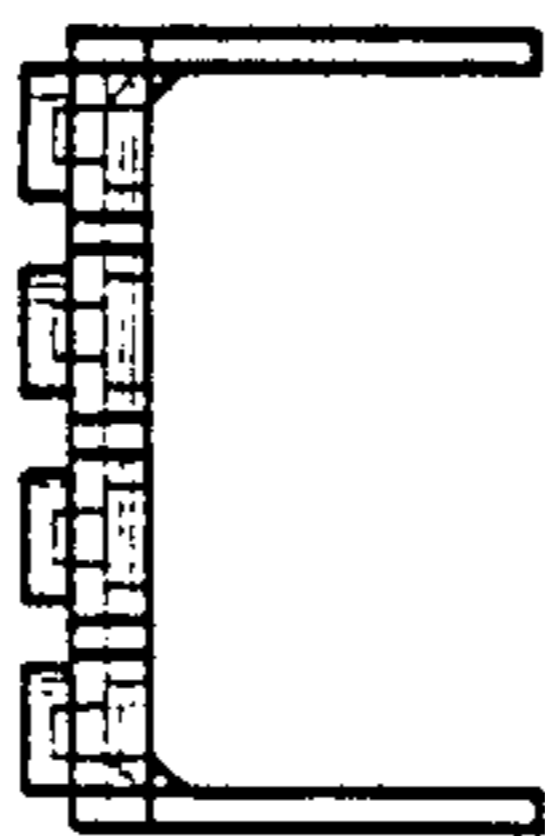

Fig. 7

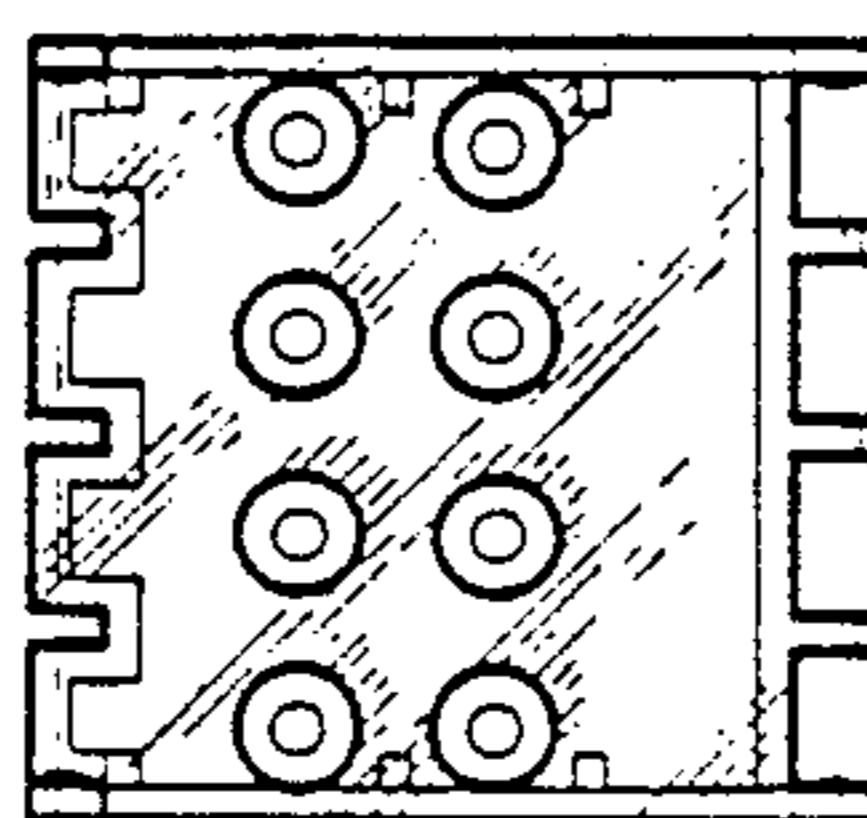

Fig. 5

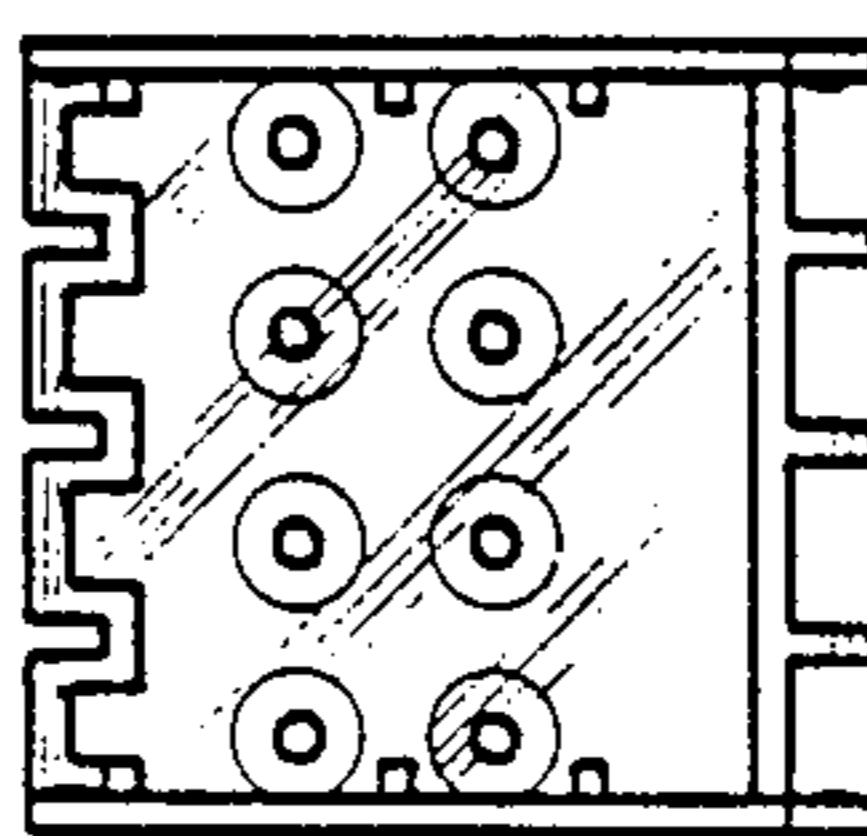

Fig. 6