

United States Patent [19]

Baus et al.

[11] Patent Number: **Des. 295,507**

[45] Date of Patent: **** May 3, 1988**

[54] TIRE

[75] Inventors: **André E. J. Baus, Bettembourg; Jean F. L. Fontaine, Bürden; Maurice Graas, Luxembourg, all of Luxembourg**

[73] Assignee: **The Goodyear Tire & Rubber Company, Akron, Ohio**

[*] Notice: **The portion of the term of this patent subsequent to Apr. 5, 2002 has been disclaimed.**

[**] Term: **14 Years**

[21] Appl. No.: **706,360**

[22] Filed: **Feb. 27, 1985**

[30] Foreign Application Priority Data

Oct. 28, 1984 [XB] Benelux 59488-00

[52] U.S. Cl. **D12/146**

[58] Field of Search D12/141-143, D12/146-151; 152/209 R, 209 D

[56] References Cited

U.S. PATENT DOCUMENTS

D. 275,384 9/1984 Fontaine et al. D12/146
D. 275,473 9/1984 Baus et al. D12/146
D. 278,423 4/1985 Baus D12/147
4,574,856 3/1986 Graas D12/142

Primary Examiner—James M. Gandy
Attorney, Agent, or Firm—L. R. Drayer

[57] CLAIM

The ornamental design for a tire, as shown and described.

DESCRIPTION

FIG. 1 is a perspective view of a tire showing our new design, it being understood that the tread pattern is repeated throughout the circumference of the tire, the opposite side being substantially the same as that shown; FIG. 2 is a front elevational view thereof; and FIG. 3 is a side elevational view thereof.

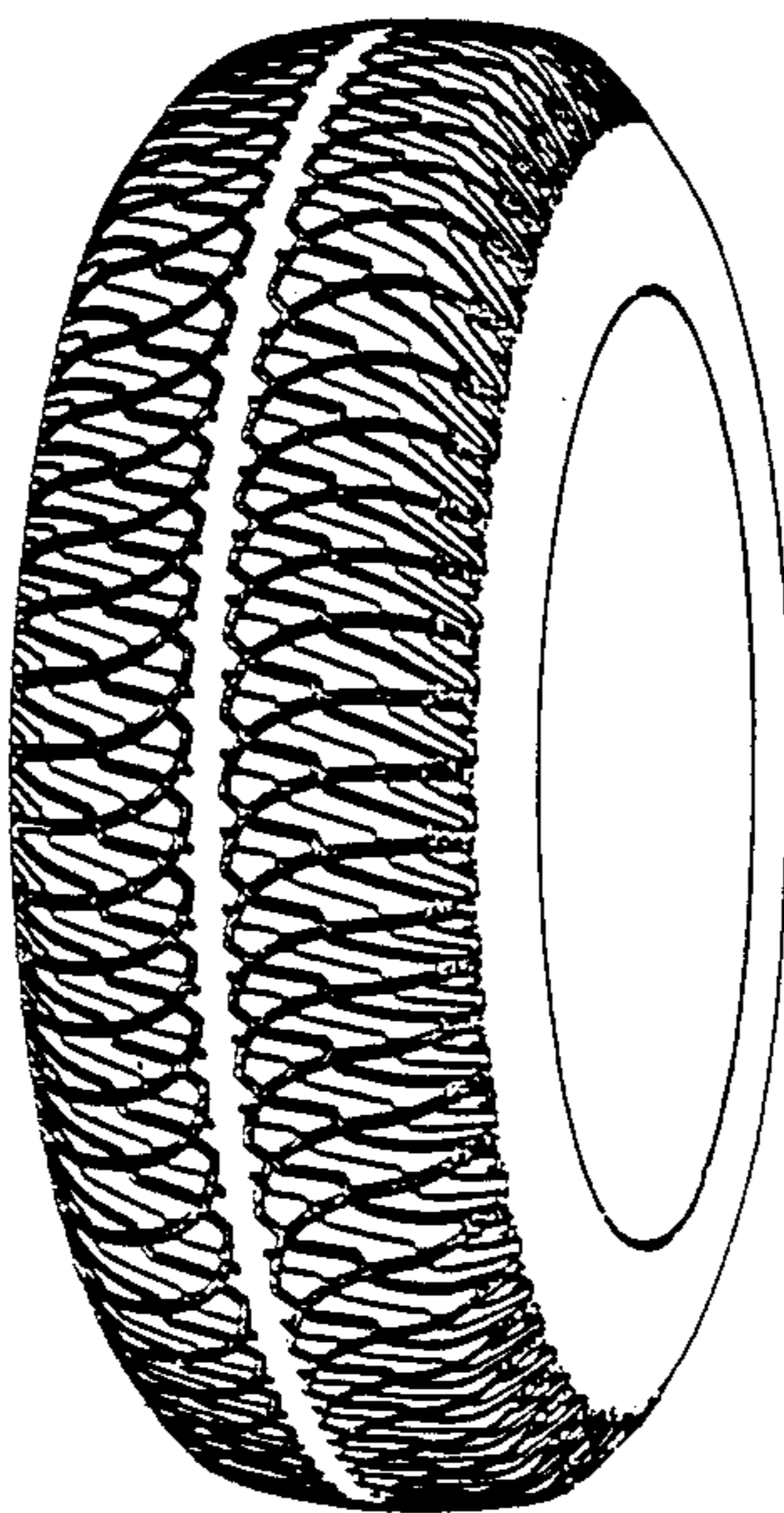

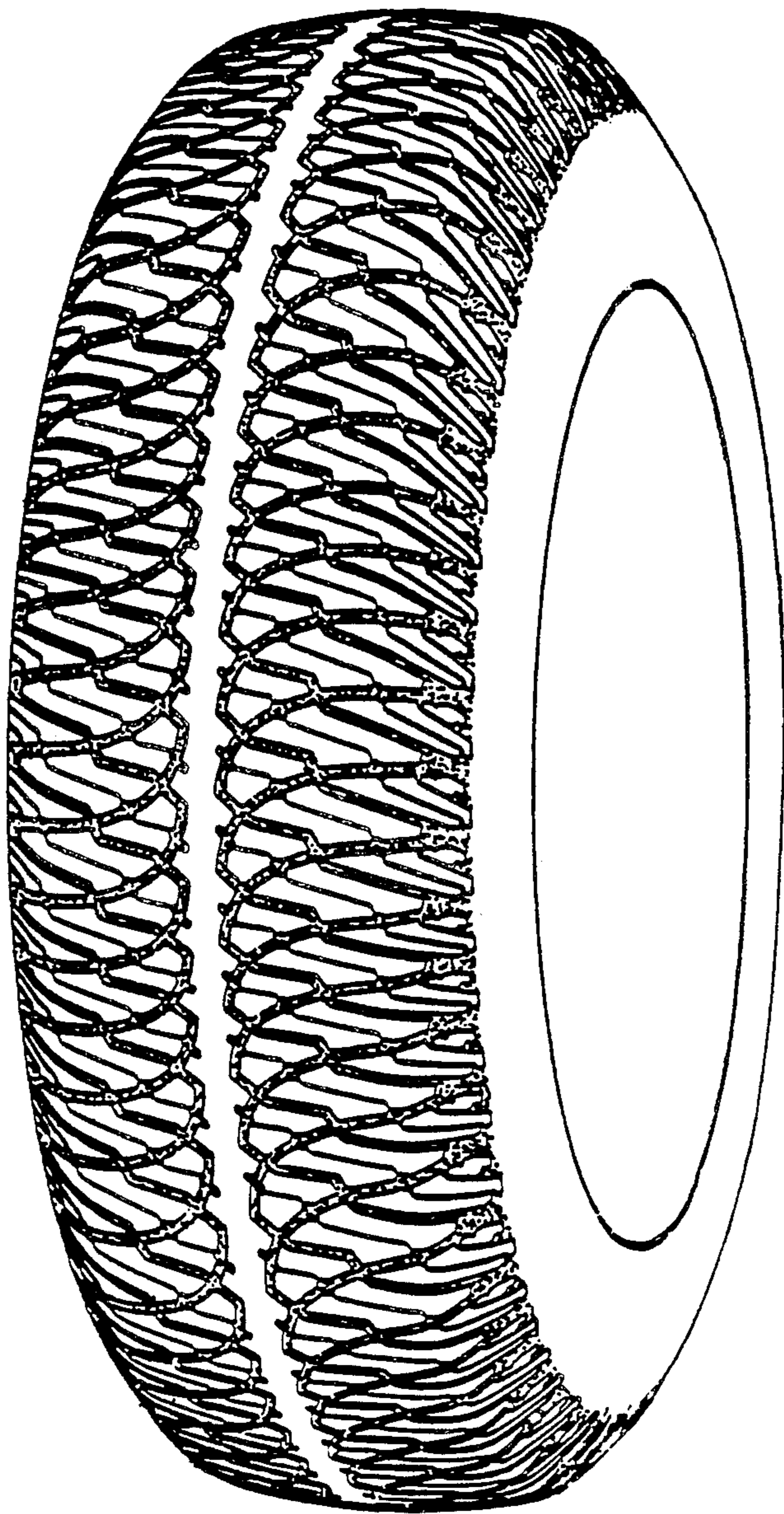

FIG 1

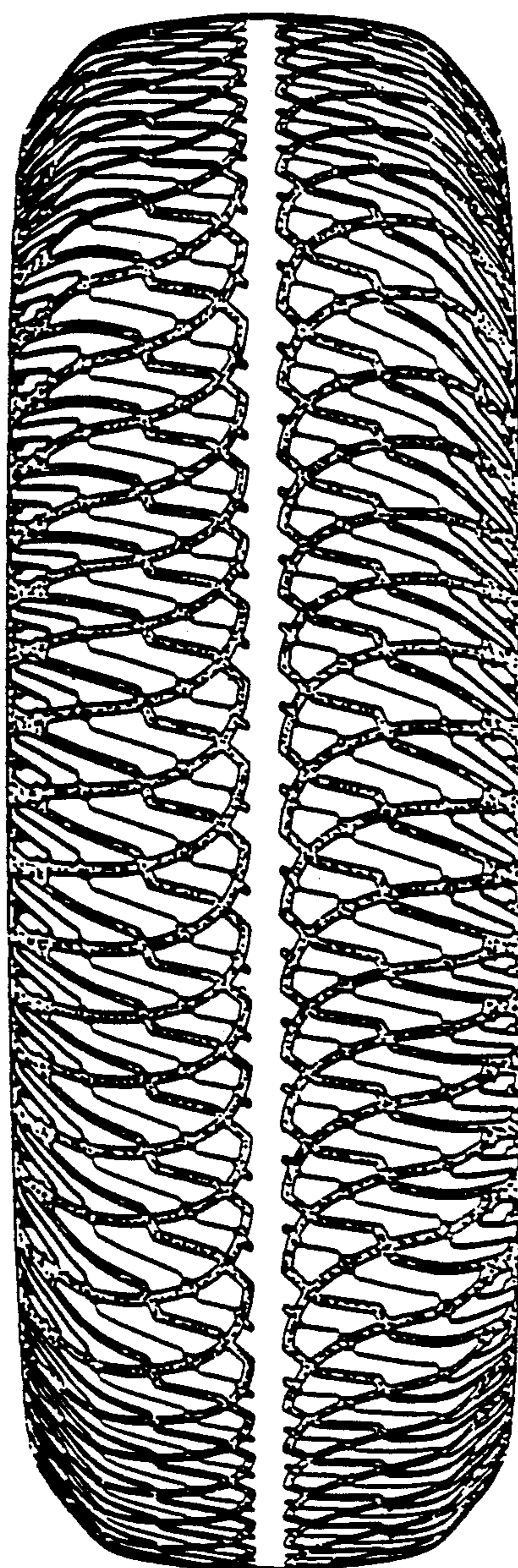

FIG 2

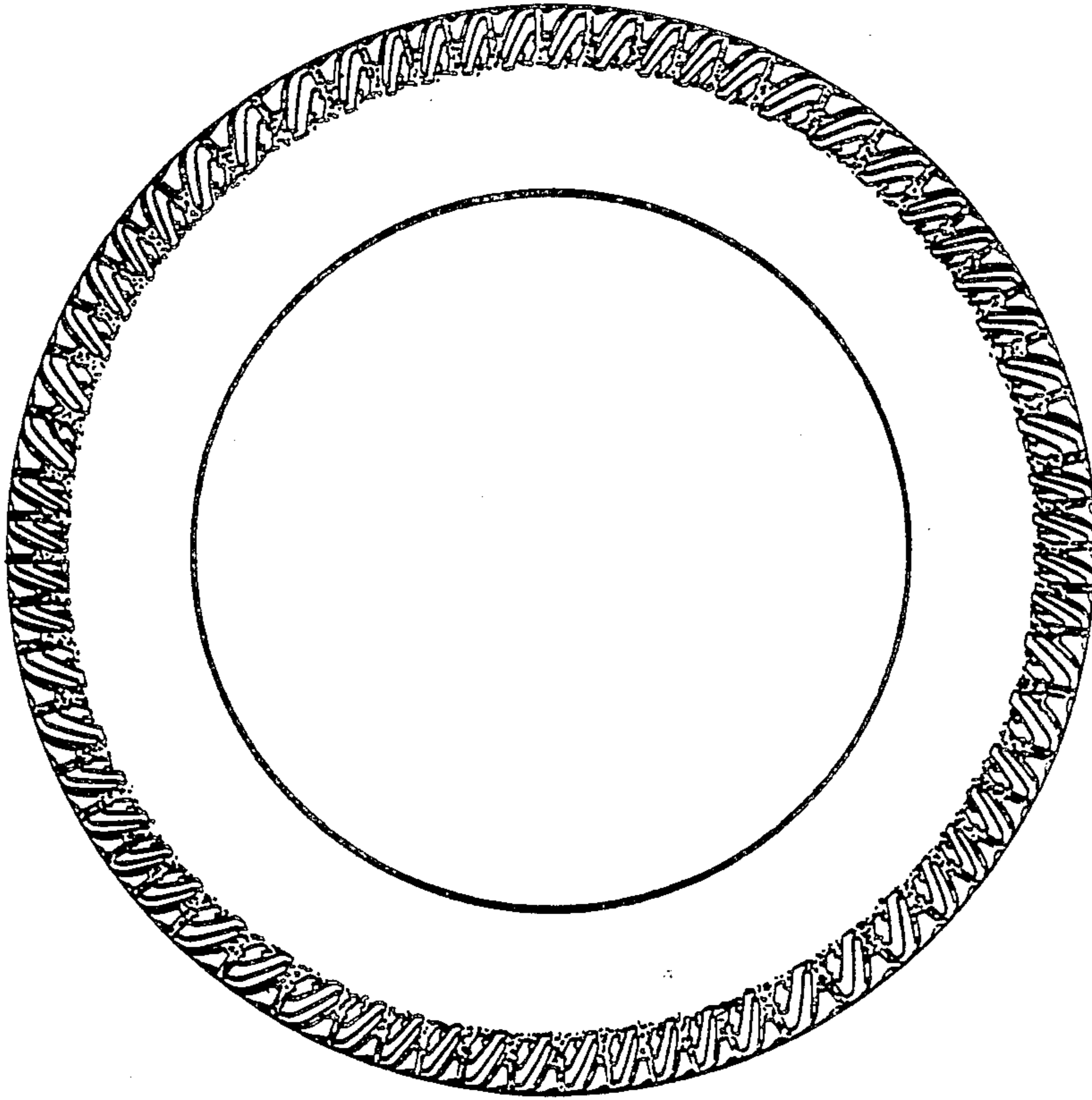

FIG 3