

[54] SHOE OUTSOLE

[75] Inventors: Paul D. Brown, Hingham; Tuan N. Le, Cohasset, both of Mass.

[73] Assignee: Reebok International Ltd., Canton, Mass.

[**] Term: 14 Years

[21] Appl. No.: 11,718

[22] Filed: Feb. 6, 1987

[52] U.S. Cl. D2/320

[58] Field of Search D2/264, 274, 308-314, D2/317-320; 36/102, 103, 106, 112-114, 132, 136, 25 R, 28, 32 R, 59 R, 59 C

D. 266,371 10/1982 Stubblefield D2/320

D. 284,040 6/1986 Yoshitake D2/310

D. 284,420 7/1986 Tong D2/320

D. 287,784 1/1987 Tong et al. D2/320

4,559,724 12/1985 Norton 36/114 X

FOREIGN PATENT DOCUMENTS

2458576 11/1974 Fed. Rep. of Germany .

346790 7/1960 Switzerland 36/114

Primary Examiner—Louis S. Zarfes

Attorney, Agent, or Firm—Saidman, Sterne, Kessler & Goldstein

[57] CLAIM

The ornamental design for a shoe outsole, as shown and described.

[56] References Cited

U.S. PATENT DOCUMENTS

D. 16,904 9/1886 Baum D2/320

D. 76,528 10/1928 Frey D2/320

D. 200,846 4/1965 Bovay D2/310

D. 236,563 9/1975 Wunsch et al. D2/320

D. 237,323 10/1975 Inohara D2/320

D. 248,897 8/1978 Toothaker D2/320

D. 263,645 4/1982 Mastrantuone D2/320

DESCRIPTION

FIG. 1 is a bottom plan view of a shoe outsole showing our new design;

FIG. 2 is a top plan view thereof;

FIG. 3 is a left side elevational view thereof;

FIG. 4 is a right side elevational view thereof;

FIG. 5 is a front elevational view thereof; and

FIG. 6 is a rear elevational view thereof.

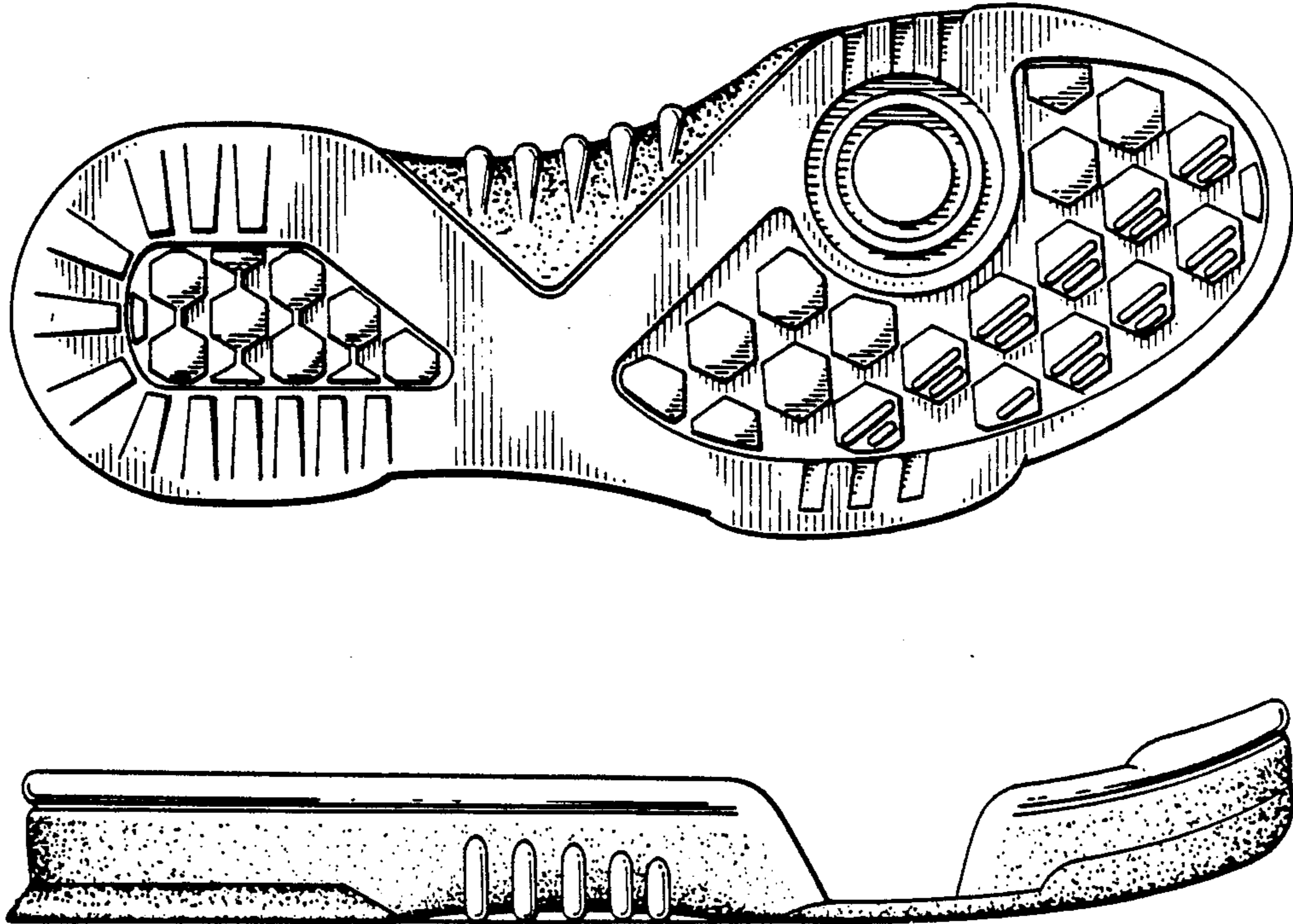

FIG. 1

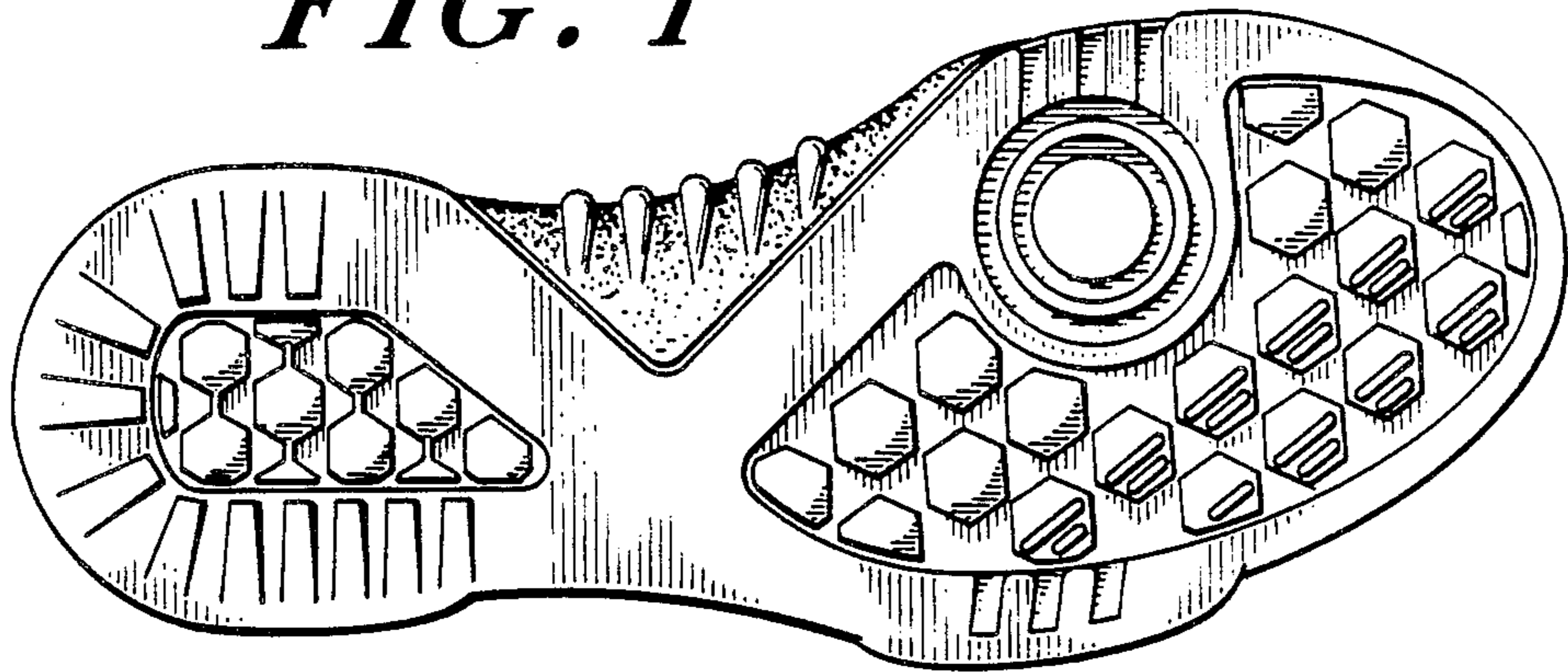

FIG. 2

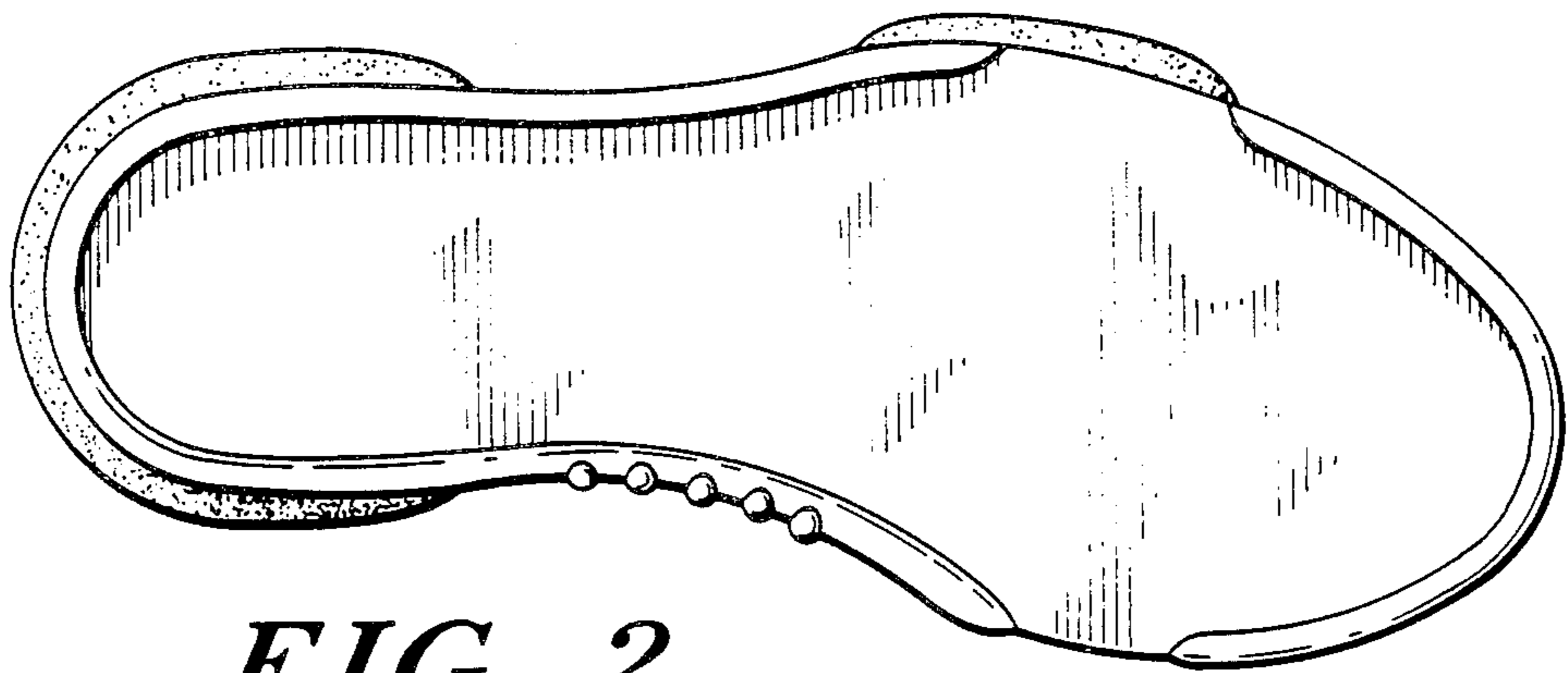
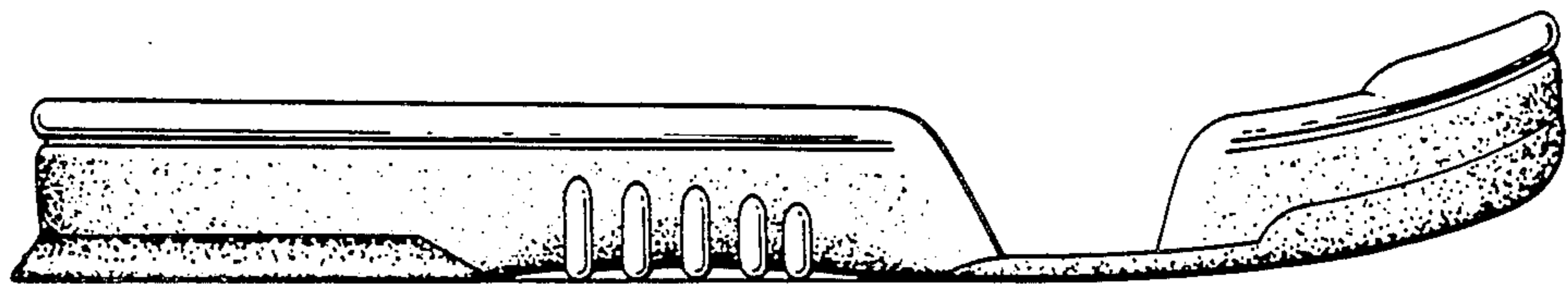

FIG. 3



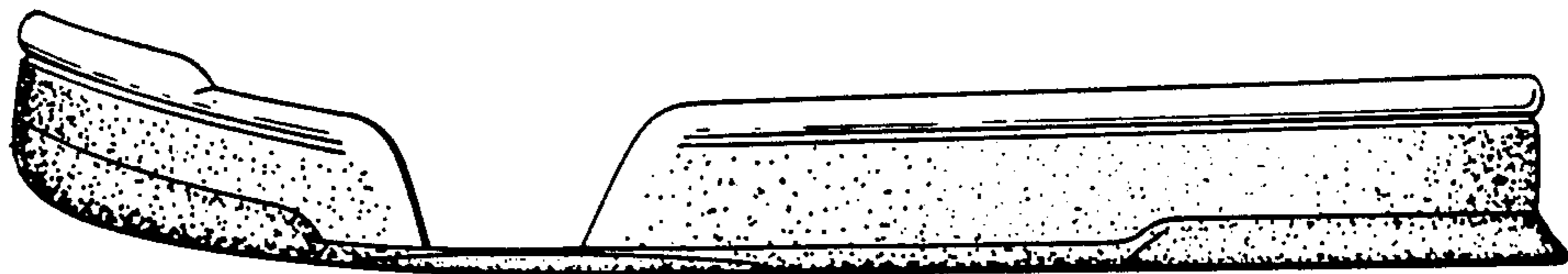

FIG. 4

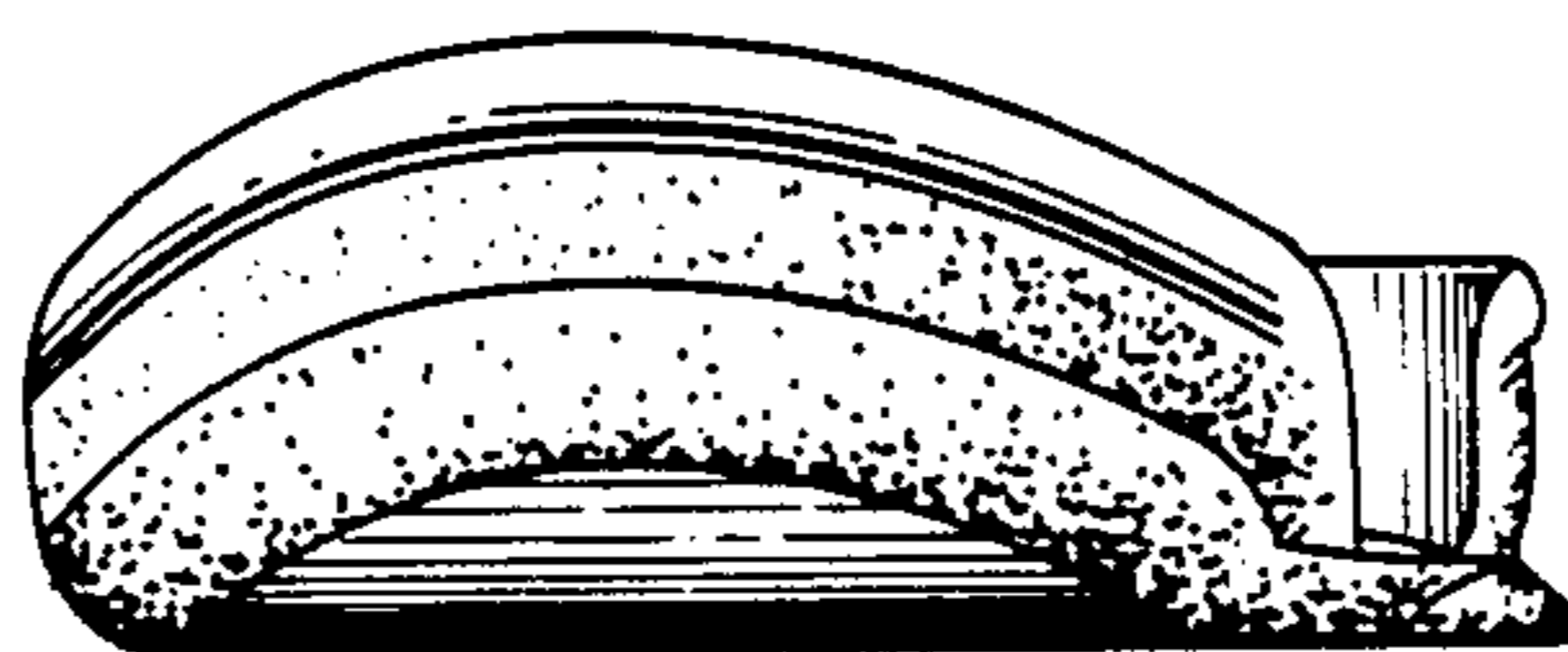

FIG. 5

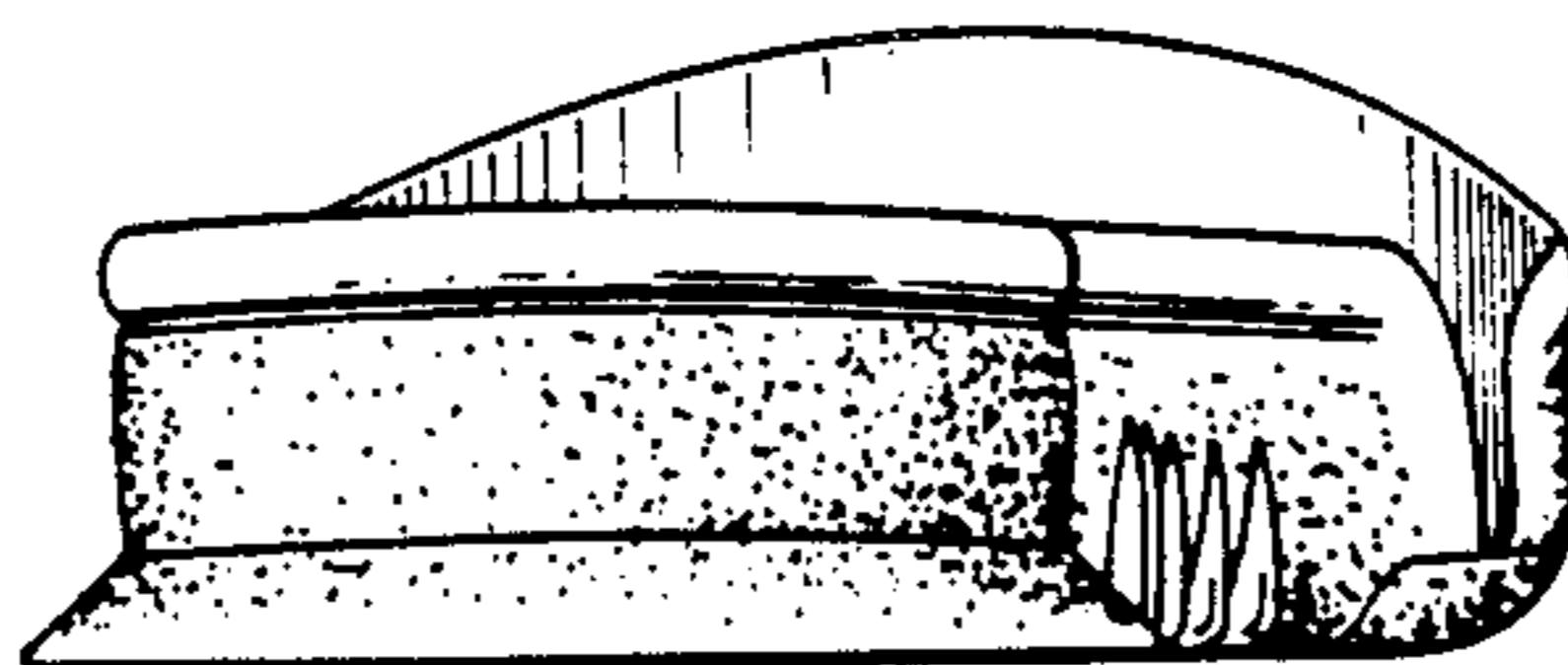

FIG. 6