

[54] SHOE SOLE

D. 285,985 10/1986 Tong D2/320
4,266,349 5/1981 Schmohl D2/320

[75] Inventors: Yoshiaki Hase, Akashi; Sandg Song, Kobe, both of Japan

Primary Examiner—Louis S. Zarfes
Attorney, Agent, or Firm—Lyon & Lyon

[73] Assignee: Asics Corporation, Japan

[57] CLAIM

[**] Term: 14 Years

The ornamental design for a shoe sole, as shown and described.

[21] Appl. No.: 815,448

[22] Filed: Dec. 31, 1985

DESCRIPTION

[30] Foreign Application Priority Data

Jul. 31, 1985 [JP] Japan 60-32914

[52] U.S. Cl. D2/320

[58] Field of Search D2/264, 274, 308-314,
D2/317-321; 36/1, 83, 102, 103, 112-114, 25 R,
32 R, 59 R, 59 C

FIG. 1 is a top plan view of a shoe sole showing our new design in inverted position;
FIG. 2 is a bottom plan view thereof;
FIG. 3 is a front elevational view thereof;
FIG. 4 is a rear elevational view thereof;
FIG. 5 is a left side elevational view thereof;
FIG. 6 is a right side elevational view thereof;
FIG. 7 is a cross section view taken along line B—B in FIG. 1; and
FIG. 8 is a cross section view taken along line A—A in FIG. 1.

[56] References Cited

U.S. PATENT DOCUMENTS

D. 274,574 7/1984 Stubblefield D2/320

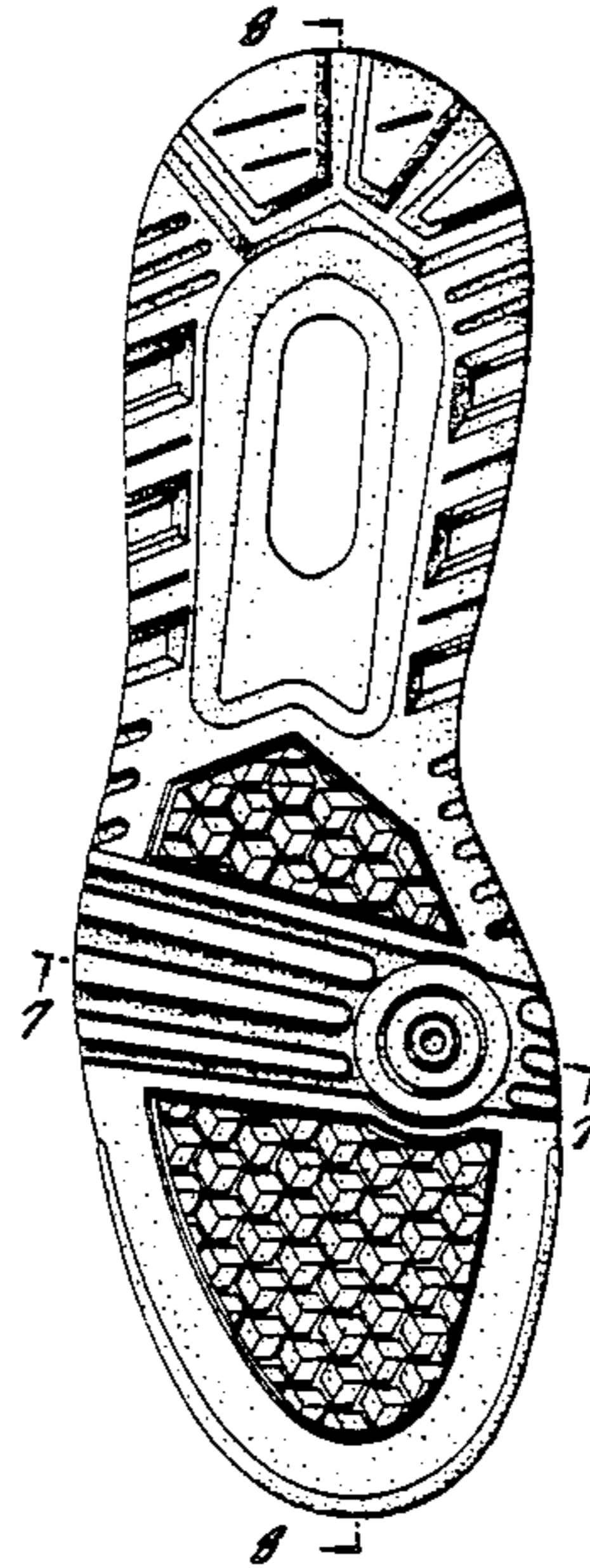

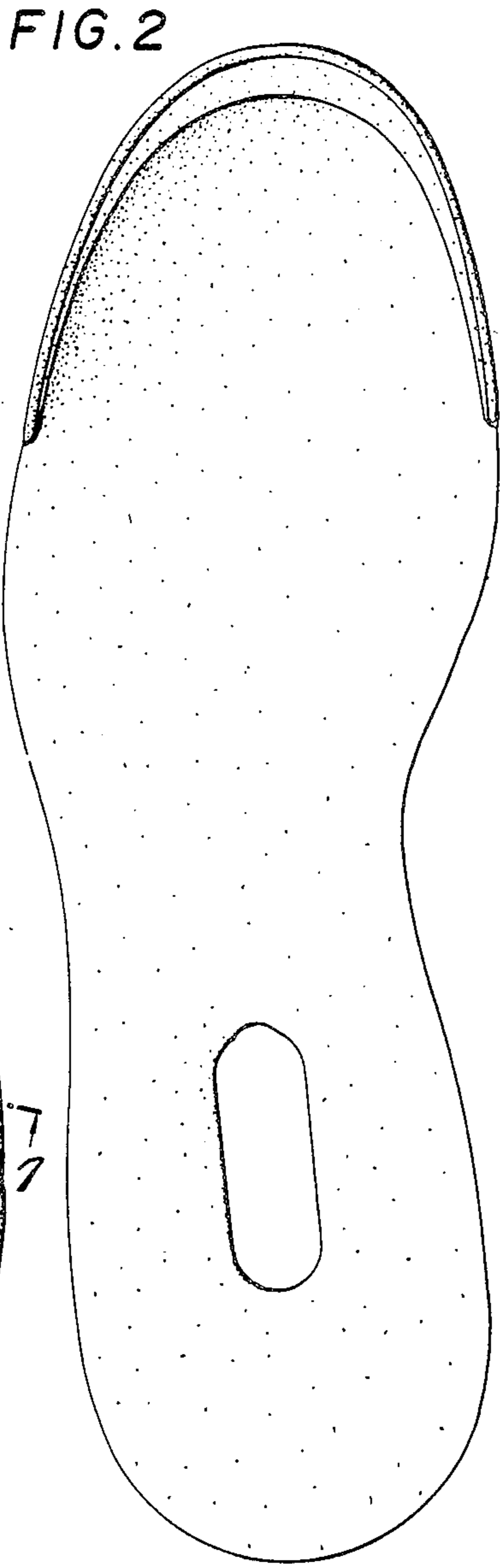
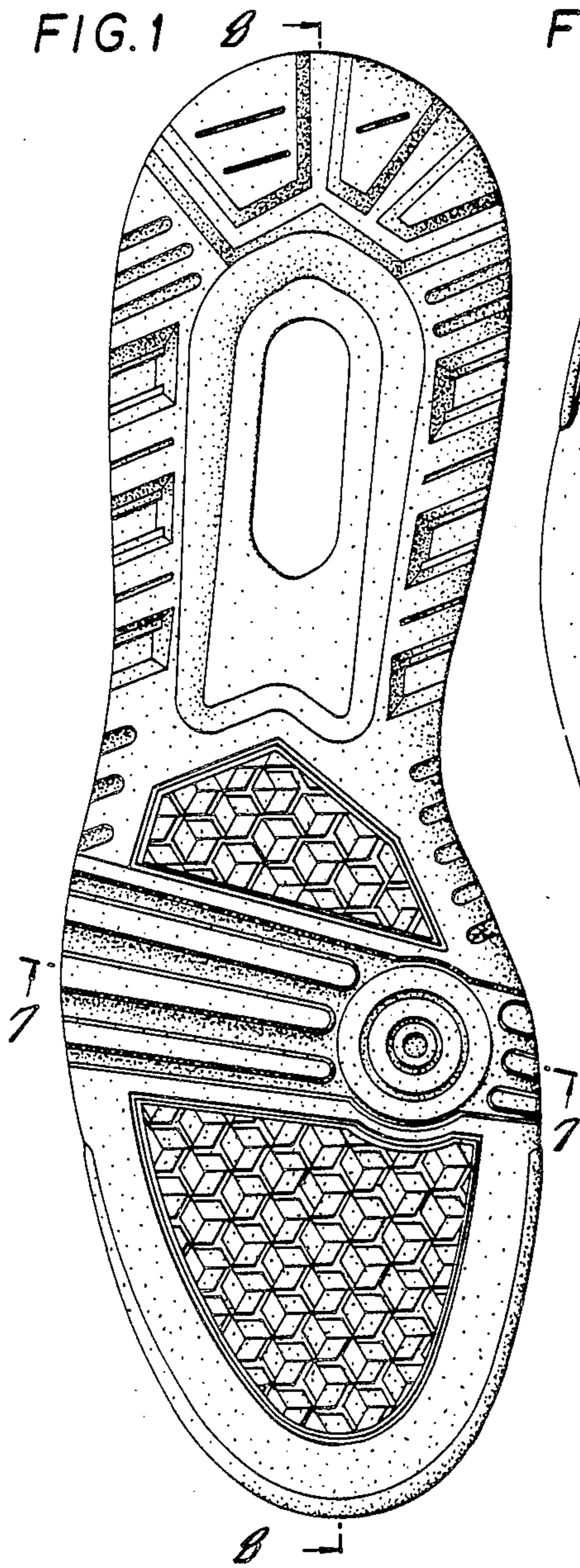

FIG. 3

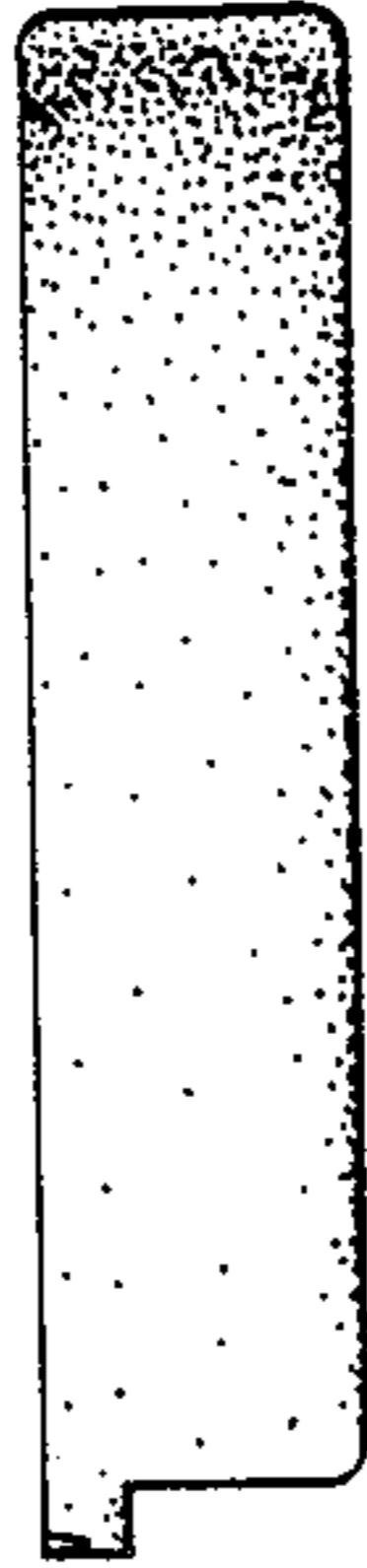

FIG. 4

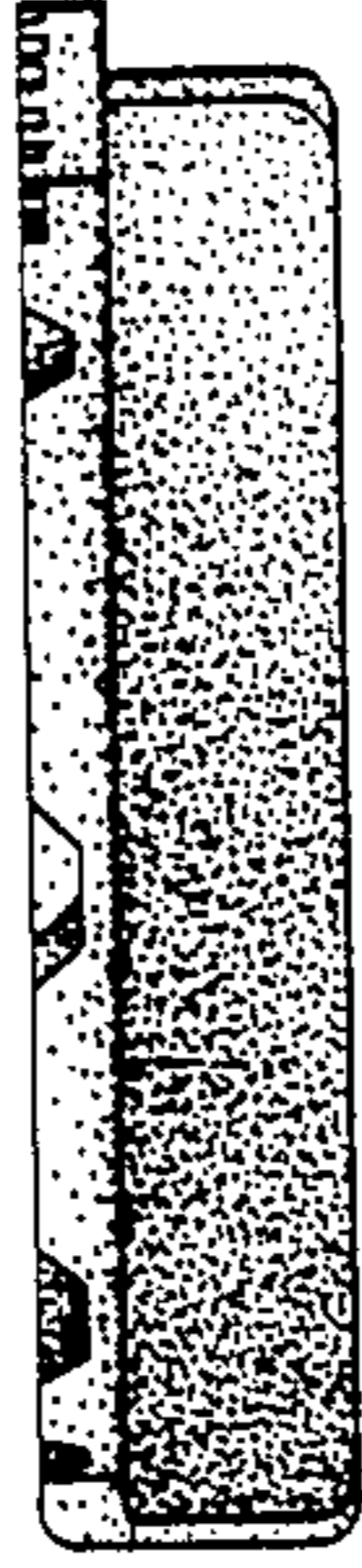

FIG. 5



FIG. 6



FIG. 7



FIG. 8

