

United States Patent [19]

Zuidema et al.

[11] Patent Number: **Des. 295,459**

[45] Date of Patent: **** May 3, 1988**

[54] **SHOE SOLE**

[75] Inventors: **Gary Zuidema, Rohnert Park; John Schelling, Orinda; Steve Dodds, Novato, all of Calif.**

[73] Assignee: **The Donner Mountain Corporation, San Rafael, Calif.**

[**] Term: **14 Years**

[21] Appl. No.: **61,386**

[22] Filed: **Jun. 15, 1987**

[52] U.S. Cl. **D2/320**

[58] Field of Search **D2/264, 265, 274, 308-315, D2/317-321; 36/1, 83, 87, 106, 100-103, 25 R, 32 R, 59 R, 59 C, 112-114**

[56] **References Cited**

U.S. PATENT DOCUMENTS

D. 281,460 11/1985 Parker D2/320
D. 287,065 12/1986 Austin D2/320

D. 291,147 8/1987 Kelley et al. D2/320
2,162,912 6/1939 Craver 36/59 C

Primary Examiner—Louis S. Zarfes
Attorney, Agent, or Firm—Saidman, Sterne, Kessler & Goldstein

[57] **CLAIM**

The ornamental design for a shoe sole, as shown and described.

DESCRIPTION

FIG. 1 is a left side elevational view of a shoe sole showing our new design;
FIG. 2 is a right side elevational view thereof;
FIG. 3 is a bottom plan view thereof; the top plan view being substantially planar and un-ornamented;
FIG. 4 is a front elevational view thereof; and
FIG. 5 is a rear elevational view thereof.
The broken line showing of a shoe upper in FIGS. 1-5 and the area within are environmental only and form no part of the claimed design.

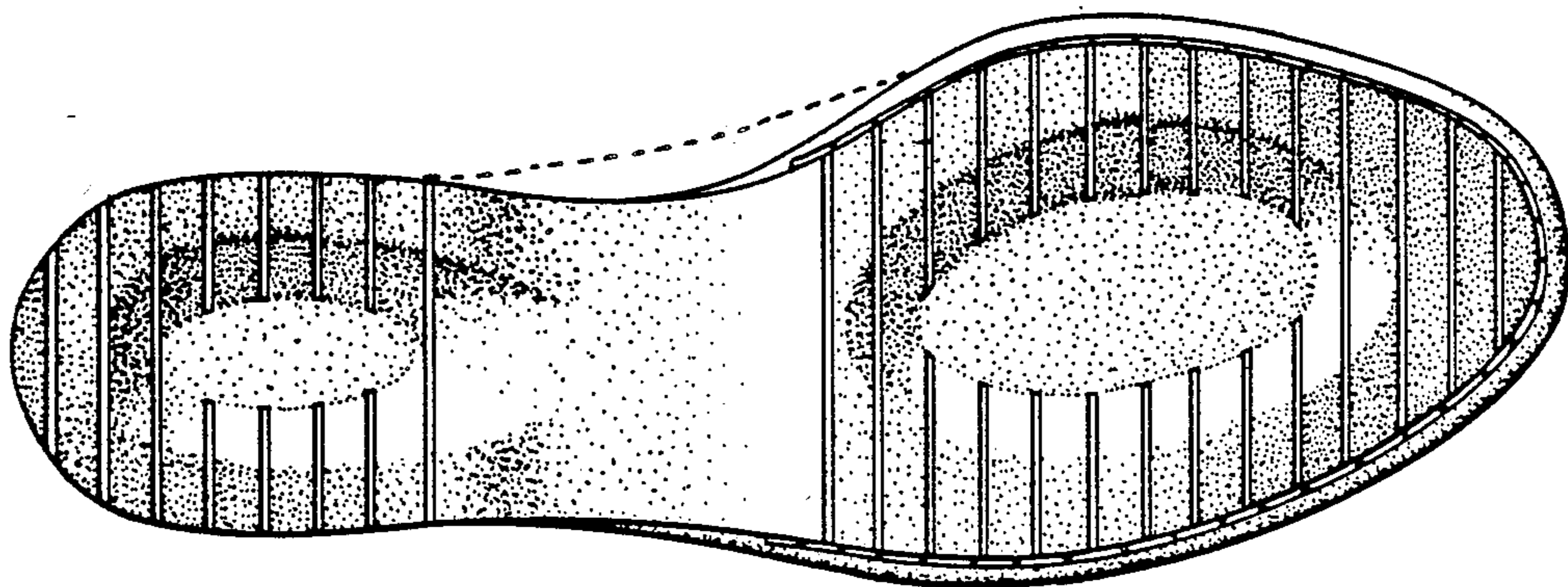
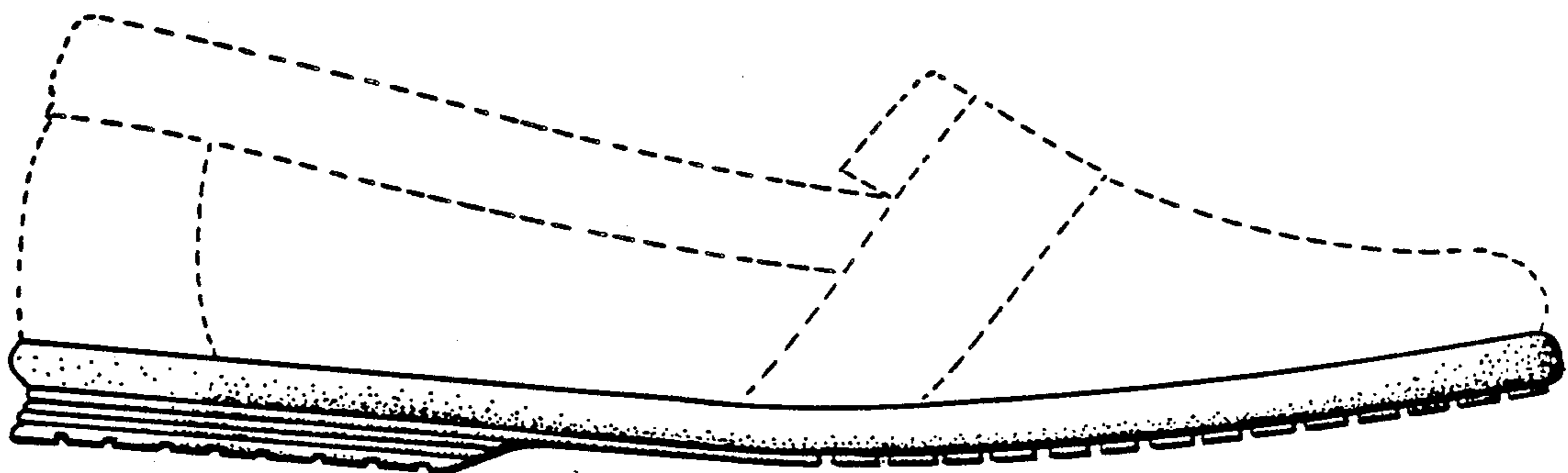

FIG. 1

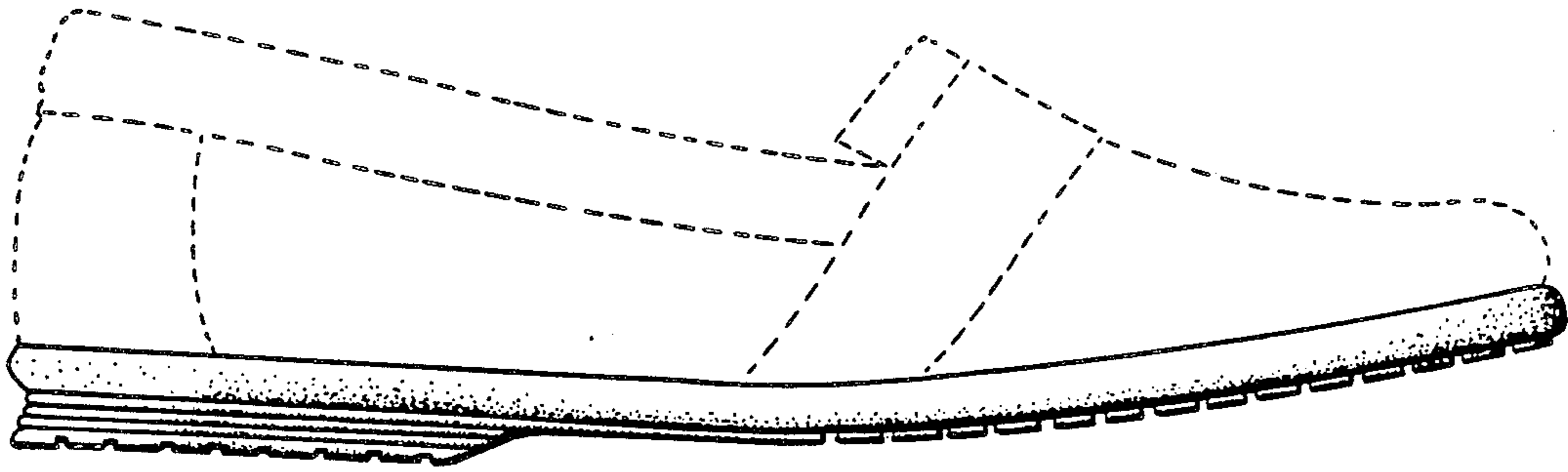

FIG. 2

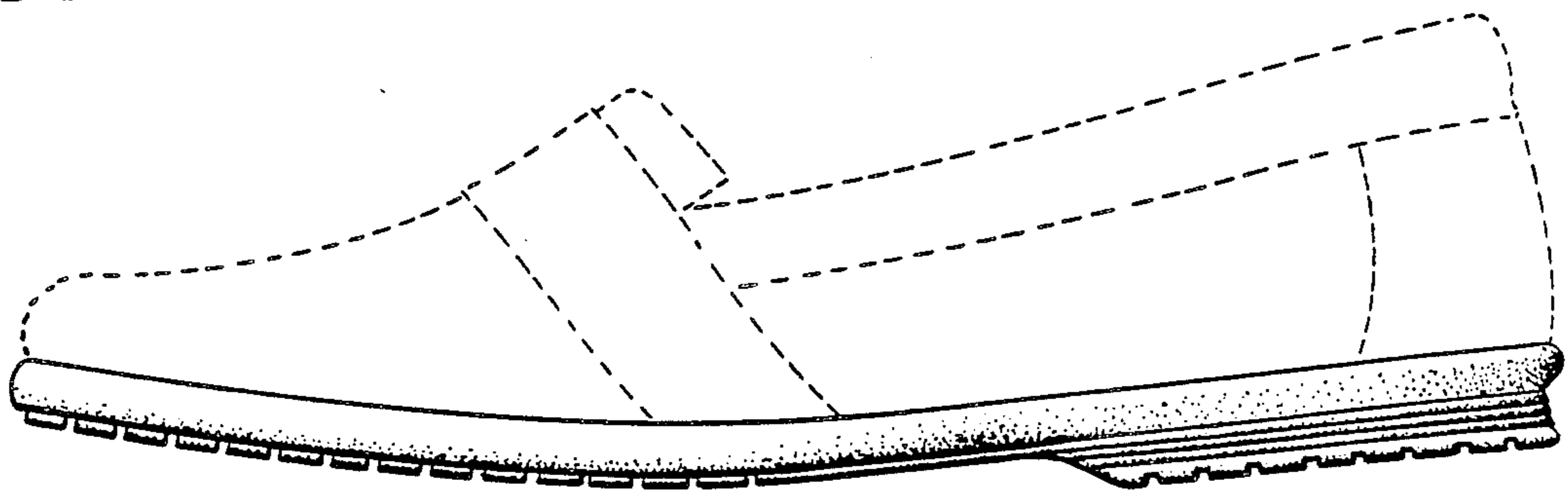

FIG. 3

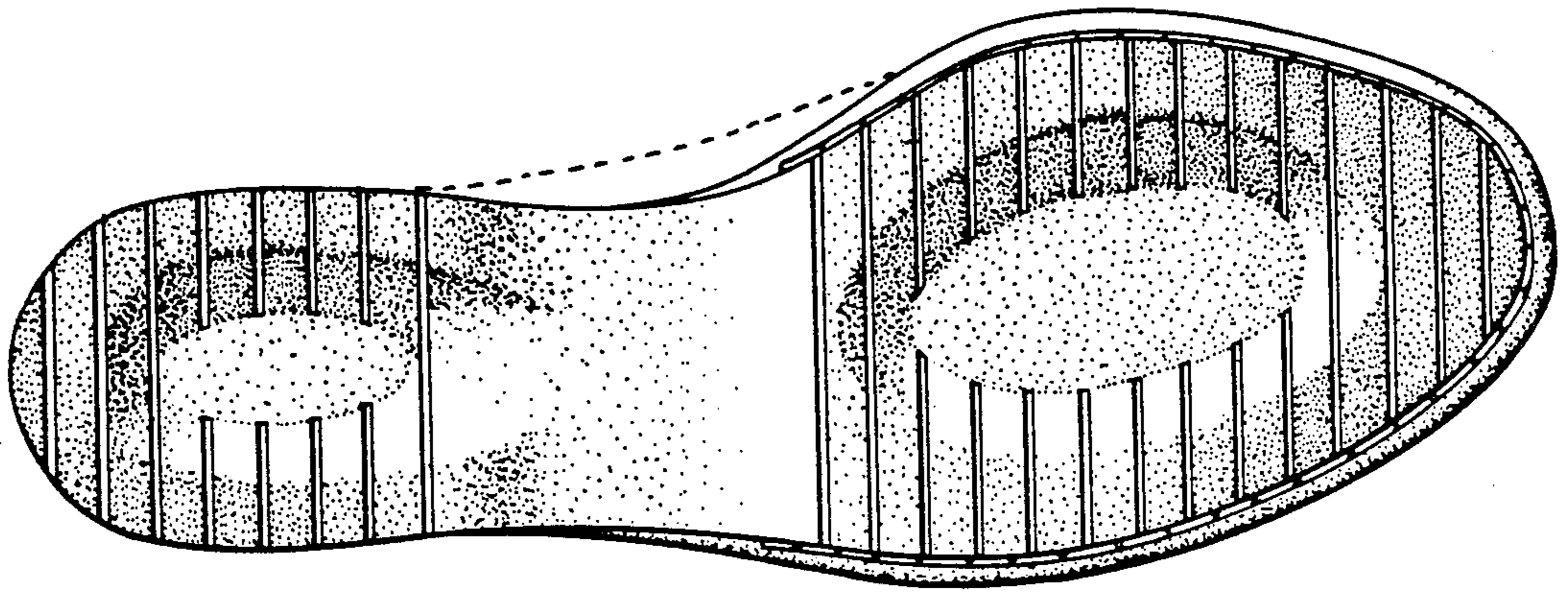

FIG. 4

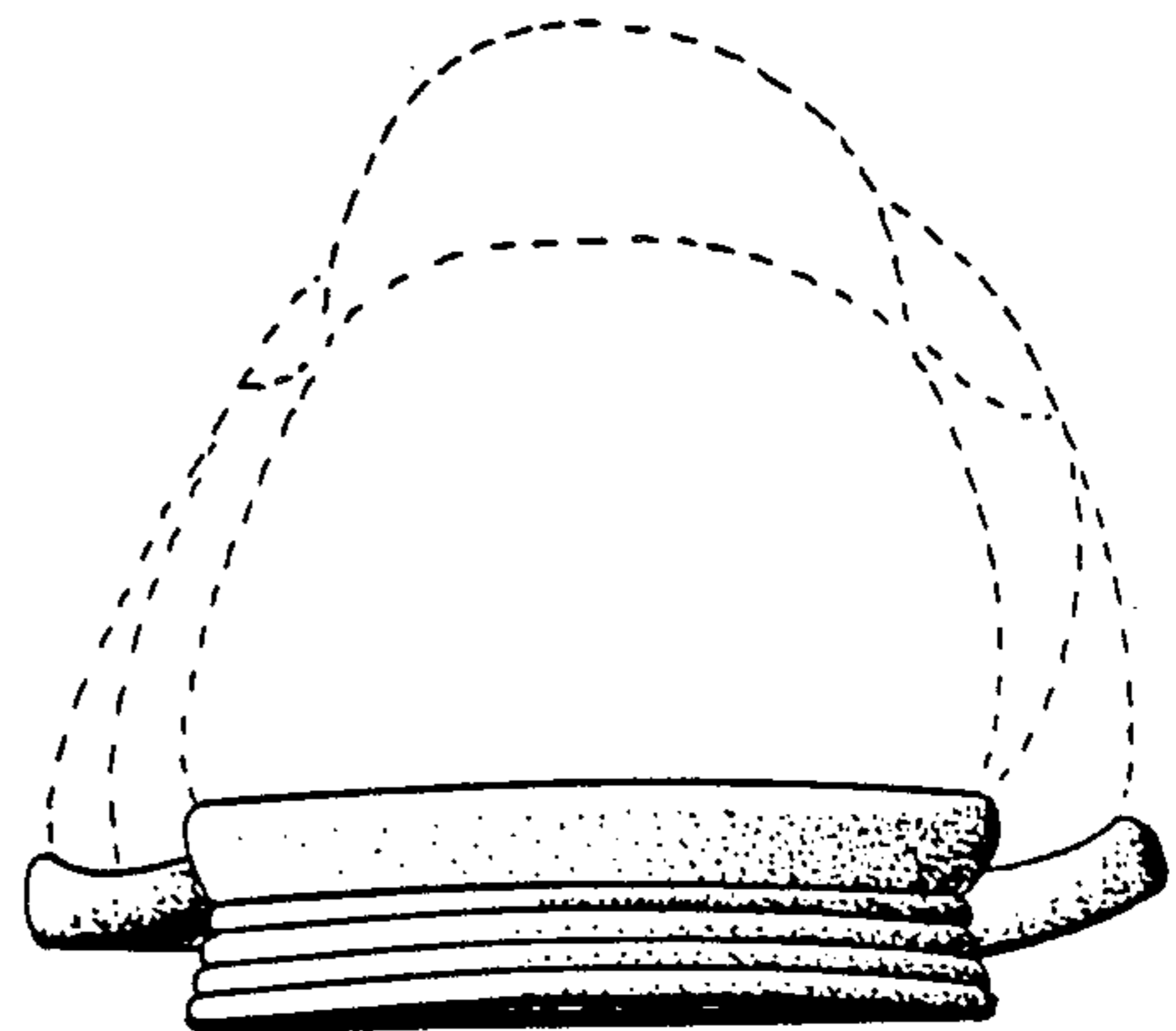
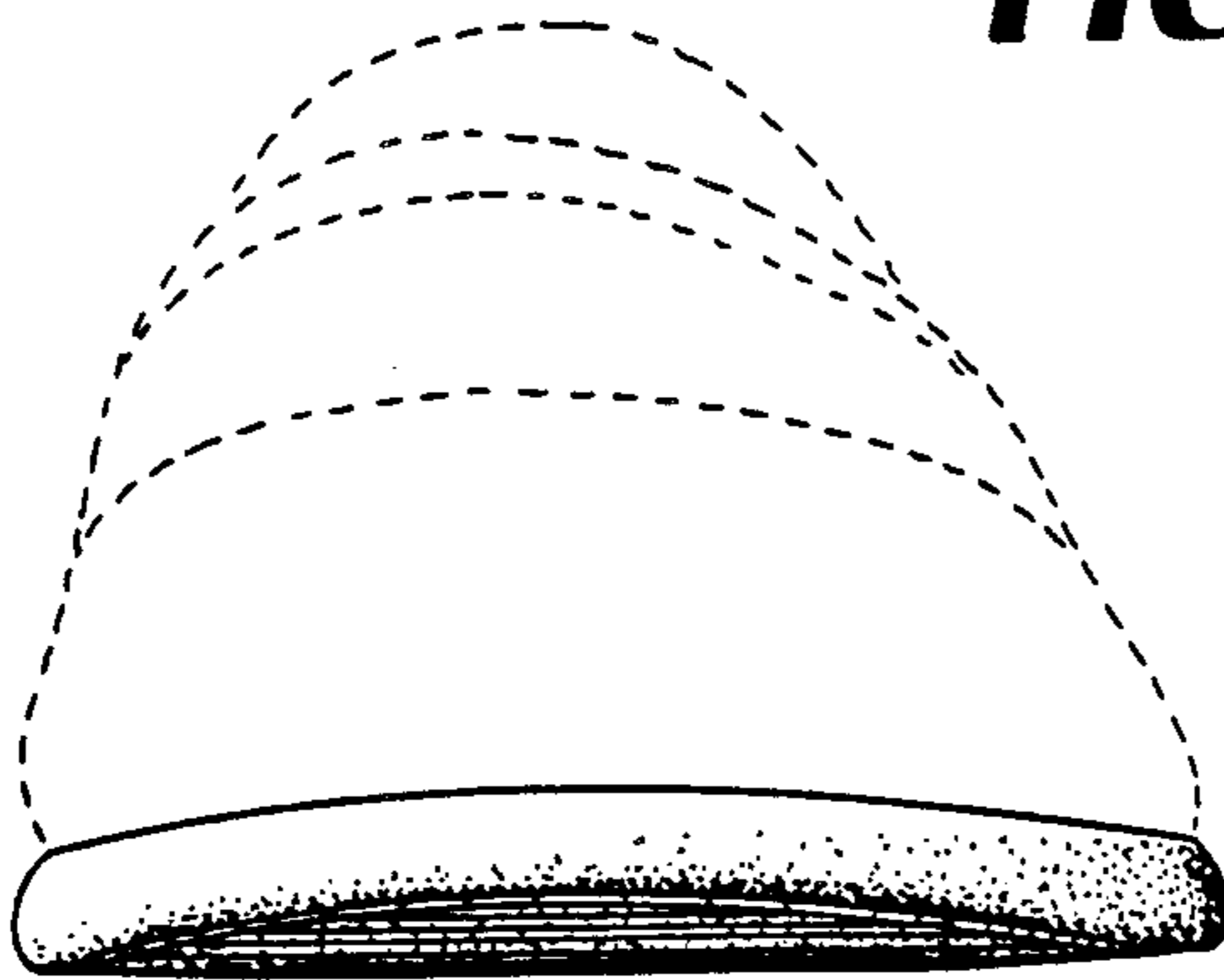

FIG. 5