

[54] LAMP BASE

D. 250,362 11/1978 Williams D26/58
D. 267,515 1/1983 Knaeble D26/58

[75] Inventor: Haim Shwisha, Westport, Conn.

Primary Examiner—Susan J. Lucas
Attorney, Agent, or Firm—Bachman & LaPointe

[73] Assignee: Electrix, Inc., New Haven, Conn.

[**] Term: 14 Years

[57] CLAIM

[21] Appl. No.: 749,477

The ornamental design for a lamp base, as shown and described.

[22] Filed: Jun. 27, 1985

[52] U.S. Cl. D26/93

[58] Field of Search D26/93-112,
D26/58; 362/410, 411, 412, 413, 414, 431;
248/158, 157, 159, 127, 160, 177; D6/449

DESCRIPTION

[56] References Cited

U.S. PATENT DOCUMENTS

D. 52,660 11/1918 Irwin D26/93
D. 150,564 8/1948 Gordon D26/108
D. 152,711 2/1949 Lund D26/108
D. 173,015 9/1954 Cole D26/106

FIG. 1 is a front elevational view of a lamp base showing my new design;
FIG. 2 is a right side elevational view thereof;
FIG. 3 is a rear elevational view thereof;
FIG. 4 is a left side elevational view thereof;
FIG. 5 is a top plan view thereof;
FIG. 6 is a bottom plan view thereof;
FIG. 7 is a top, rear perspective view thereof, the lamp being shown in broken lines for illustrative purposes only.

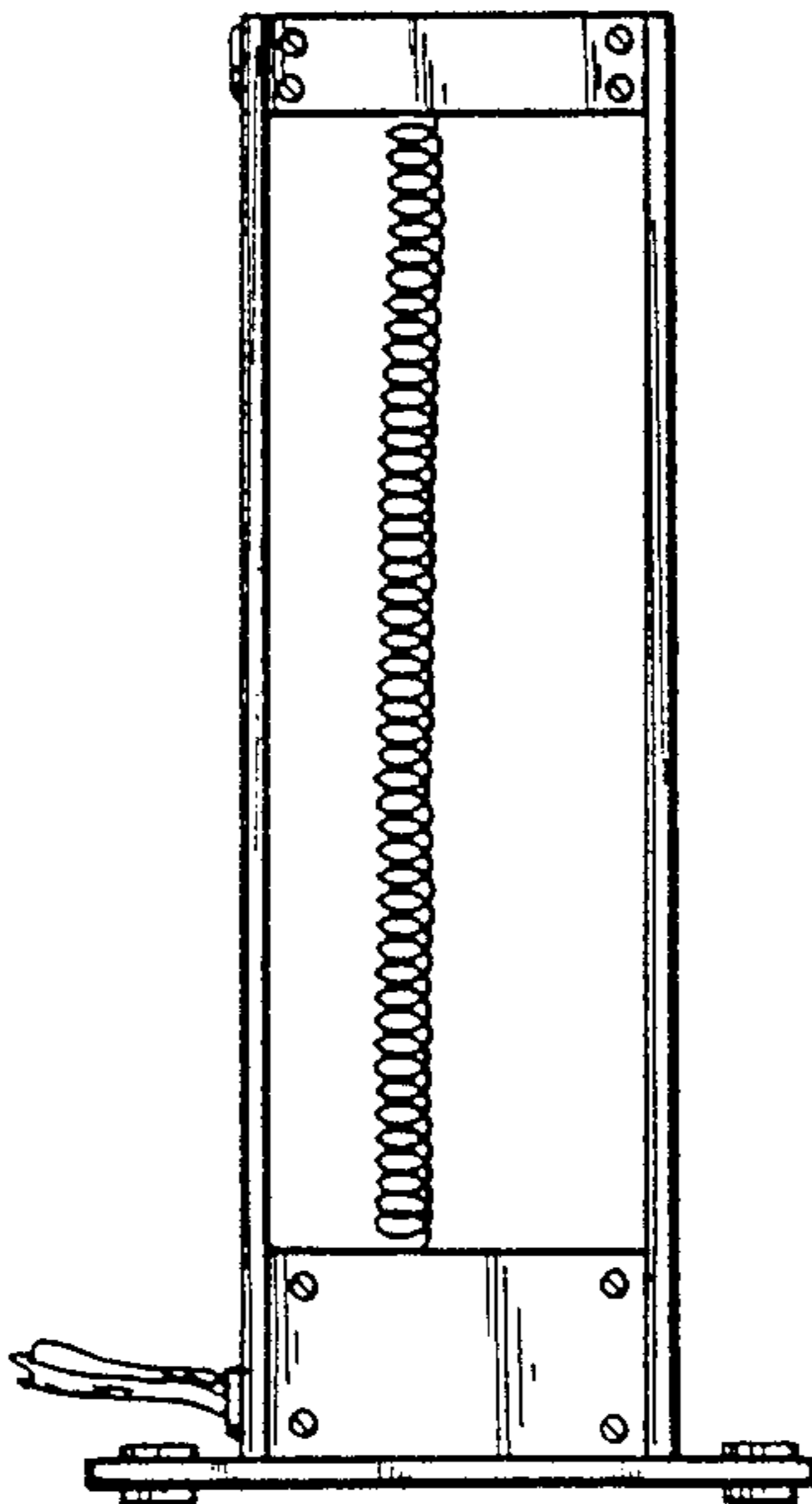

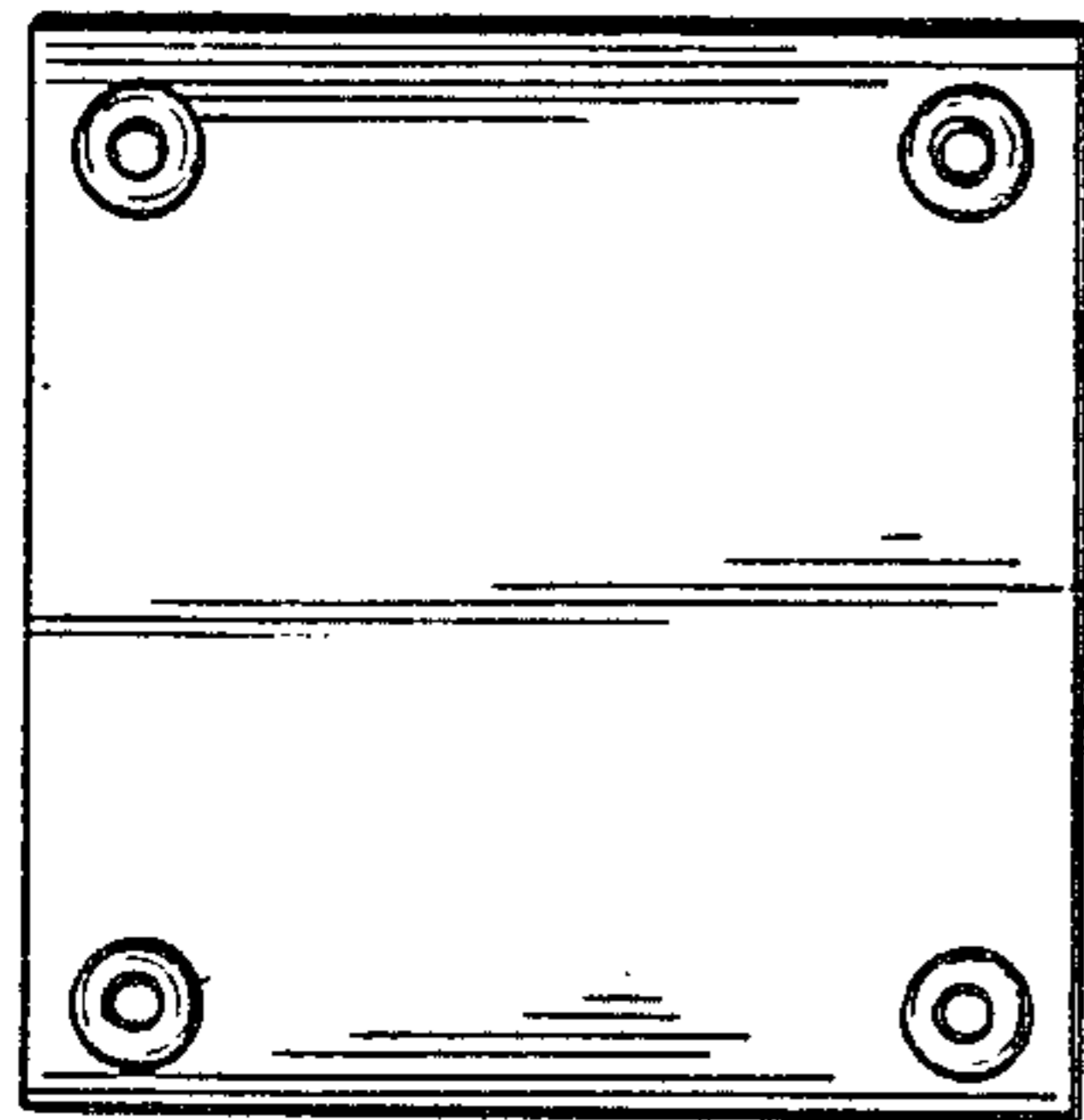

FIG-6

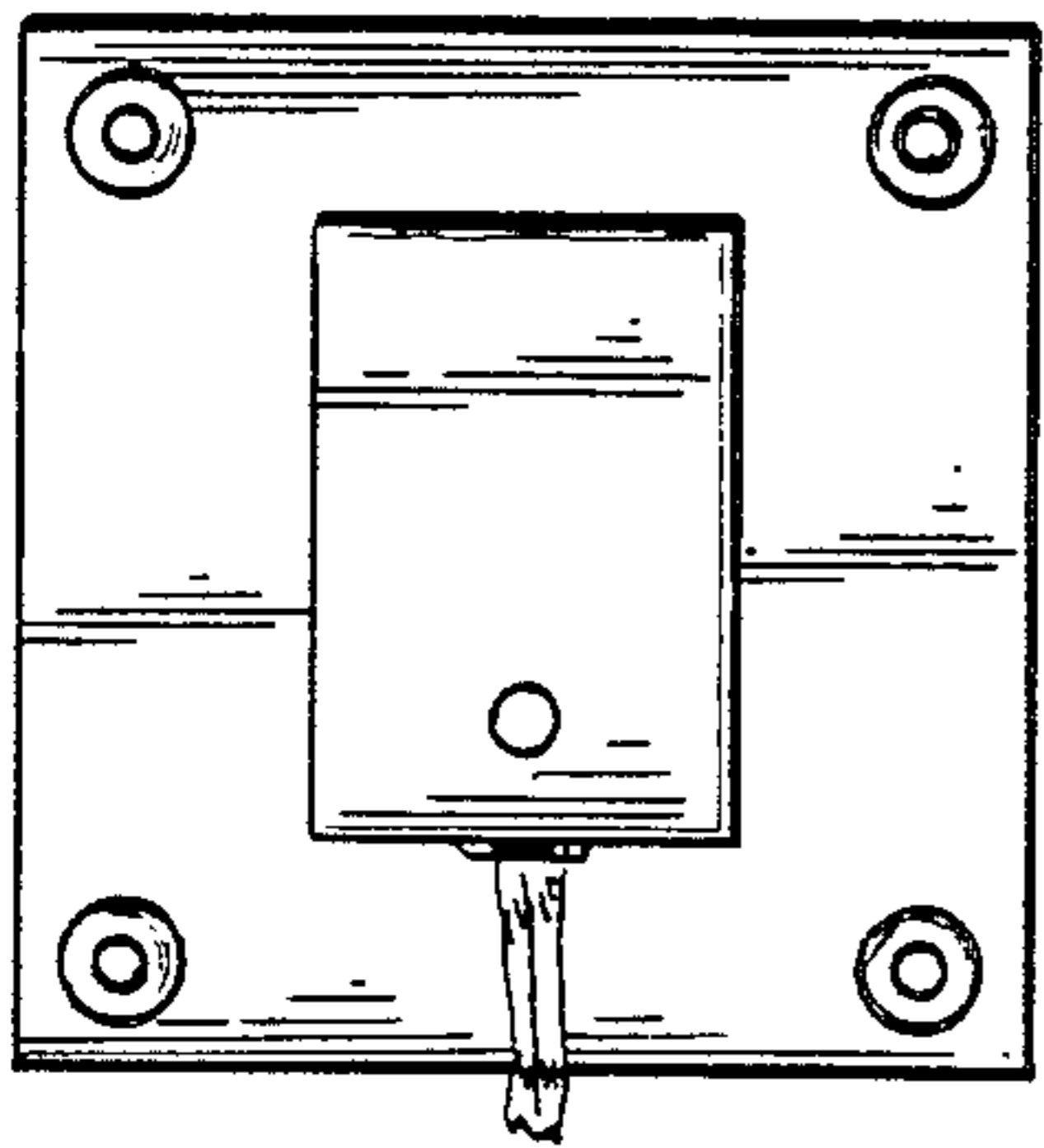

FIG-5

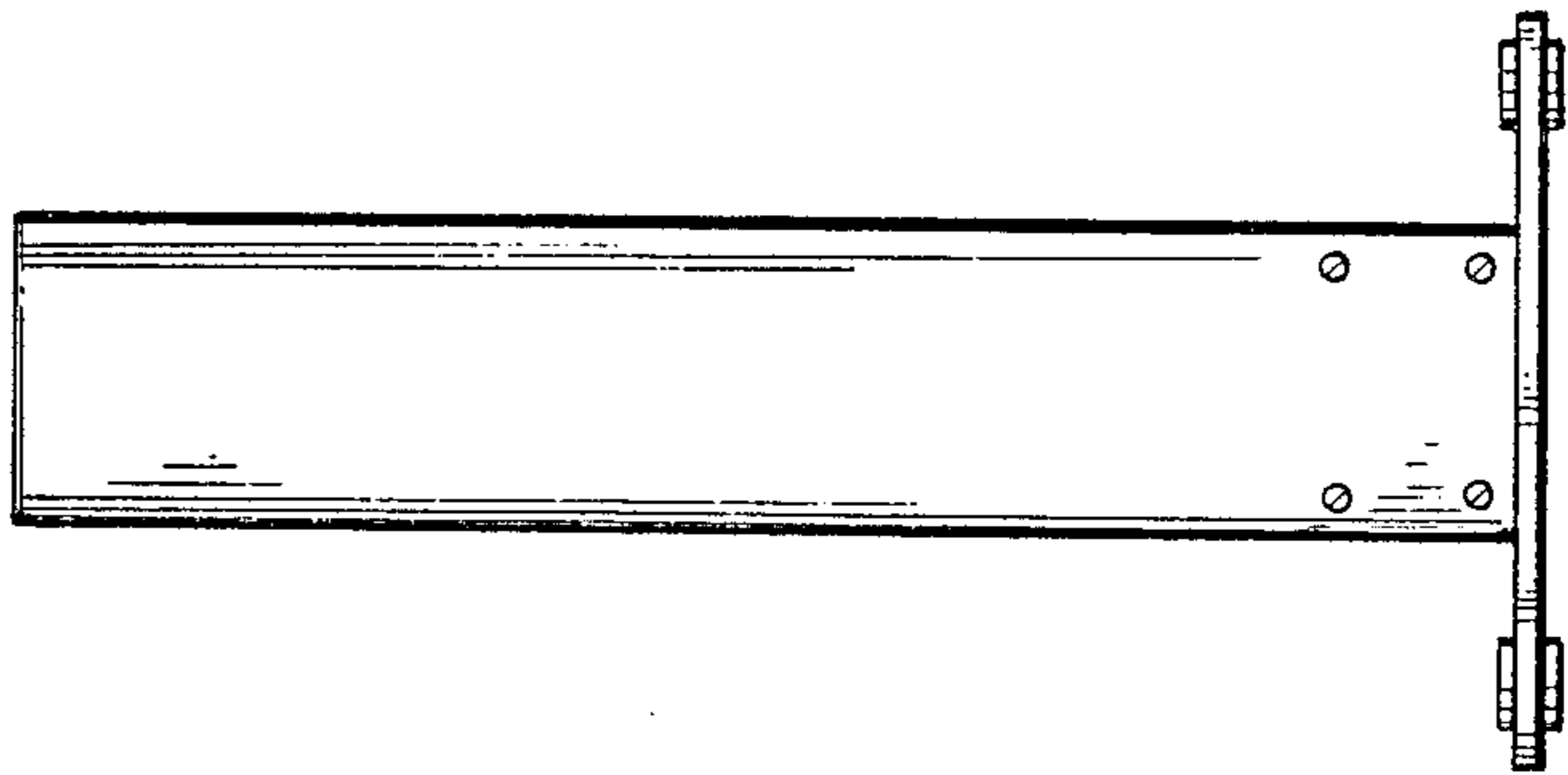

FIG-2

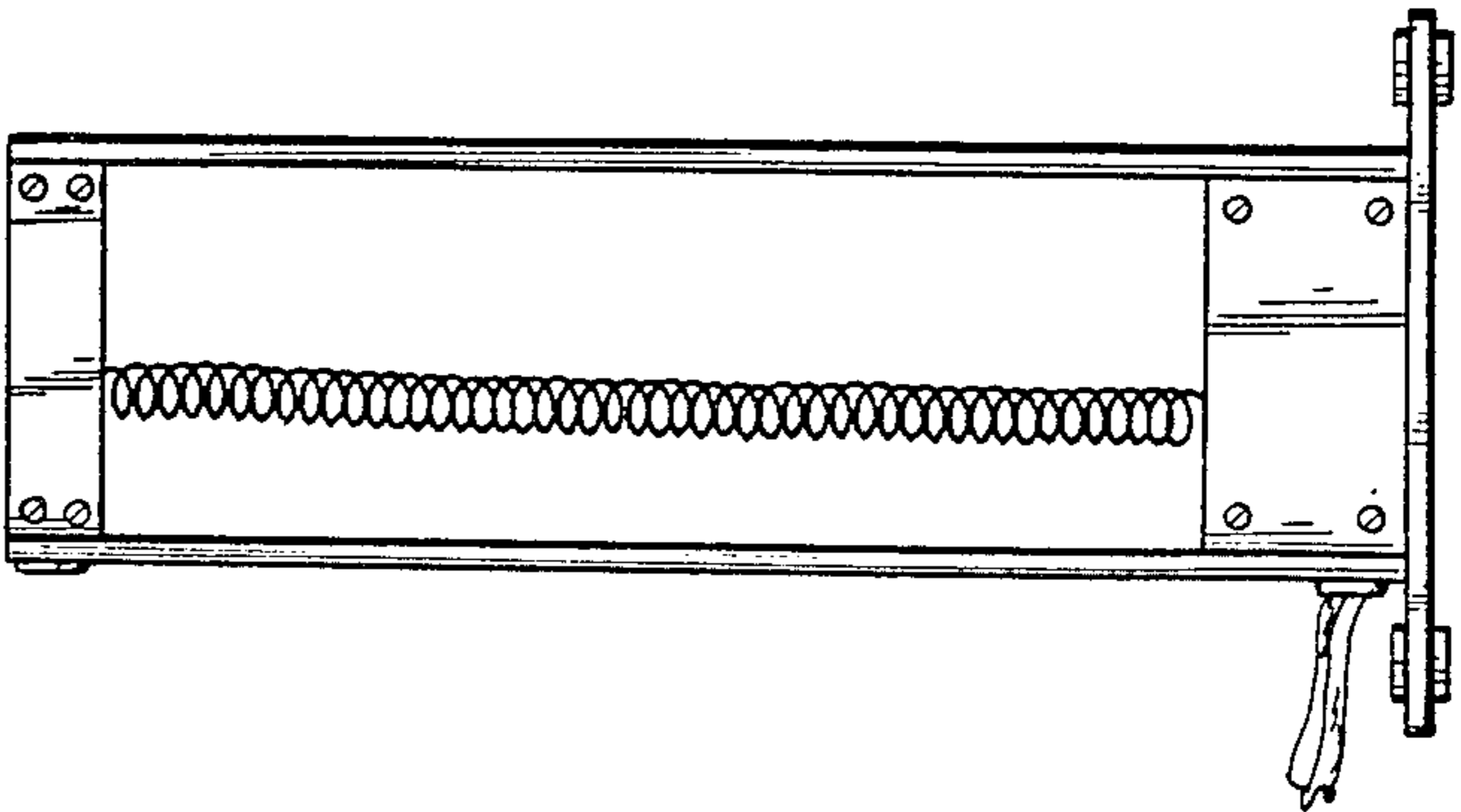

FIG-1

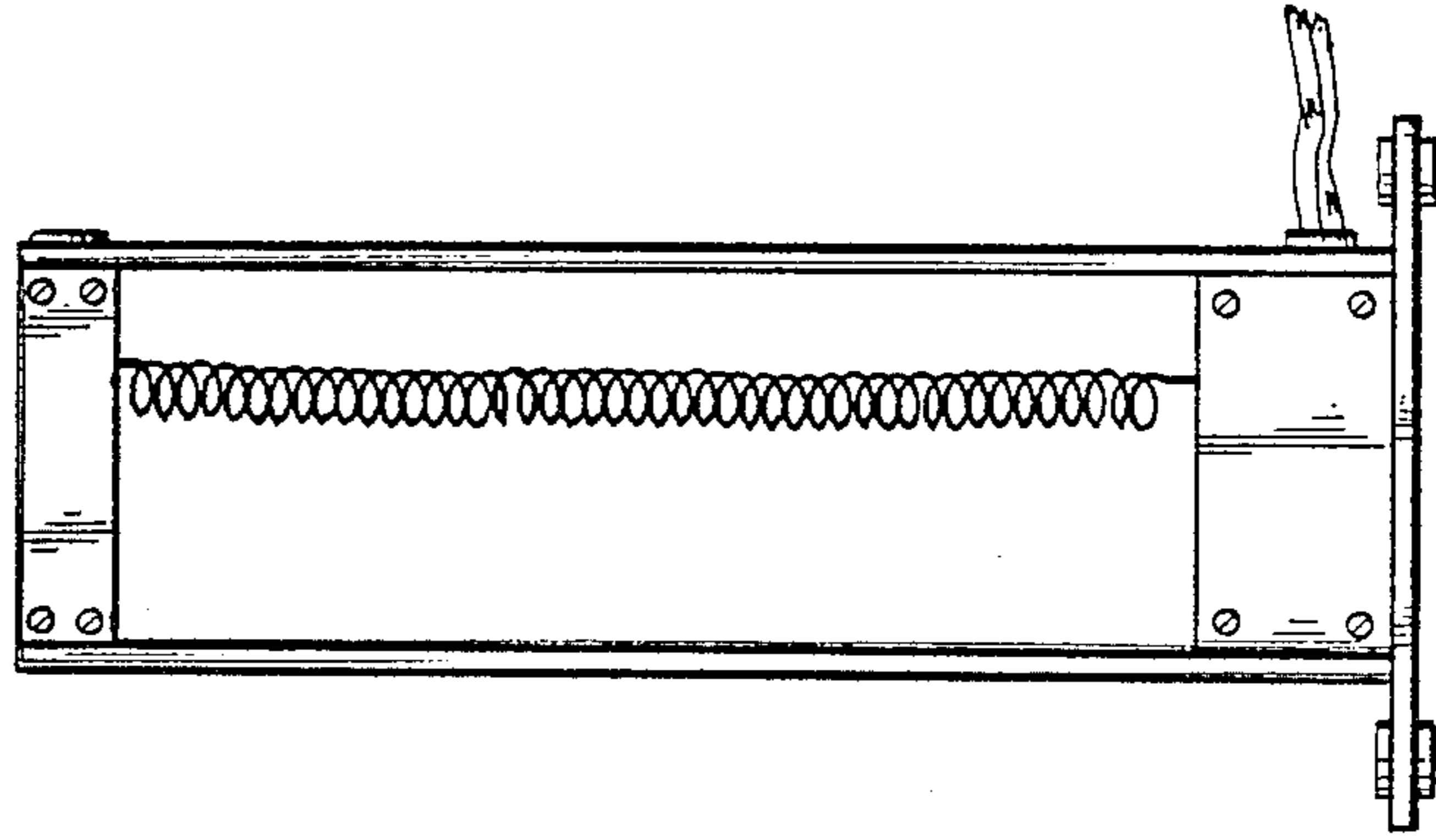

FIG-3

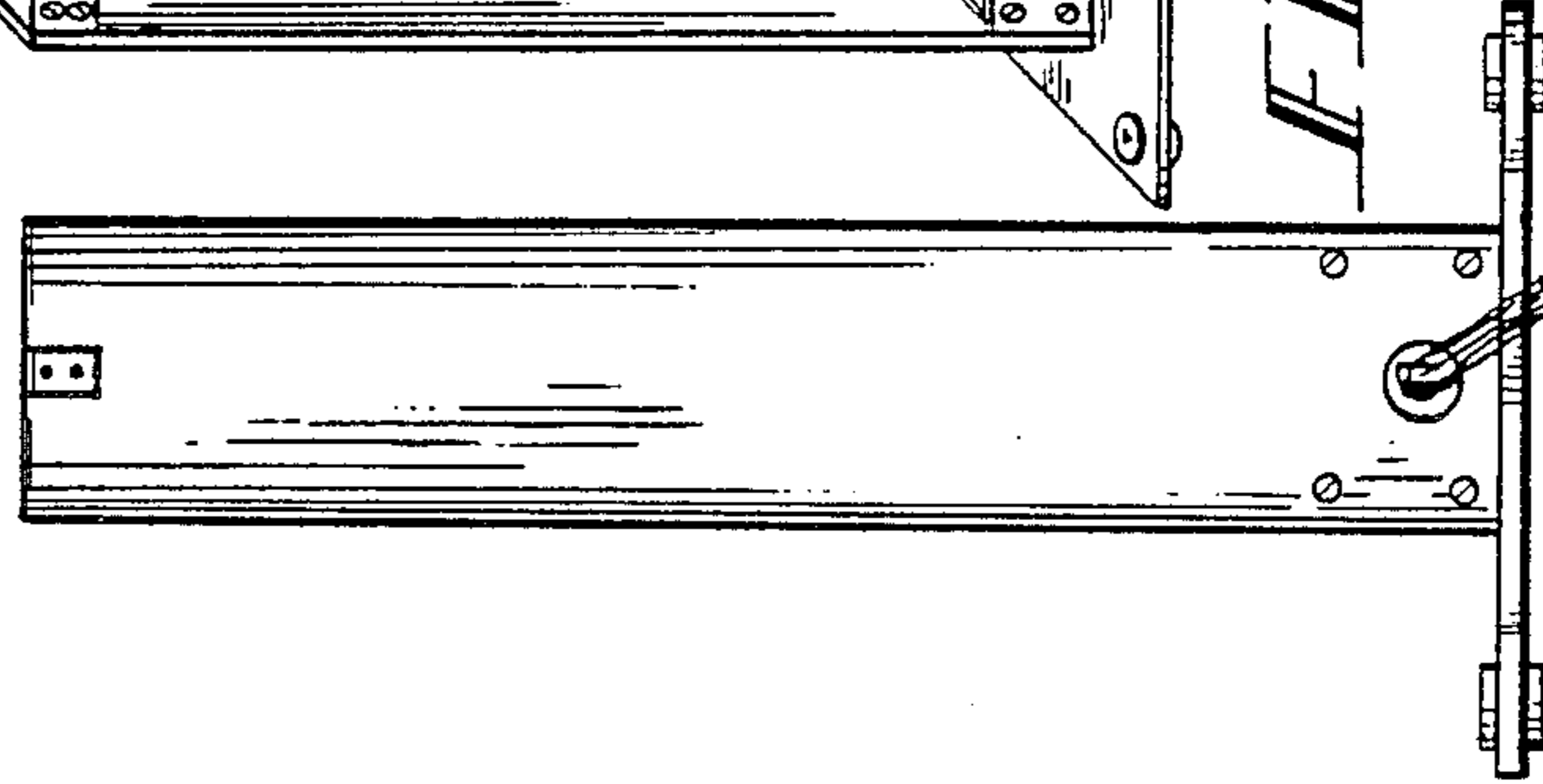

FIG-4

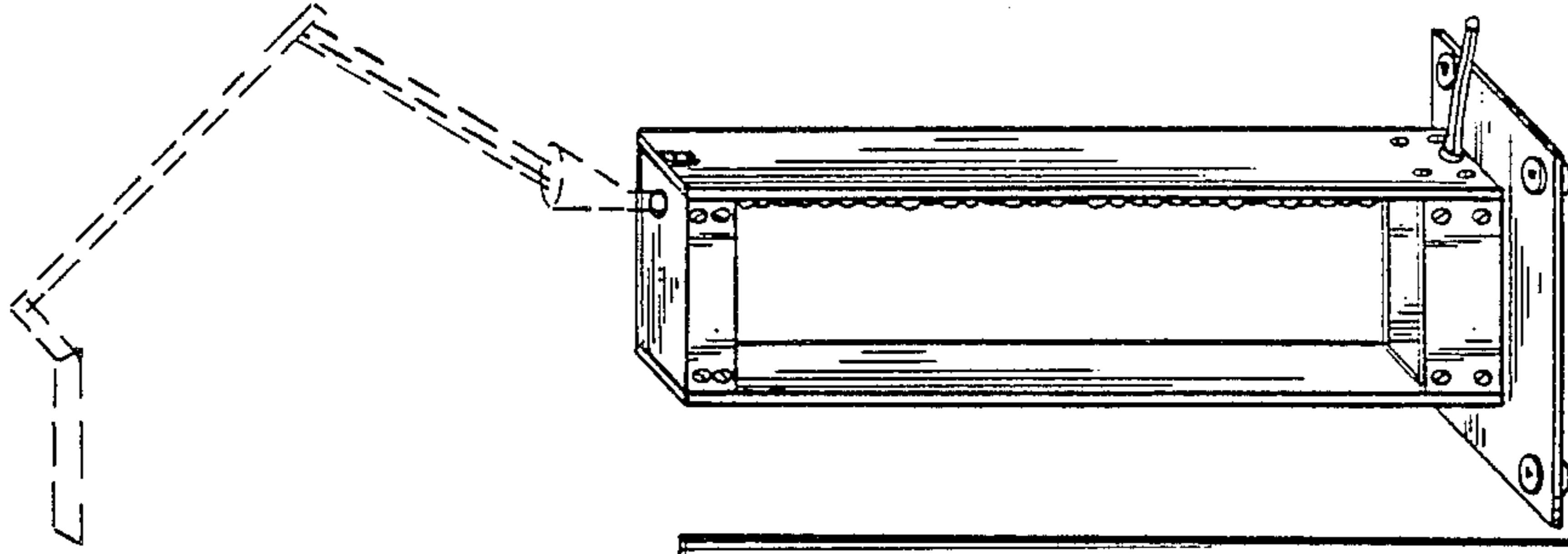

FIG-7