

[54] TRACTOR TIRE

D. 277,562 2/1985 Kawajiri et al. D12/149

[75] Inventors: Hideaki Nishio, Saitama; Naoaki Shimizu, Tokyo, both of Japan

OTHER PUBLICATIONS

1984 Tread Design Guide, p. 233, Uniroyal implement ground drive tire, second row up from bottom, left side of page.

[73] Assignee: Bridgestone Corporation, Tokyo, Japan

Primary Examiner—James M. Gandy
Attorney, Agent, or Firm—Sughrue, Mion, Zinn, Macpeak, and Seas

[**] Term: 14 Years

[21] Appl. No.: 745,057

[22] Filed: Jun. 17, 1985

[57] CLAIM

The ornamental design for a tractor tire, as shown and described.

[30] Foreign Application Priority Data

Dec. 20, 1984 [JP] Japan 59-52085

[52] U.S. Cl. D12/147

[58] Field of Search D12/136, 137, 146-151; 152/209 R, 209 D

DESCRIPTION

FIG. 1 is a perspective view of a tractor tire showing our new design, it being understood that the tread pattern is repeated throughout the circumference of the tire, the opposite side being a mirror image thereof; FIG. 2 is an end elevational view thereof; and FIG. 3 is a side elevational view thereof.

[56] References Cited

U.S. PATENT DOCUMENTS

D. 196,896 11/1963 Richards D12/147

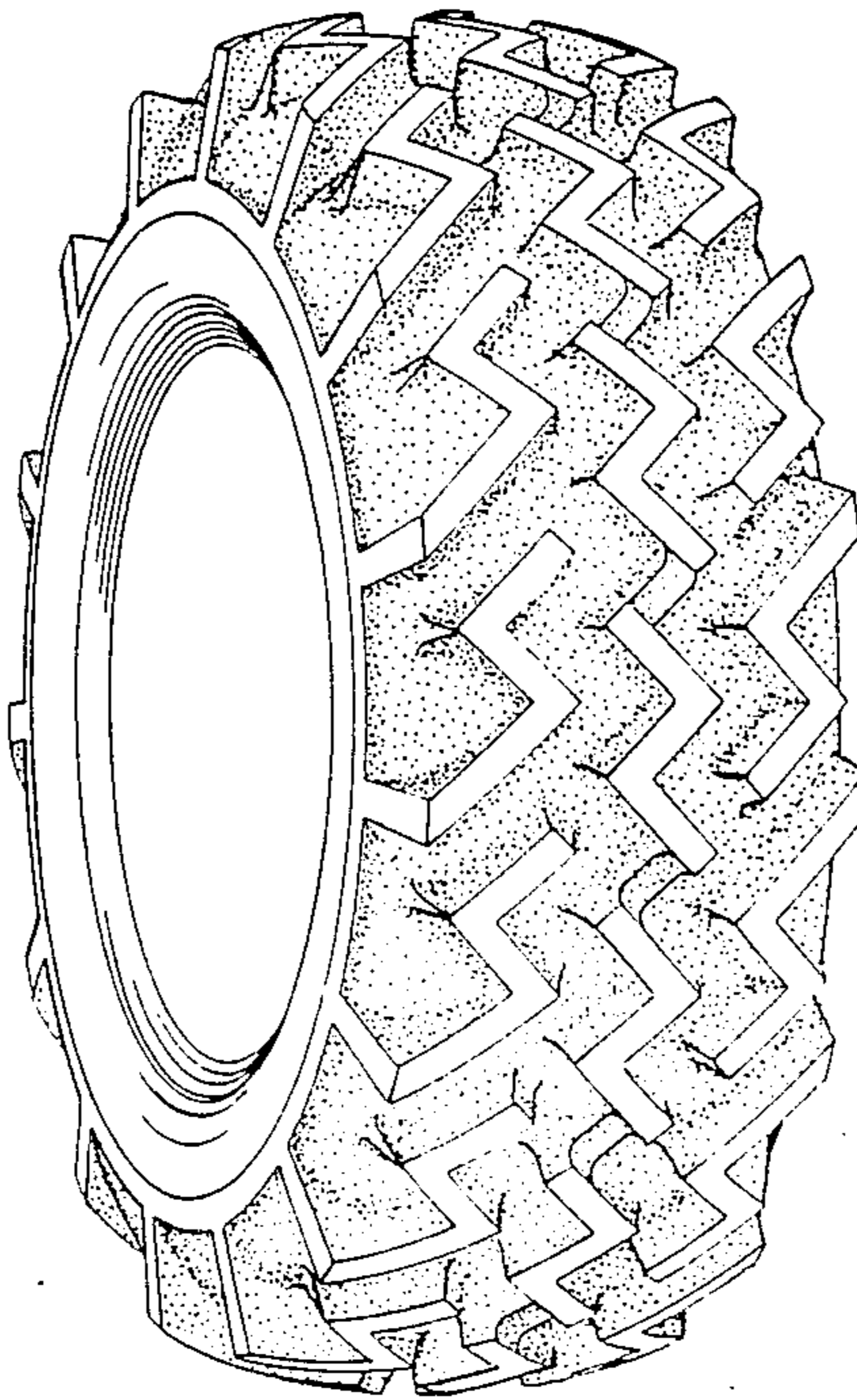

FIG. 1

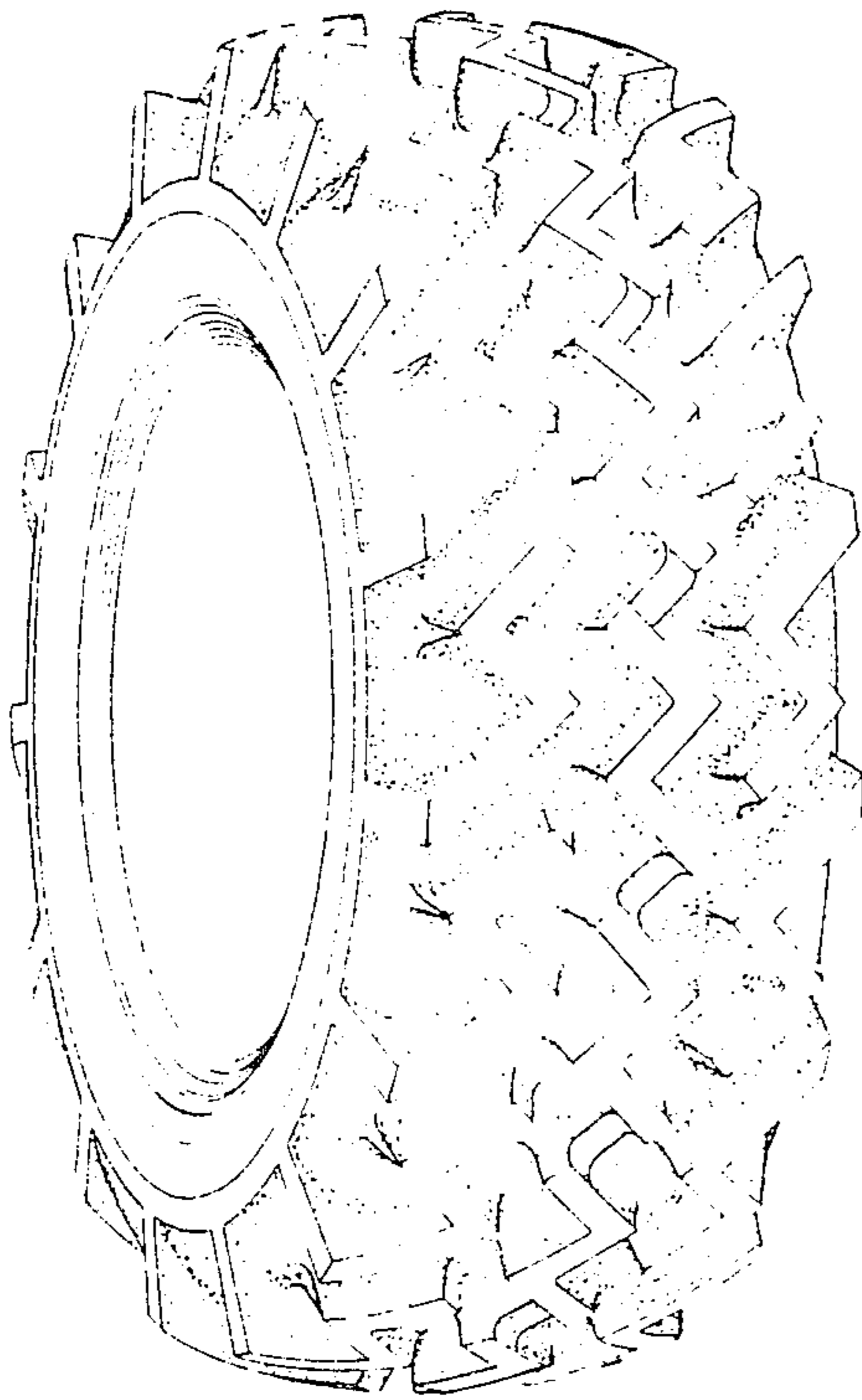

FIG. 2

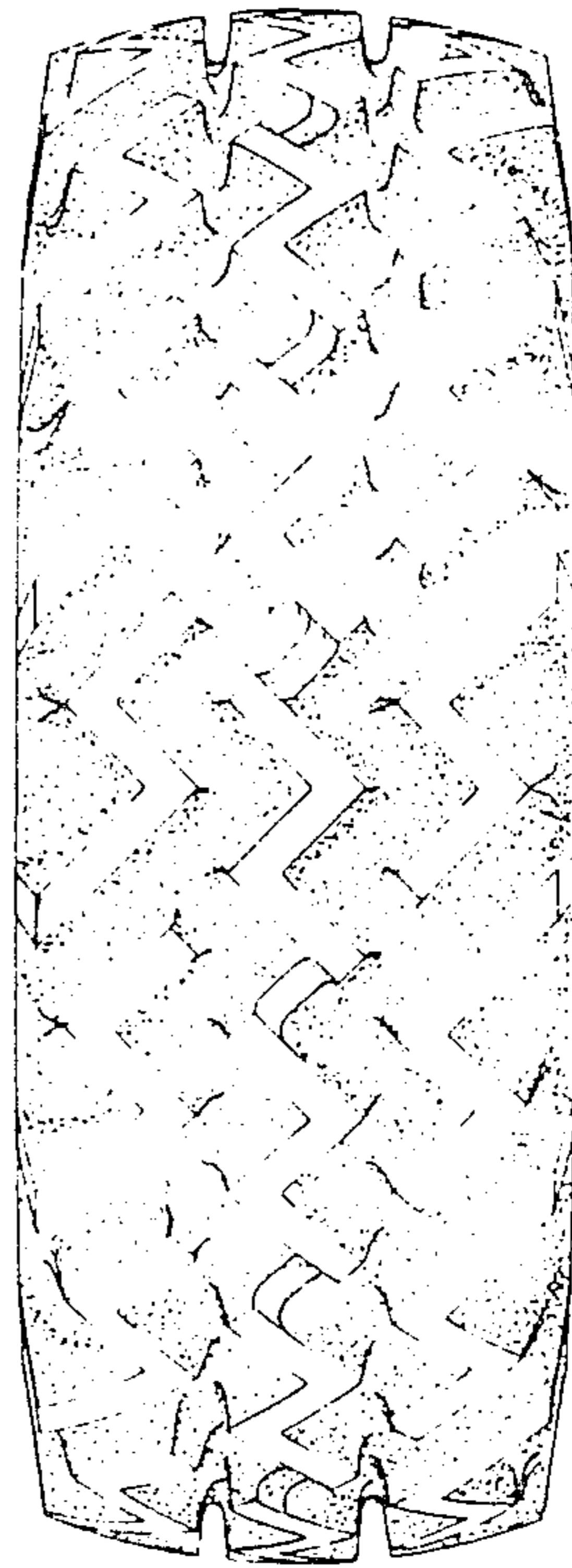

FIG. 3

