

[54] AREA LIGHT

3,836,767 9/1974 Lasker 362/217
4,319,312 3/1982 De Vos et al. 362/431 X
4,447,864 5/1984 Smith et al. 362/431 X

[75] Inventors: Robert L. Ewing; John W. Harvey;
Richard G. Armstrong, all of Newark,
Ohio; Randall P. Crothers, Littleton,
Colo.

OTHER PUBLICATIONS

Architectural Record, 10-1976, p. 197, AAL Pendant
Luminares square; cylinder.
Crouse-Hinds Ad, Architectural Site Luminaire (Mod.
RSL).

[73] Assignee: Manville Corporation, Denver, Colo.

Primary Examiner—Susan J. Lucas
Attorney, Agent, or Firm—John D. Lister; Cornelius P.
Quinn

[**] Term: 14 Years

[21] Appl. No.: 823,881

[22] Filed: Jan. 29, 1986

[52] U.S. Cl. D26/71

[57] CLAIM

[58] Field of Search D26/68-71;
362/431, 296, 297, 300, 307, 310, 311, 362, 363,
217

The ornamental design for an area light, as shown and
described.

[56] References Cited

DESCRIPTION

U.S. PATENT DOCUMENTS

D. 228,361 9/1973 Burns et al. D26/71
D. 233,852 12/1974 Czellath et al. D26/71
D. 272,475 1/1984 Yahraus D26/71 X
D. 285,010 8/1986 Mullins D26/67

FIG. 1 is a front perspective view of an area light show-
ing our new design;
FIG. 2 is a top perspective view thereof.
FIG. 3 is a side elevational view thereof, the opposite
side being a mirror image;
FIG. 4 is a front elevational view thereof.

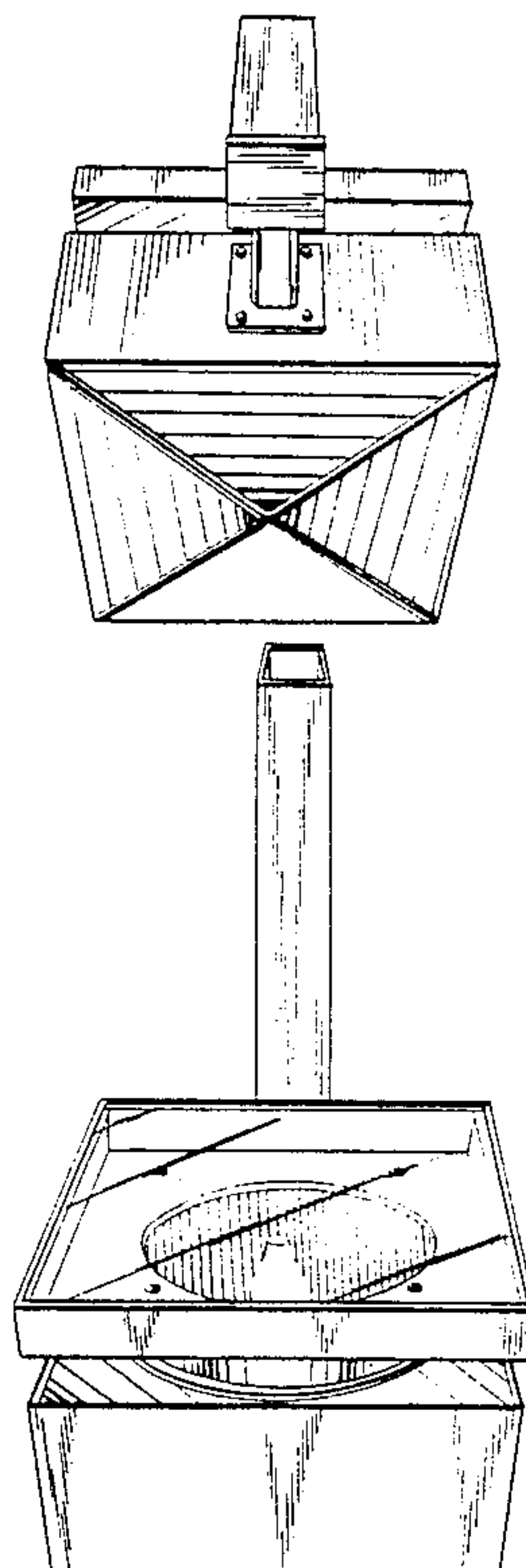

Fig. 1

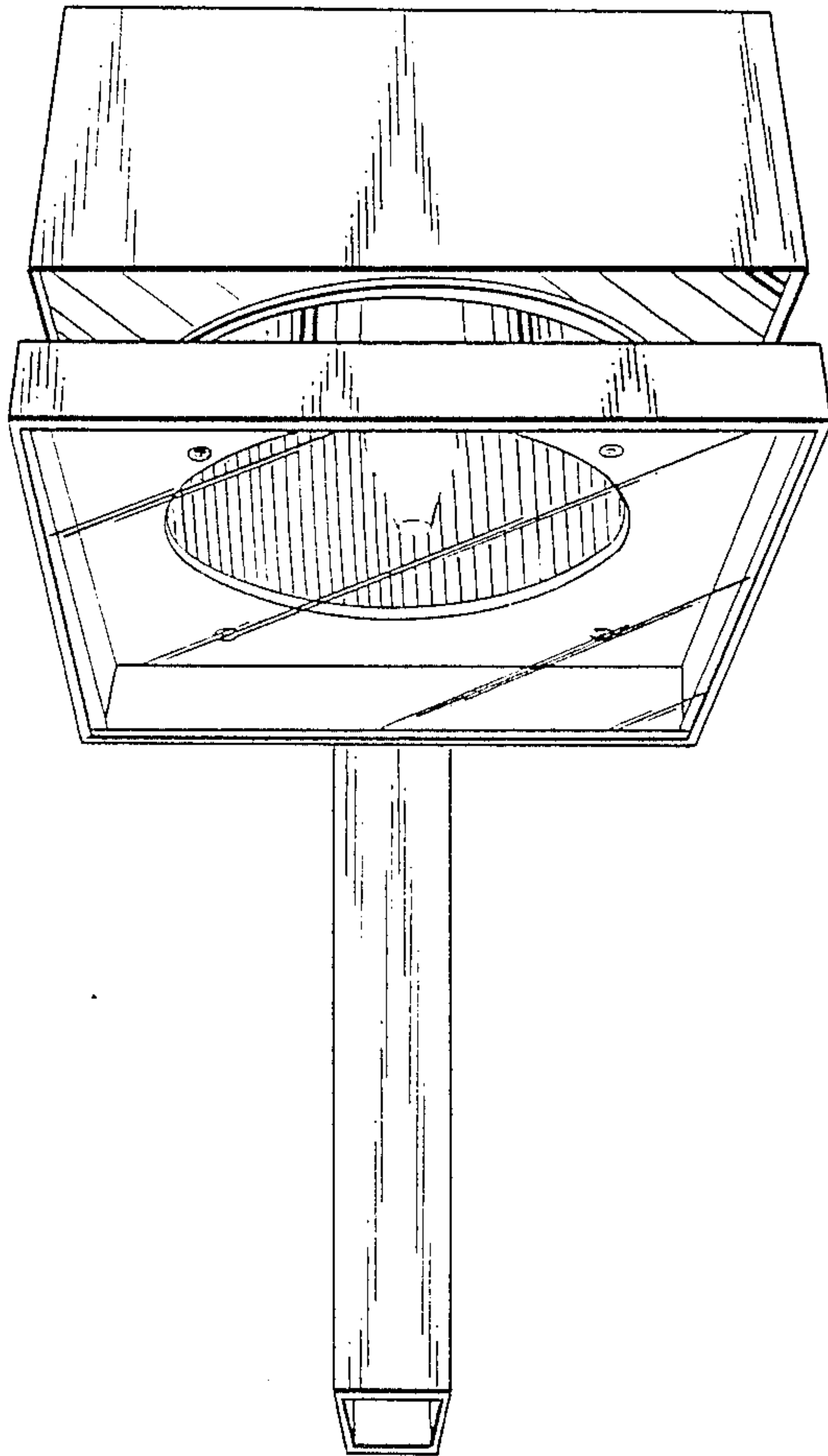
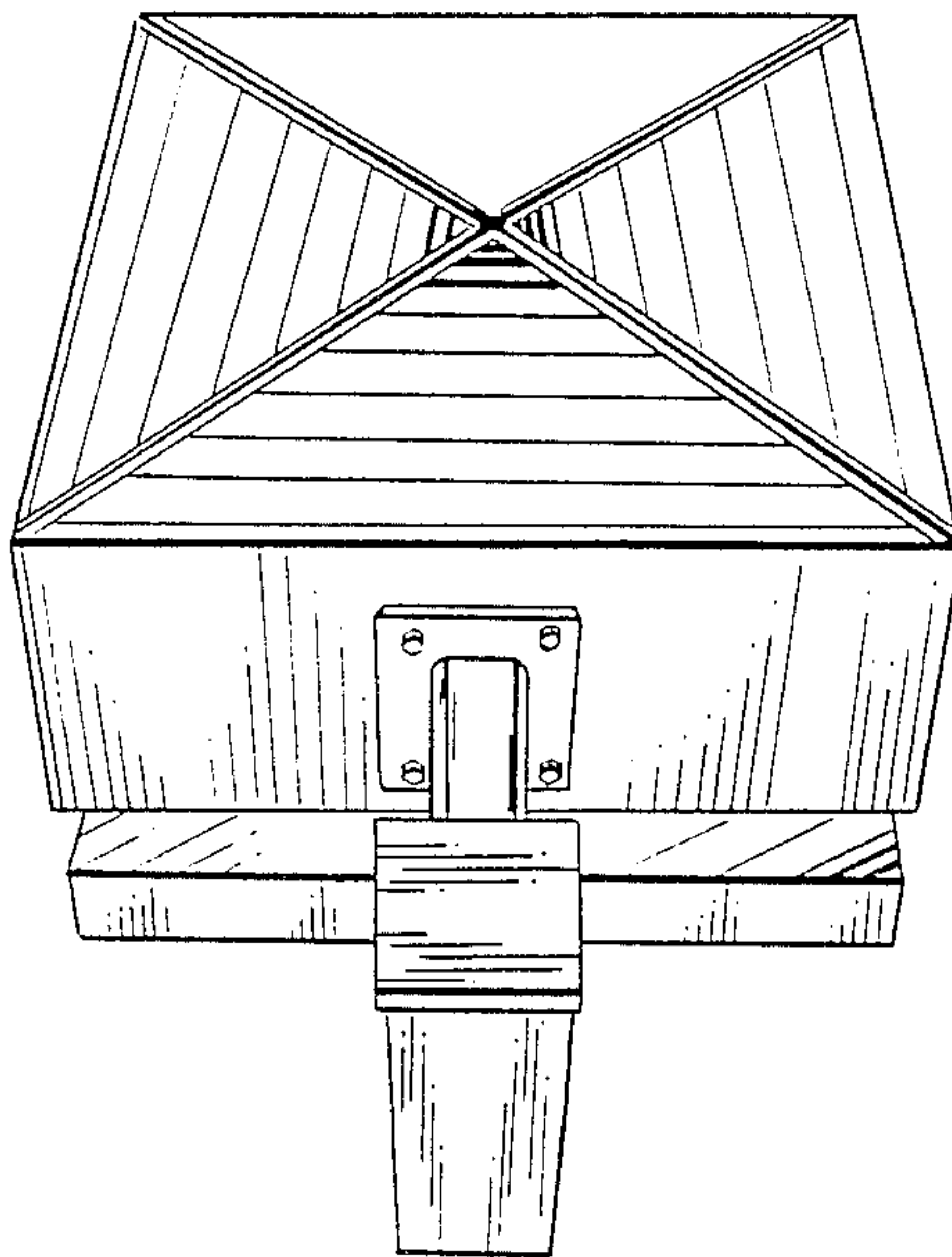

Fig. 2.



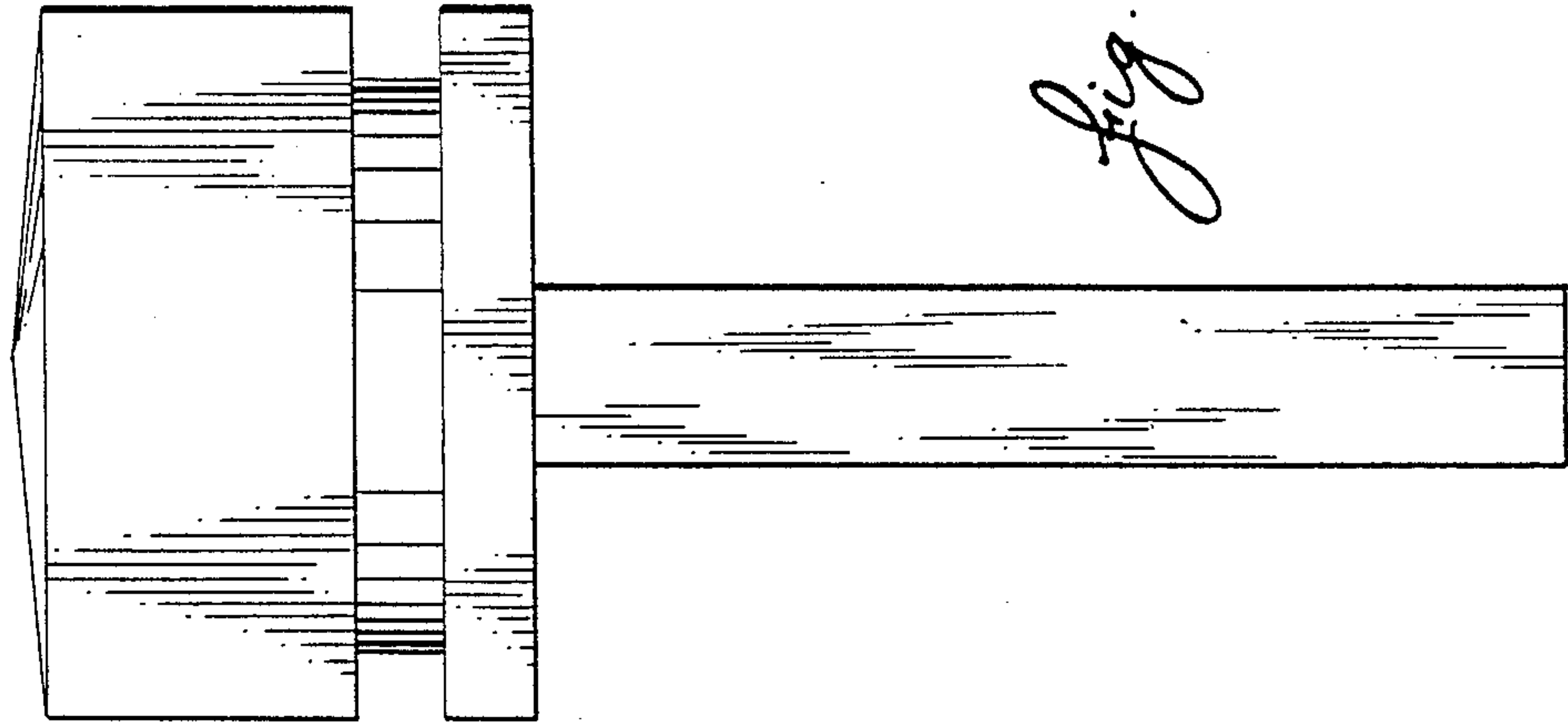

Fig. 1

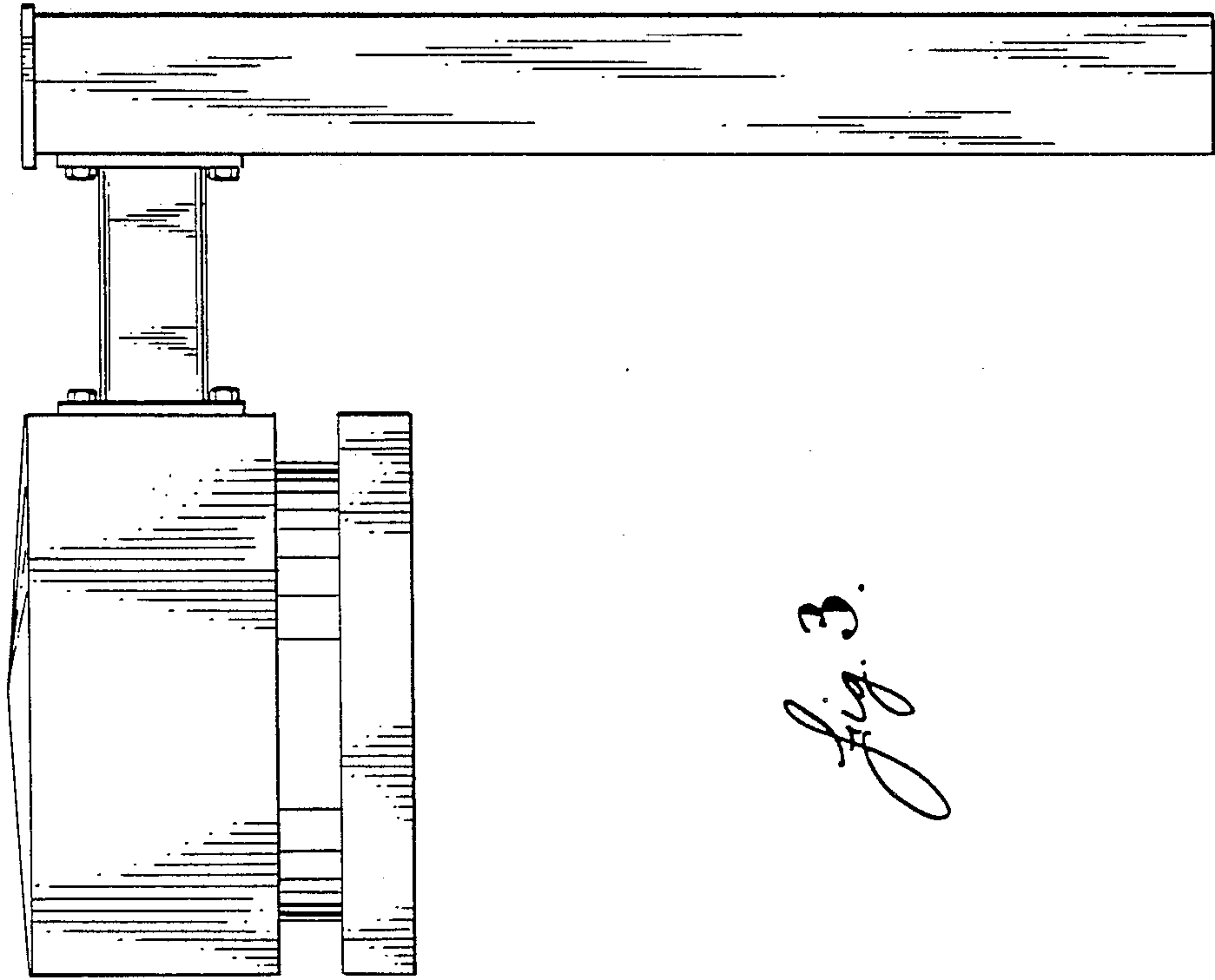

Fig. 3