

[54] POSTERIOR ARTICULATOR

[76] Inventor: Lloyd A. Kwok, 6170 Skyline Blvd., Burlingame, Calif. 94010

[**] Term: 14 Years

[21] Appl. No.: 806,015

[22] Filed: Nov. 21, 1985

[52] U.S. Cl. D24/10

[58] Field of Search D24/4-5, D24/10-16; 264/16-20, 53-71, 41-43, 213-214

[56] References Cited

U.S. PATENT DOCUMENTS

D. 266,269	9/1982	Werrin	D24/10
1,477,098	12/1923	Balter	433/47 X
1,518,308	12/1924	Craig	433/47 X
4,022,419	5/1977	Haker	433/37 X
4,439,151	3/1984	Whelan	433/60

Primary Examiner—B. J. Bullock
Assistant Examiner—Brian N. Vinson
Attorney, Agent, or Firm—Thomas M. Freiburger

[57] CLAIM

The ornamental design for a posterior articulator, substantially as shown and described.

DESCRIPTION

FIG. 1 is a top plan view of a posterior articulator showing my new design in an opened position; FIG. 2 is a bottom plan view of the first component thereof, the second component being omitted for clarity of illustration; FIG. 3 is a side elevational view of the first component thereof; FIG. 4 is an opposite side elevational view of the first component thereof; FIG. 5 is an end elevational view of the first component thereof; FIG. 6 is an opposite end elevational view of the first component thereof; FIG. 7 is a top perspective view of the first component thereof; and FIG. 8 is a fragmentary top perspective view of the second component thereof, the omitted portions being a mirror image of the first component.

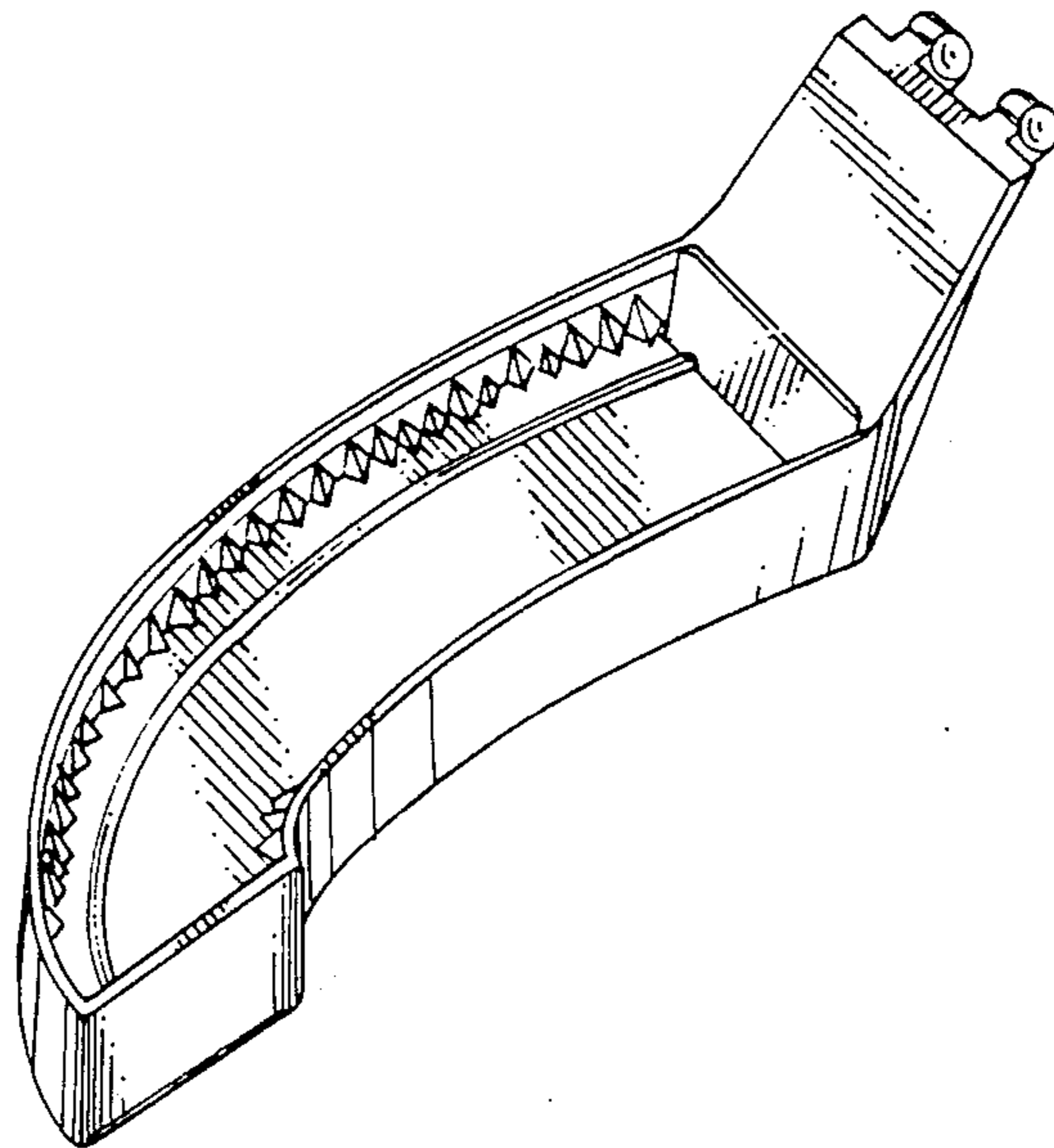

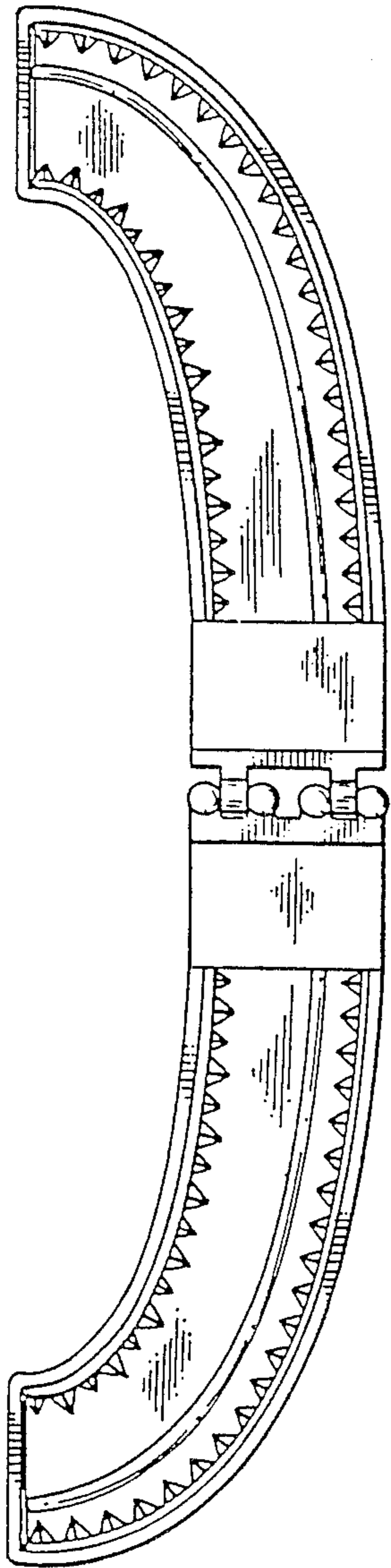

FIG _ 1

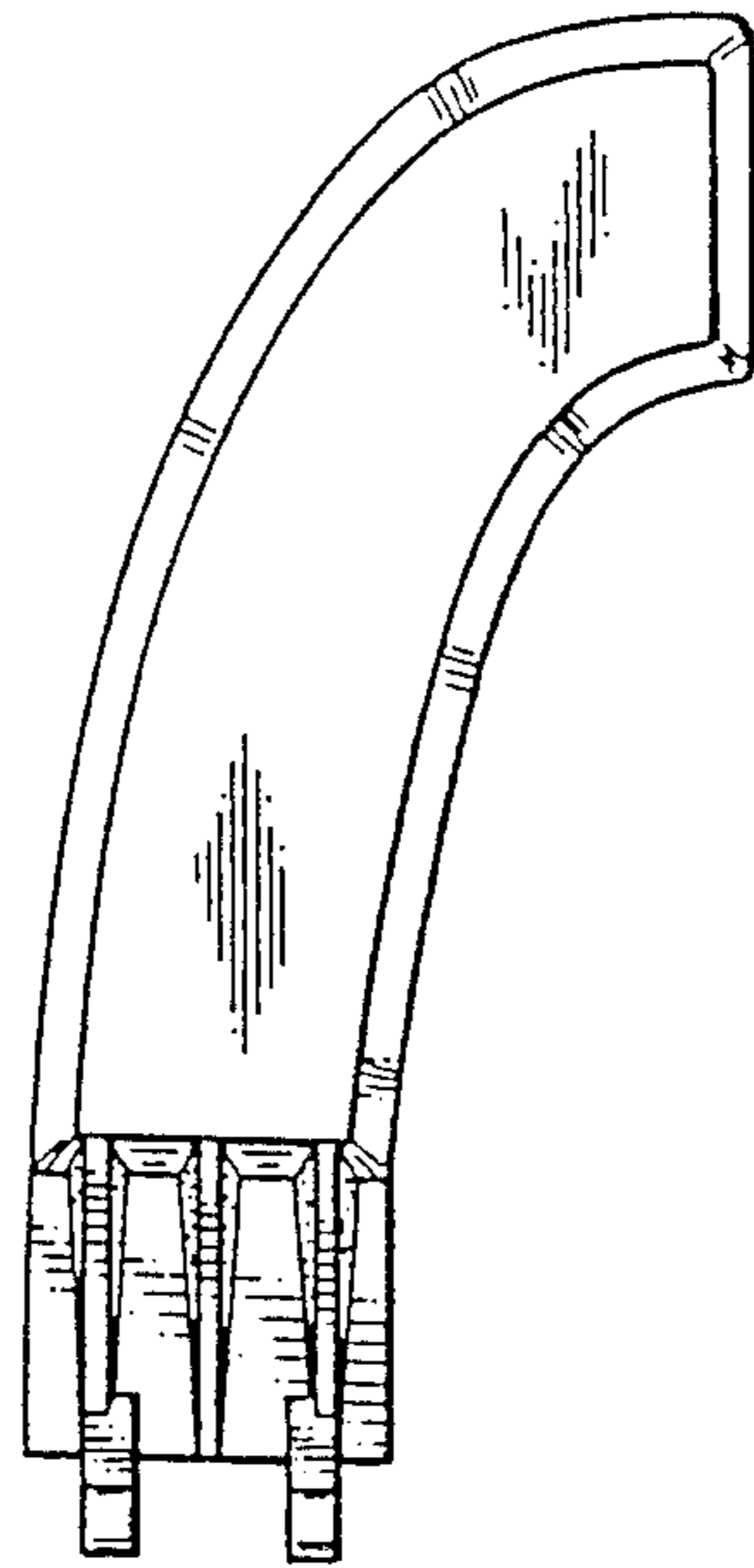

FIG _ 2

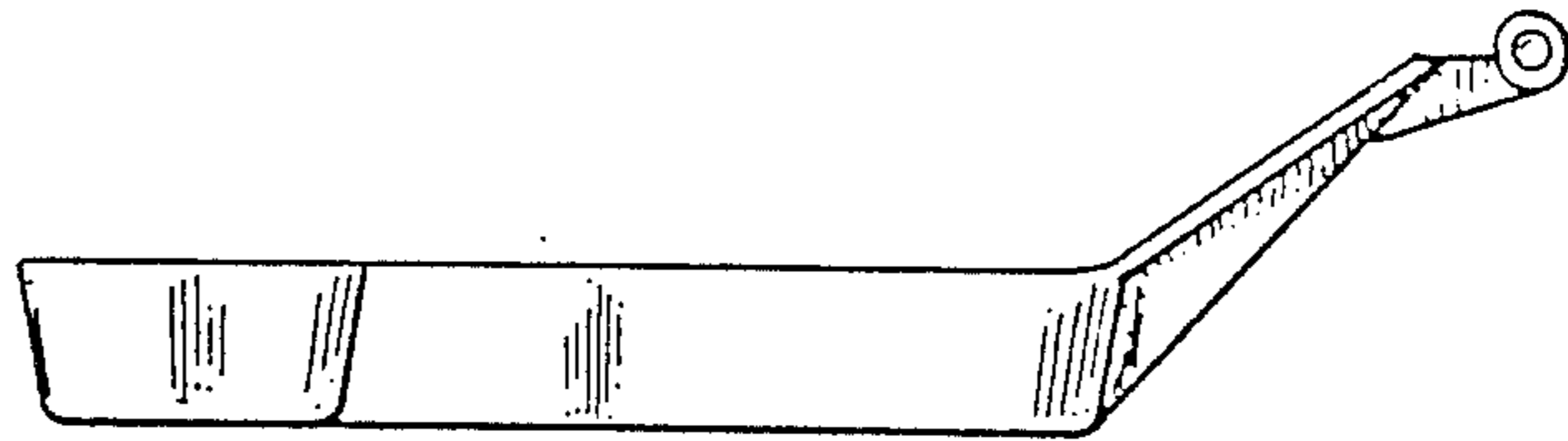

FIG _ 3

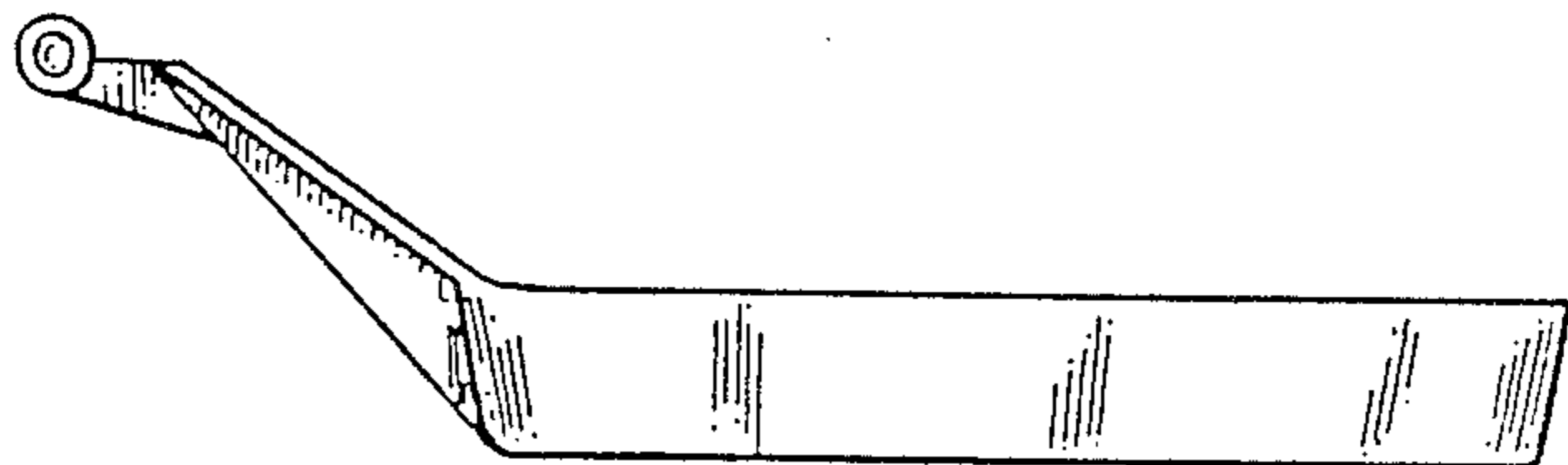

FIG _ 4

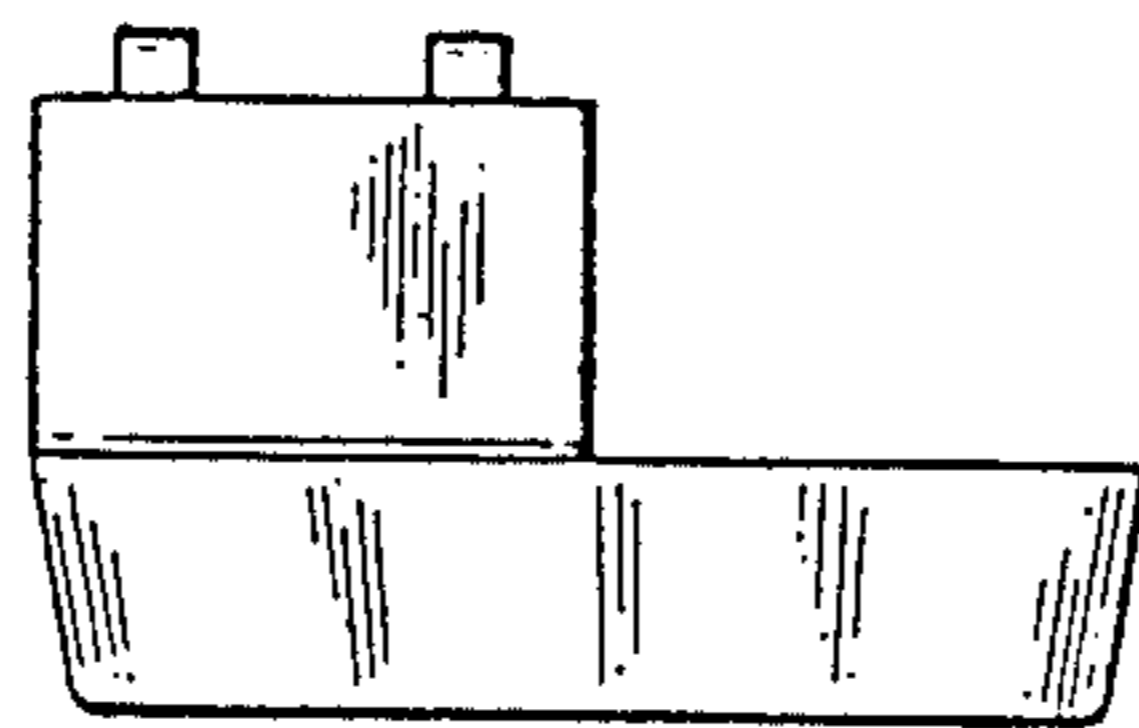

FIG _ 5

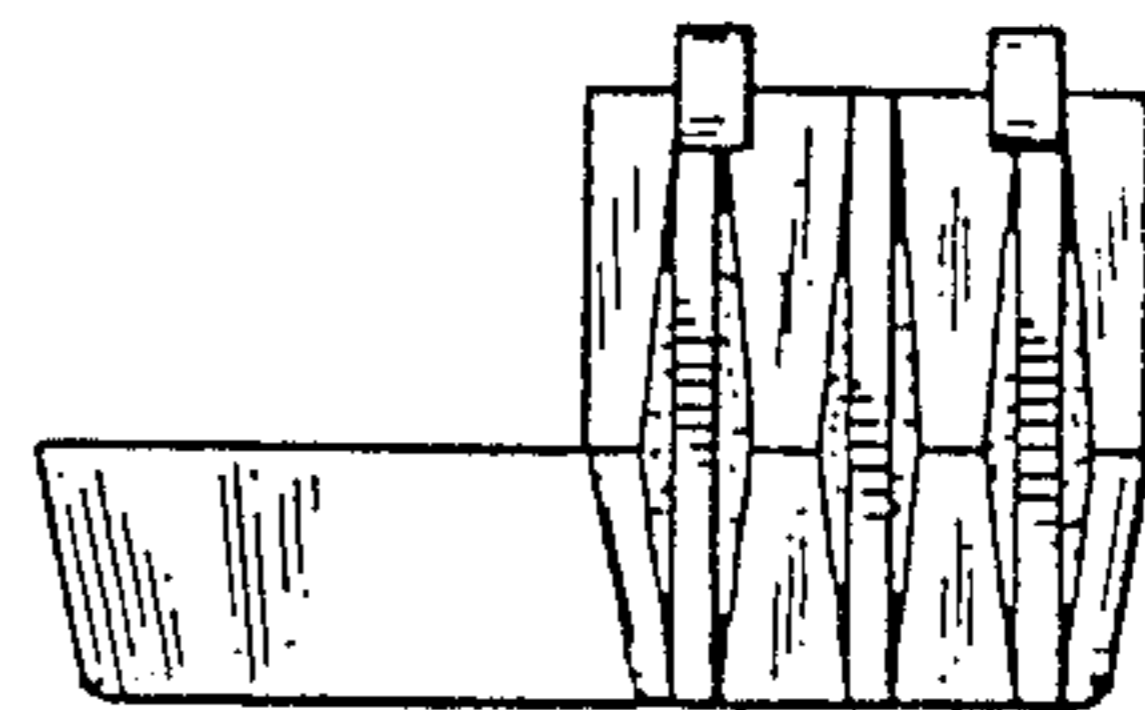
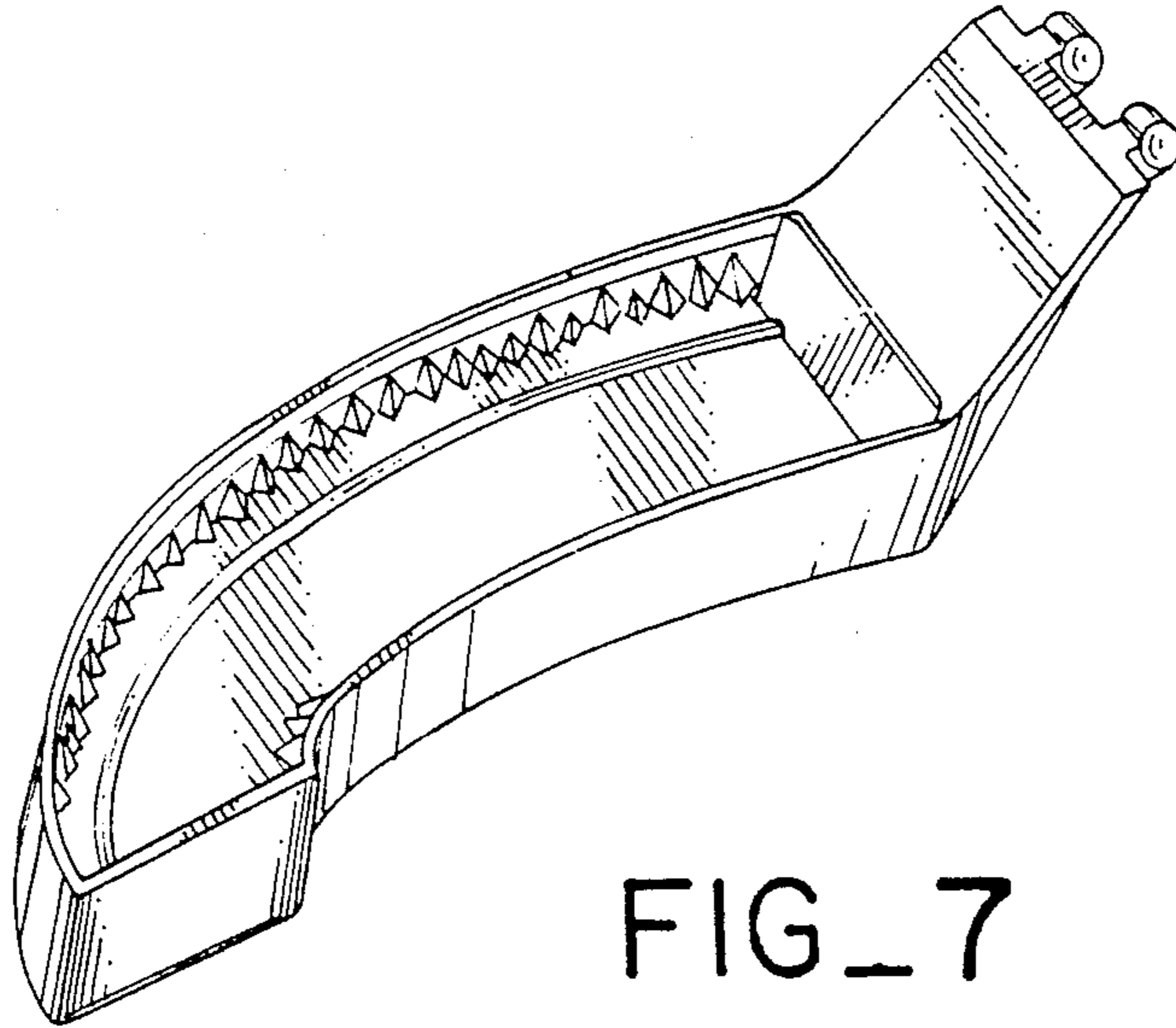
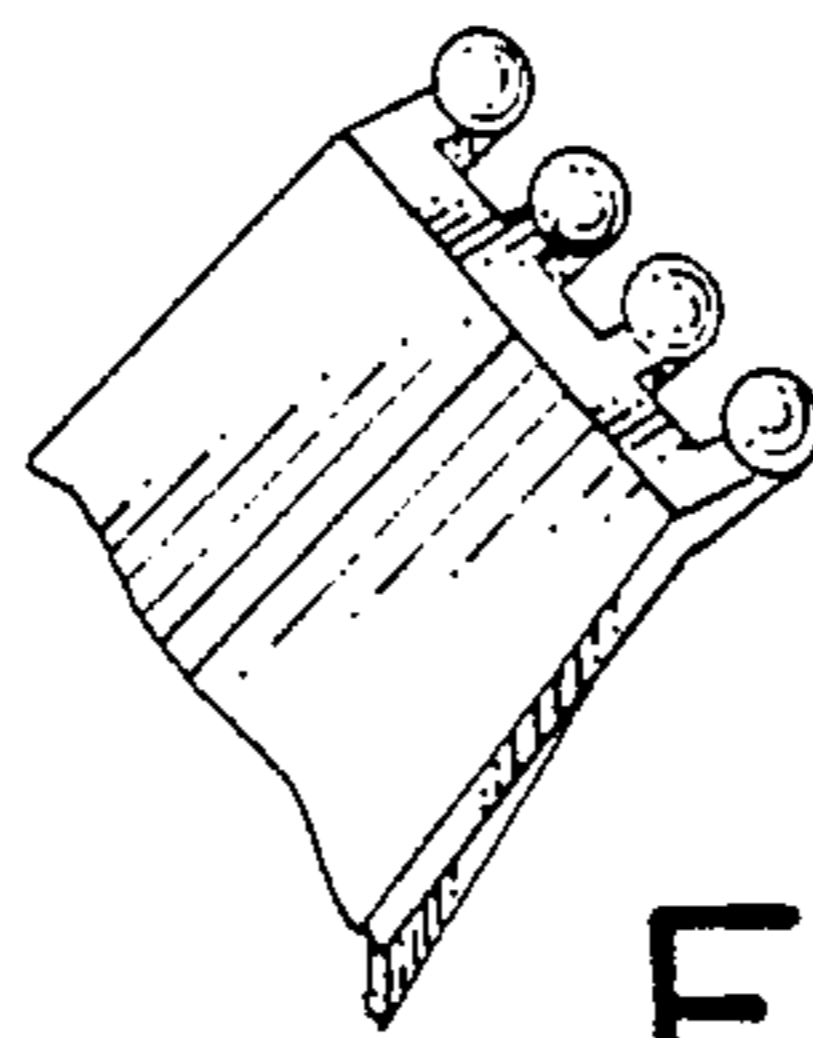

FIG _ 6



FIG_7



FIG_8