

[54] **MAINTENANCE CREW SUPPORT TRAILER**

[75] **Inventor: Thomas E. Anderson, San Diego, Calif.**

[73] **Assignee: Richard H. Moore, West Sacramento, Calif.**

[\*\*] **Term: 14 Years**

[21] **Appl. No.: 818,289**

[22] **Filed: Jan. 13, 1986**

[52] **U.S. Cl. .... D12/101**

[58] **Field of Search .... D12/101, 102, 105; D25/16; 296/168, 181, 24 R; 280/63**

[56] **References Cited**

**U.S. PATENT DOCUMENTS**

- D. 211,166 5/1968 Pelsue ..... D12/101
- D. 225,520 12/1972 Kathmann ..... D12/101

- D. 237,064 10/1975 Whitney ..... D12/105
- D. 248,775 8/1978 Brown ..... D25/16
- D. 258,207 2/1981 Paulk, Sr. .... D12/102
- 2,817,846 12/1957 Stift ..... 296/24 R

*Primary Examiner*—James M. Gandy  
*Attorney, Agent, or Firm*—Burns, Doane, Swecker & Mathis

[57] **CLAIM**

The ornamental design for a maintenance crew support trailer, as shown and described.

**DESCRIPTION**

FIG. 1 is a front elevation view of a maintenance crew support trailer showing my new design; FIG. 2 is a rear elevation view thereof; FIG. 3 is a left side elevation view thereof; FIG. 4 is a right side elevation view thereof; FIG. 5 is a top plan view thereof; and FIG. 6 is a bottom plan view thereof.

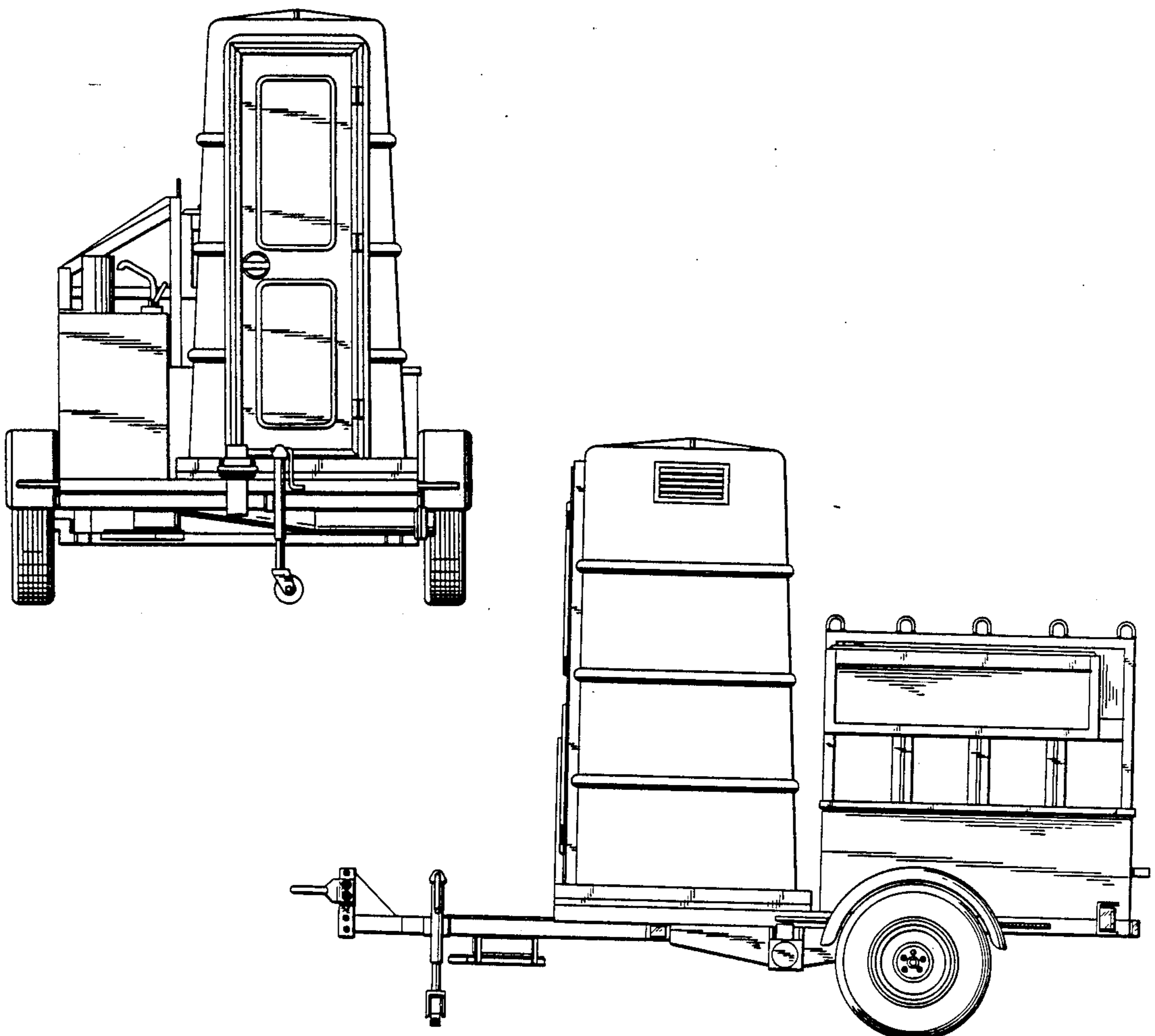

*Fig. 1*

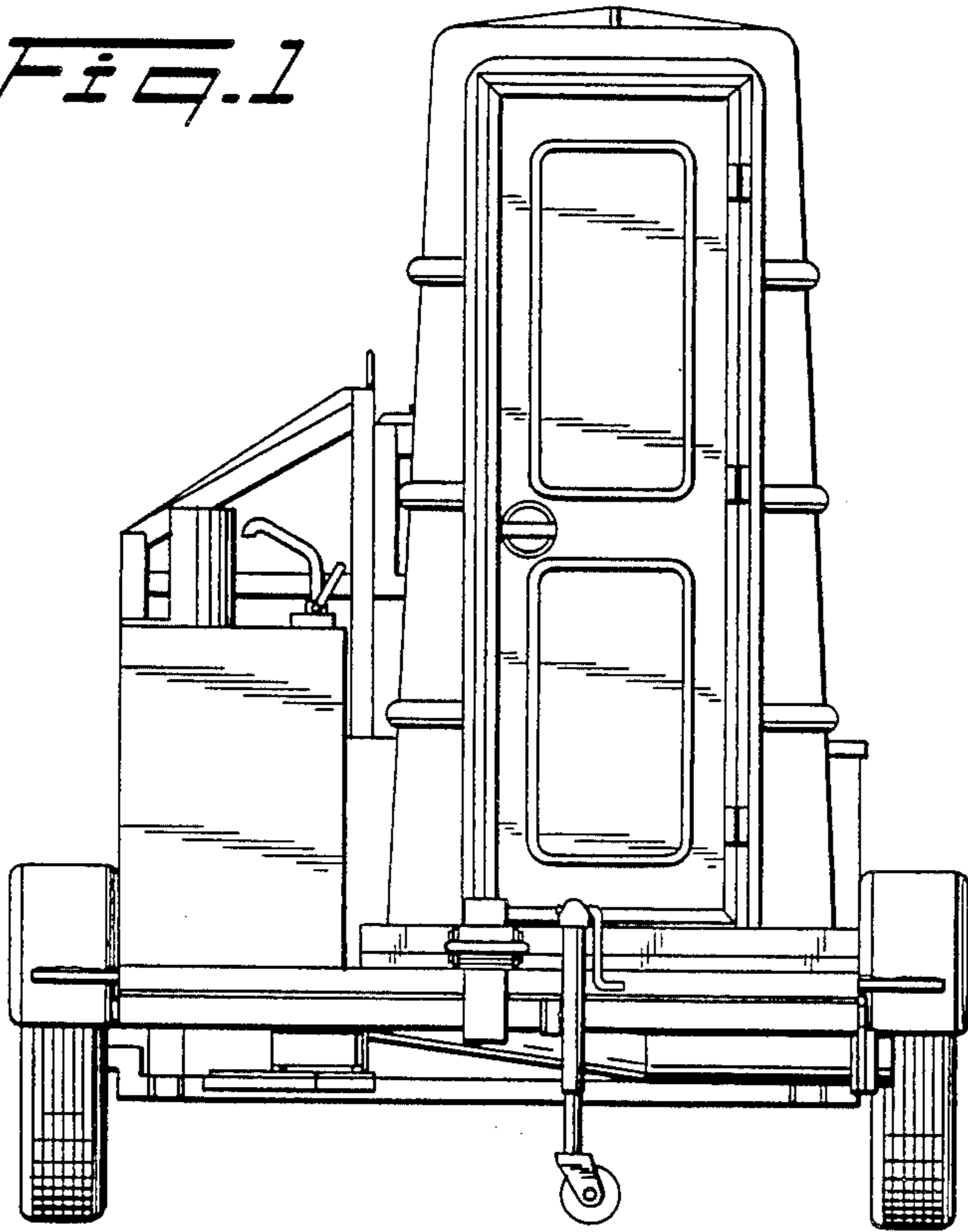

*Fig. 2*

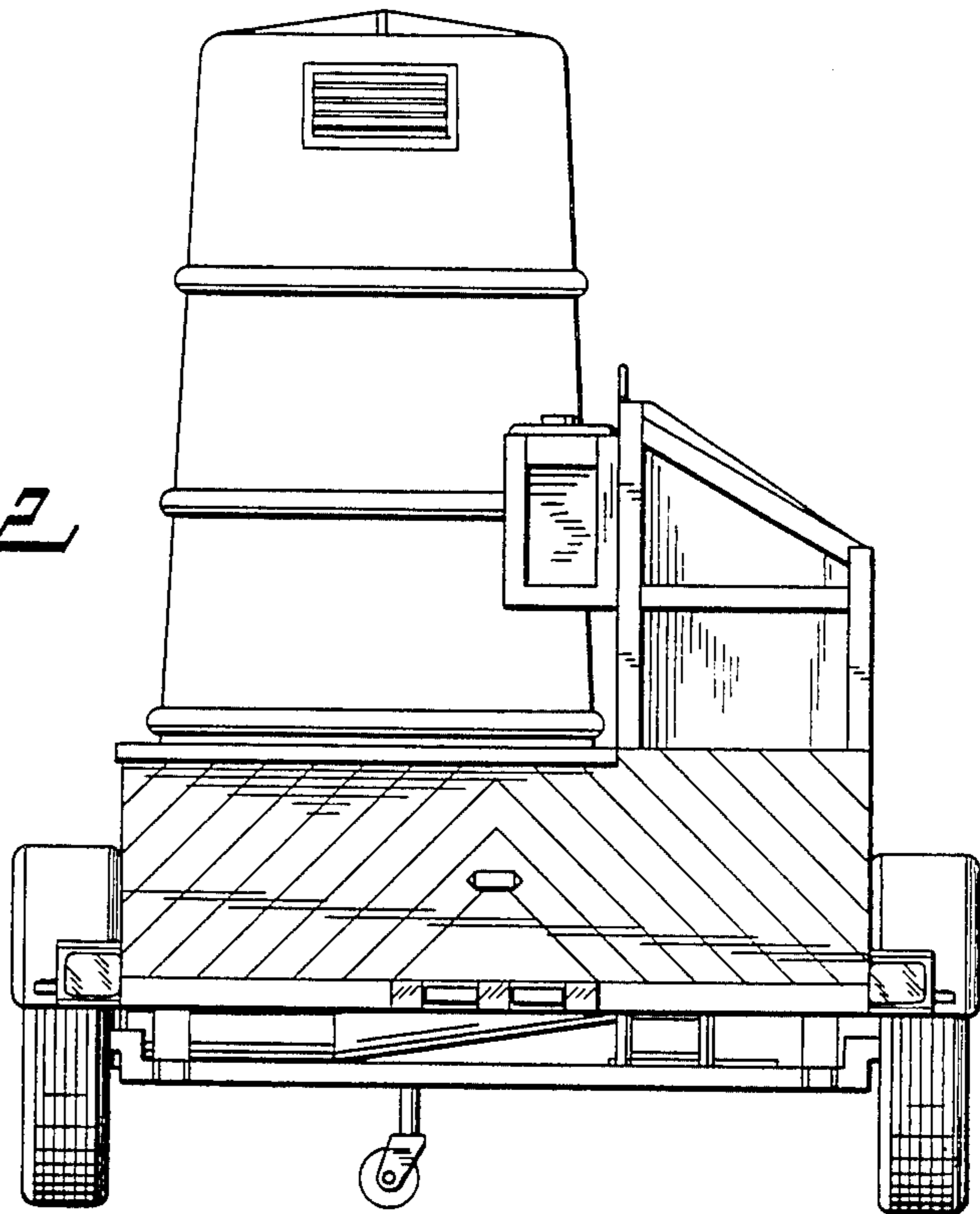

*FIG. 3*

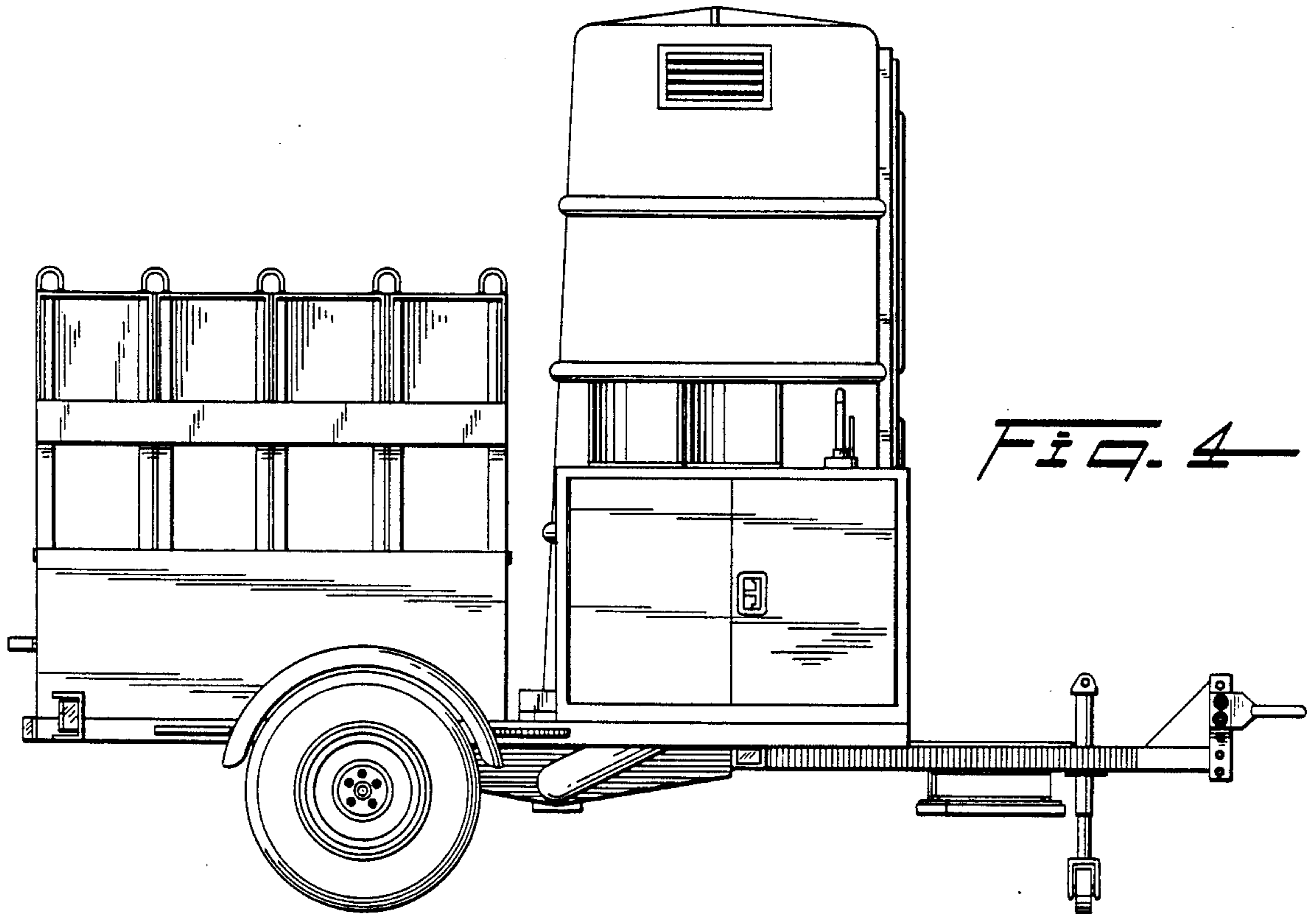
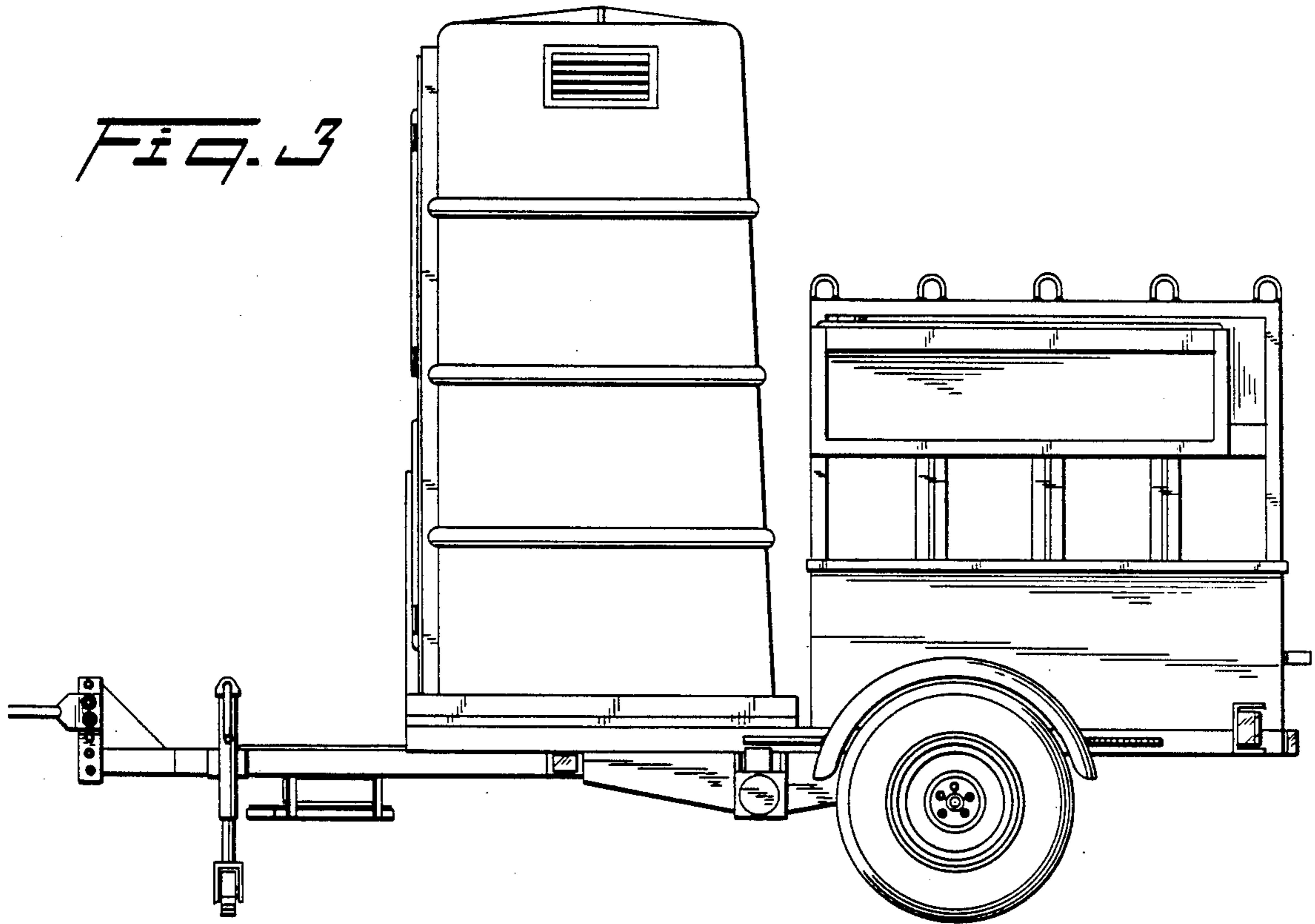

*FIG. 4*



*Fig. 5*

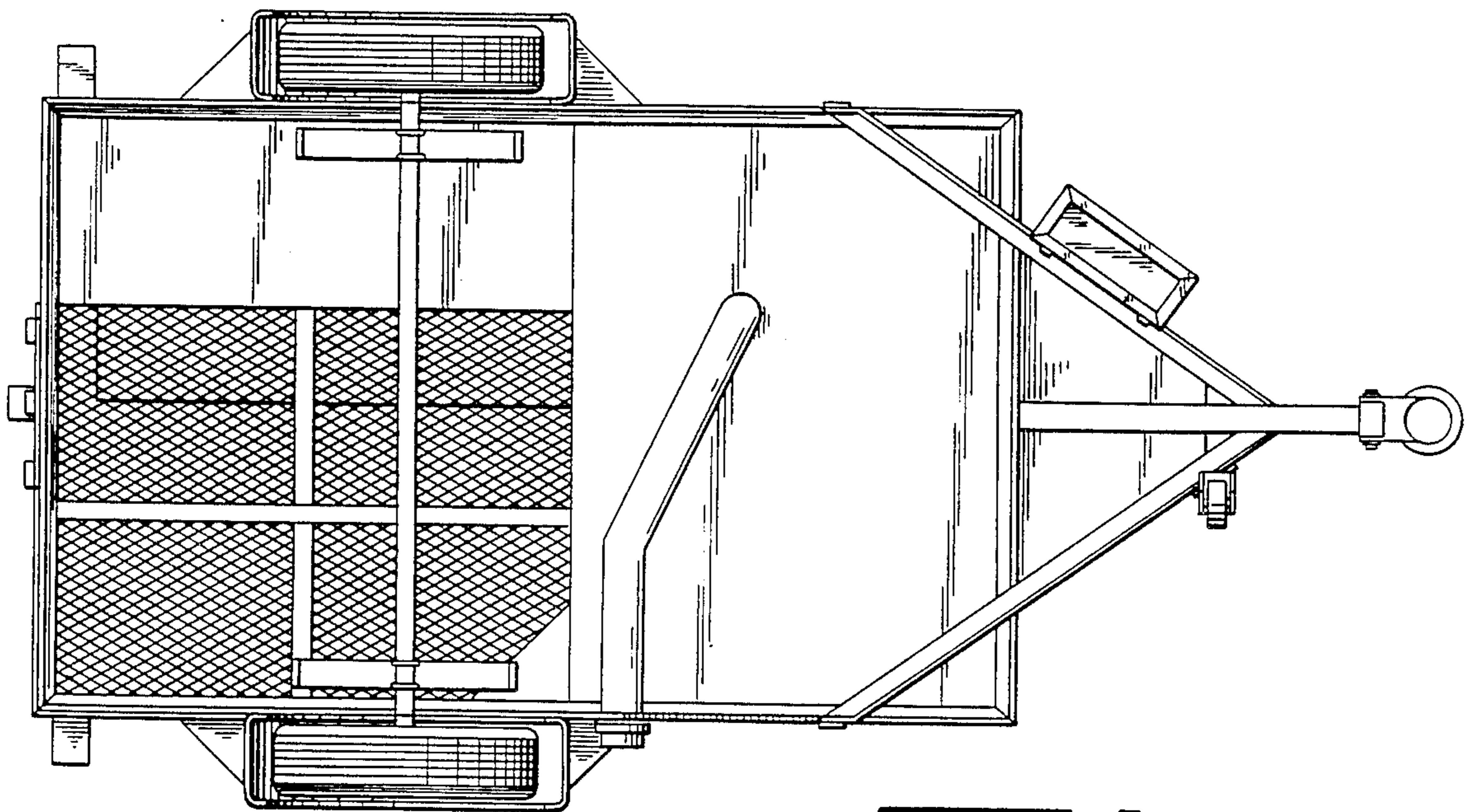
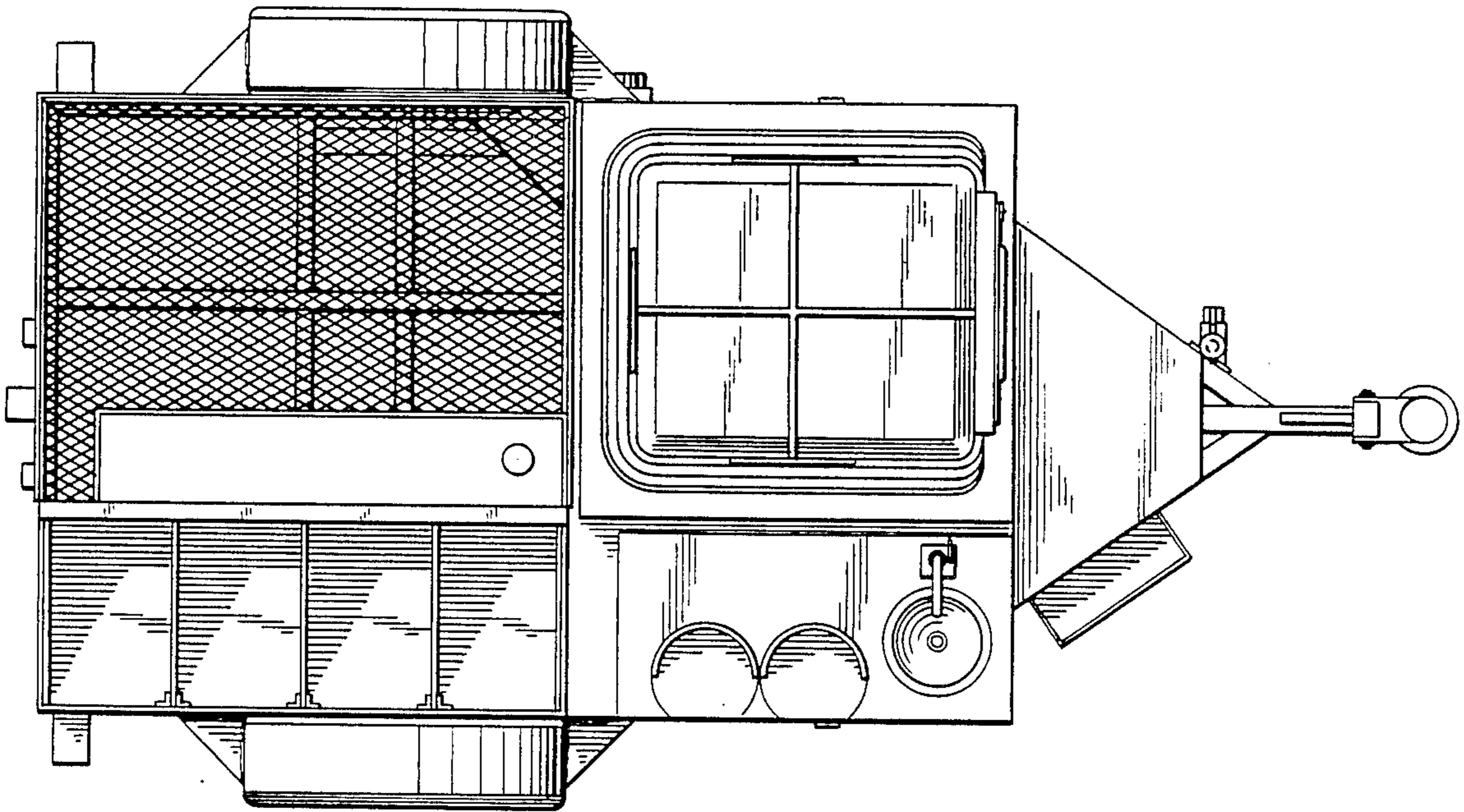

*Fig. 6*