

# United States Patent [19]

Tong

[11] Patent Number: Des. 295,230

[45] Date of Patent: \*\* Apr. 19, 1988

[54] SHOE UPPER

[75] Inventor: James K. Tong, Beaverton, Oreg.

[73] Assignee: AVIA Group International, Inc.,  
Portland, Oreg.

[\*\*] Term: 14 Years

[21] Appl. No.: 8,421

[22] Filed: Jan. 29, 1987

[52] U.S. Cl. .... D2/314; D2/309

[58] Field of Search ..... D2/309-314,  
D2/320; 36/31, 36 R, 59 C, 114

4,594,799 7/1986 Lin ..... 36/114  
4,641,438 2/1987 Laird et al. .... 36/59 C

### OTHER PUBLICATIONS

Nike Spring, 1986 catalog, p. 16, Air Jordan High.  
Footwear News Magazine, p. 33, Dec. 1984, Reebok  
Freestyle high top.  
Footwear News Magazine, p. 26, Jan. 7, 1985, Sweats.  
Footwear News Magazine, May 6, 1985, City Wings by  
Pony.

Primary Examiner—Louis S. Zarfes  
Attorney, Agent, or Firm—Saidman, Sterne, Kessler &  
Goldstein

[56] References Cited

#### U.S. PATENT DOCUMENTS

D. 257,185	10/1980	Famolare, Jr. ....	D2/309
D. 262,582	1/1982	Moore .....	D2/320 X
D. 272,964	3/1984	Muller Feigelstock .....	D2/310
D. 279,139	6/1985	Gamm .....	D2/310
D. 287,301	12/1986	Tong .....	D2/314
3,849,915	11/1974	Inohara .....	36/59 C X
4,128,950	12/1978	Bowerman et al. ....	36/59 C X
4,255,876	3/1981	Johnson .....	36/45 X
4,255,877	3/1981	Bowerman .....	36/71 X
4,354,318	10/1982	Frederick et al. ....	36/30 R
4,559,723	12/1985	Hamy et al. ....	36/59 C X
4,574,498	3/1986	Norton et al. ....	36/114

[57] CLAIM

The ornamental design for a shoe upper, as shown and described.

#### DESCRIPTION

FIG. 1 is a left side elevational view of a shoe upper showing my new design, the broken line showing of a shoe sole being environmental only and forms no part of the claimed design;  
FIG. 2 is a right side elevational view thereof;  
FIG. 3 is a top plan view thereof;  
FIG. 4 is a front elevational view thereof; and  
FIG. 5 is a rear elevational view thereof.

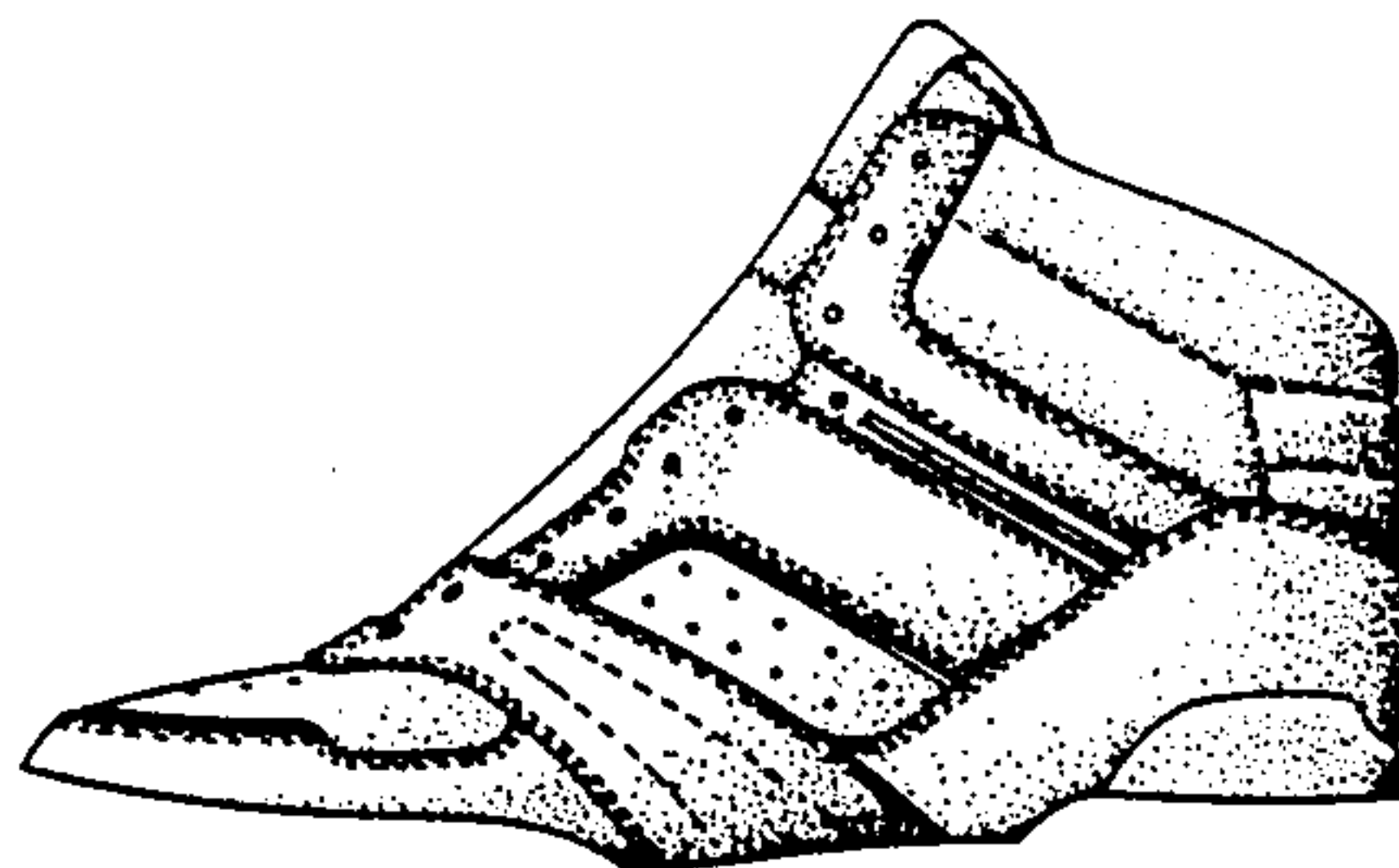
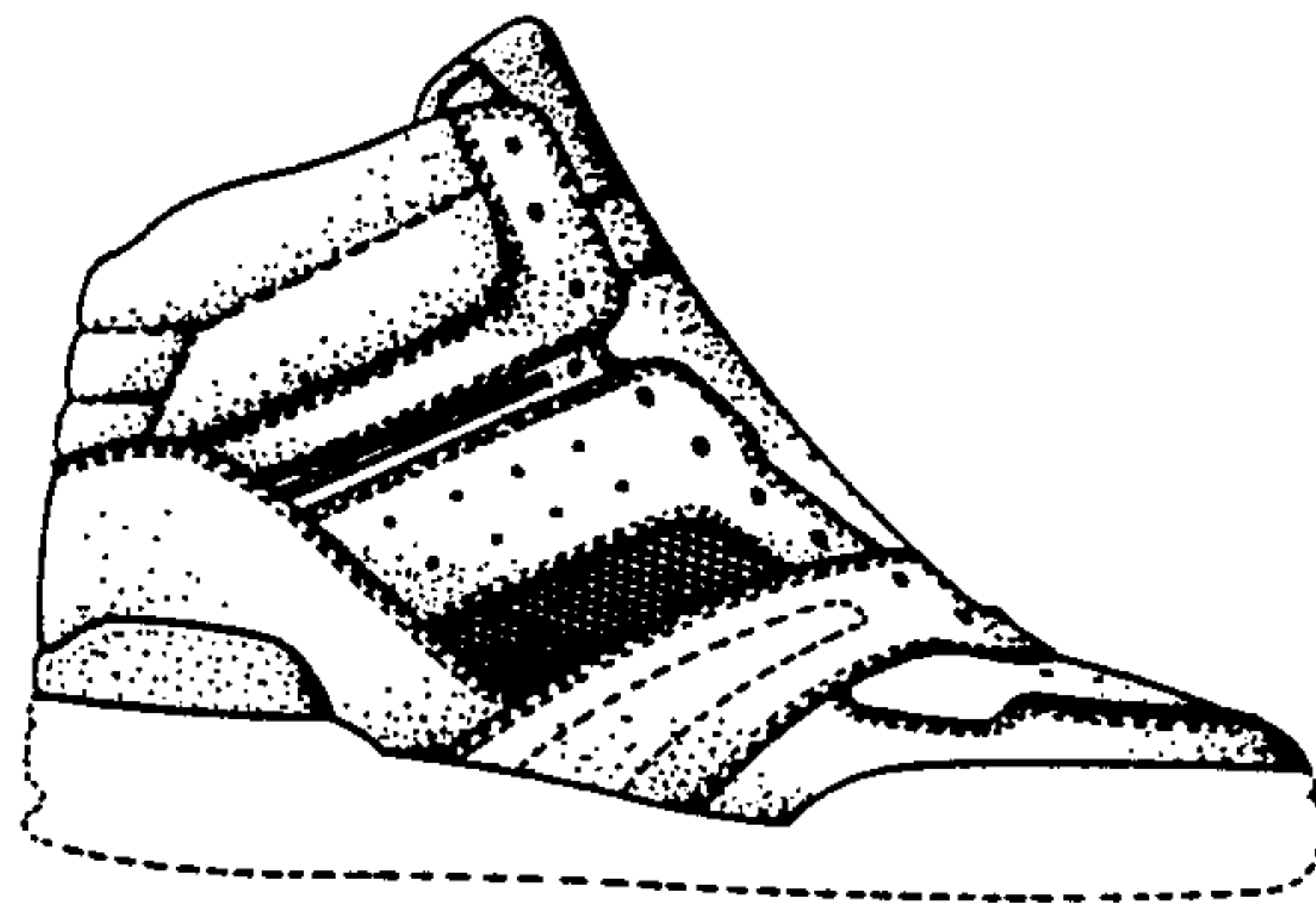

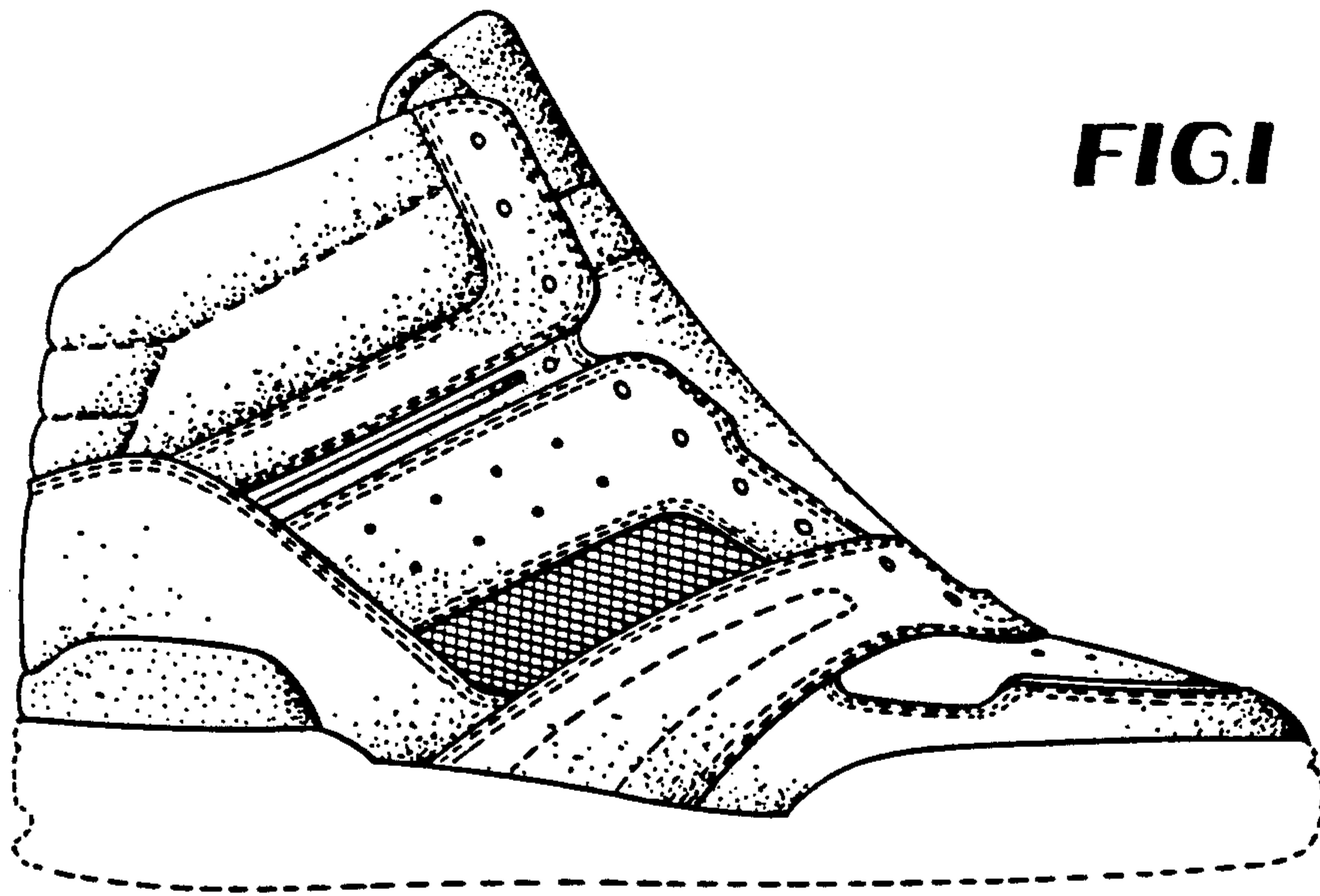

FIG. 2

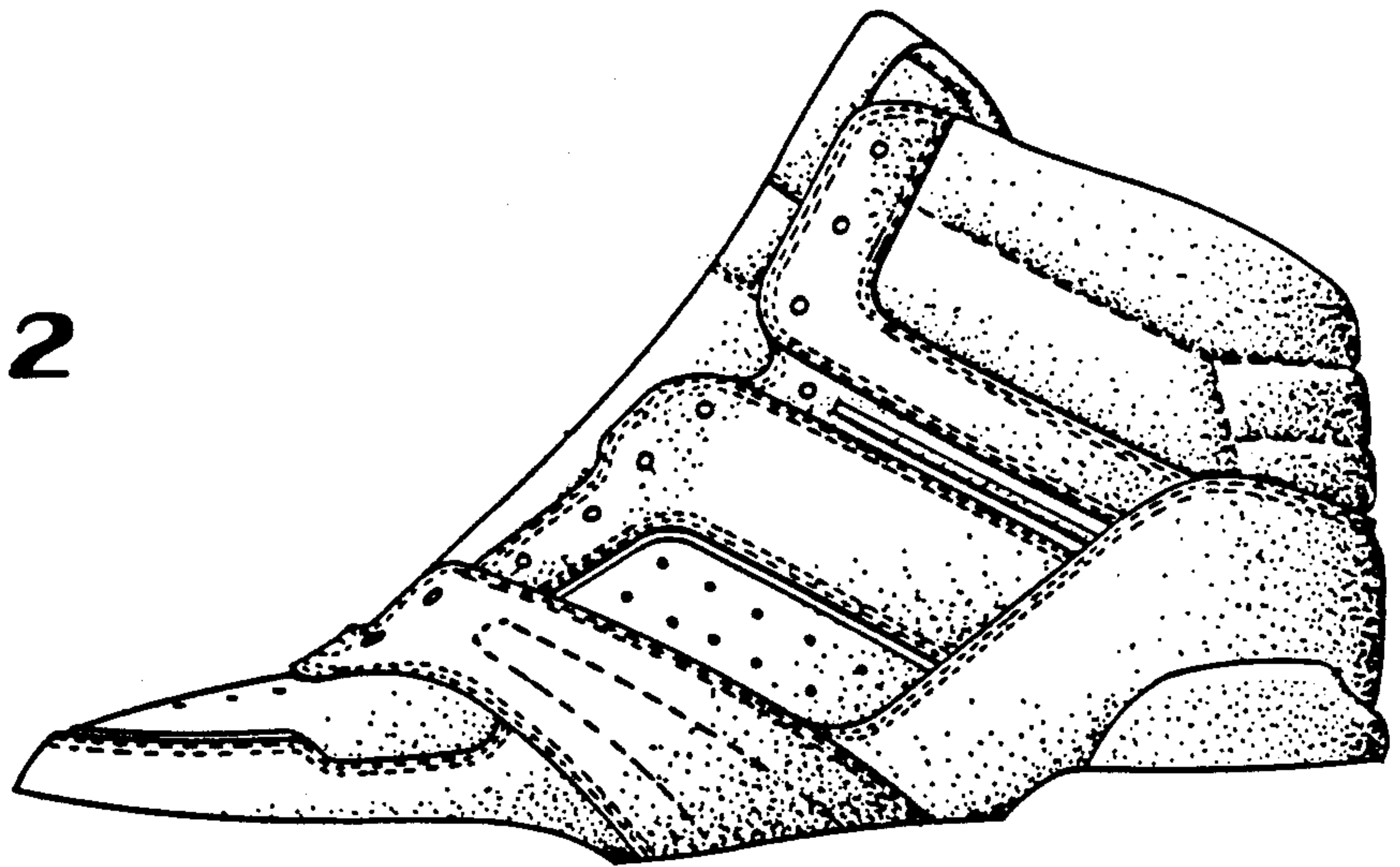
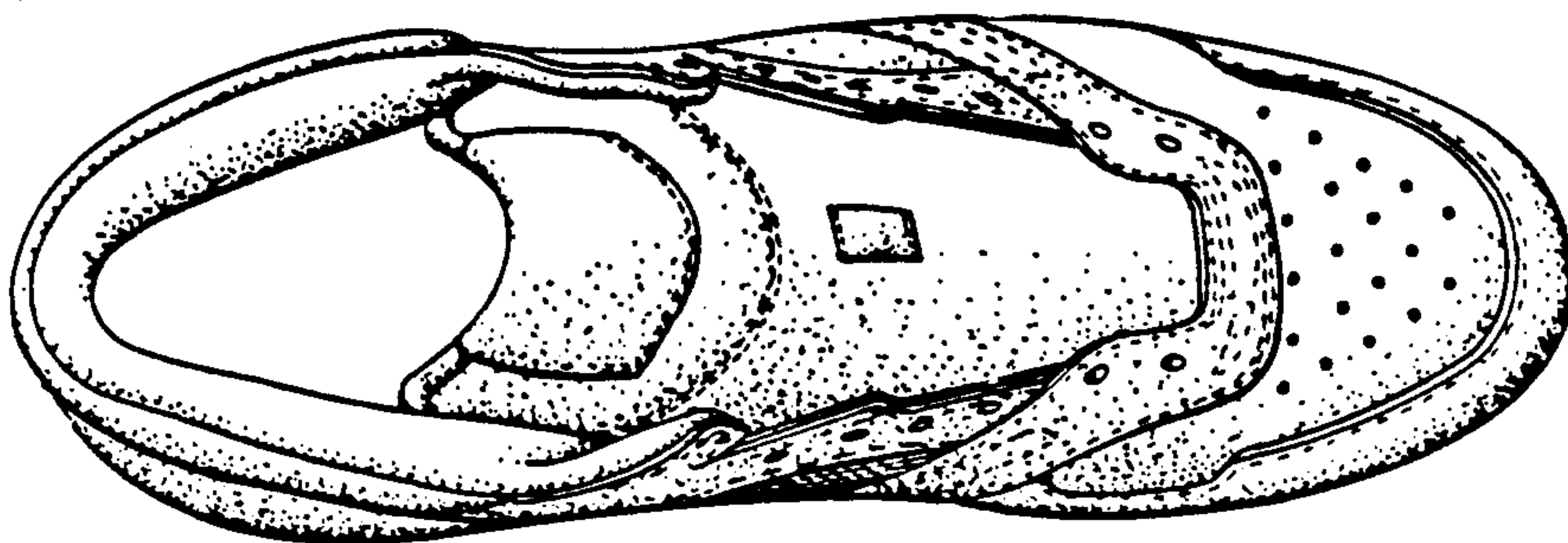
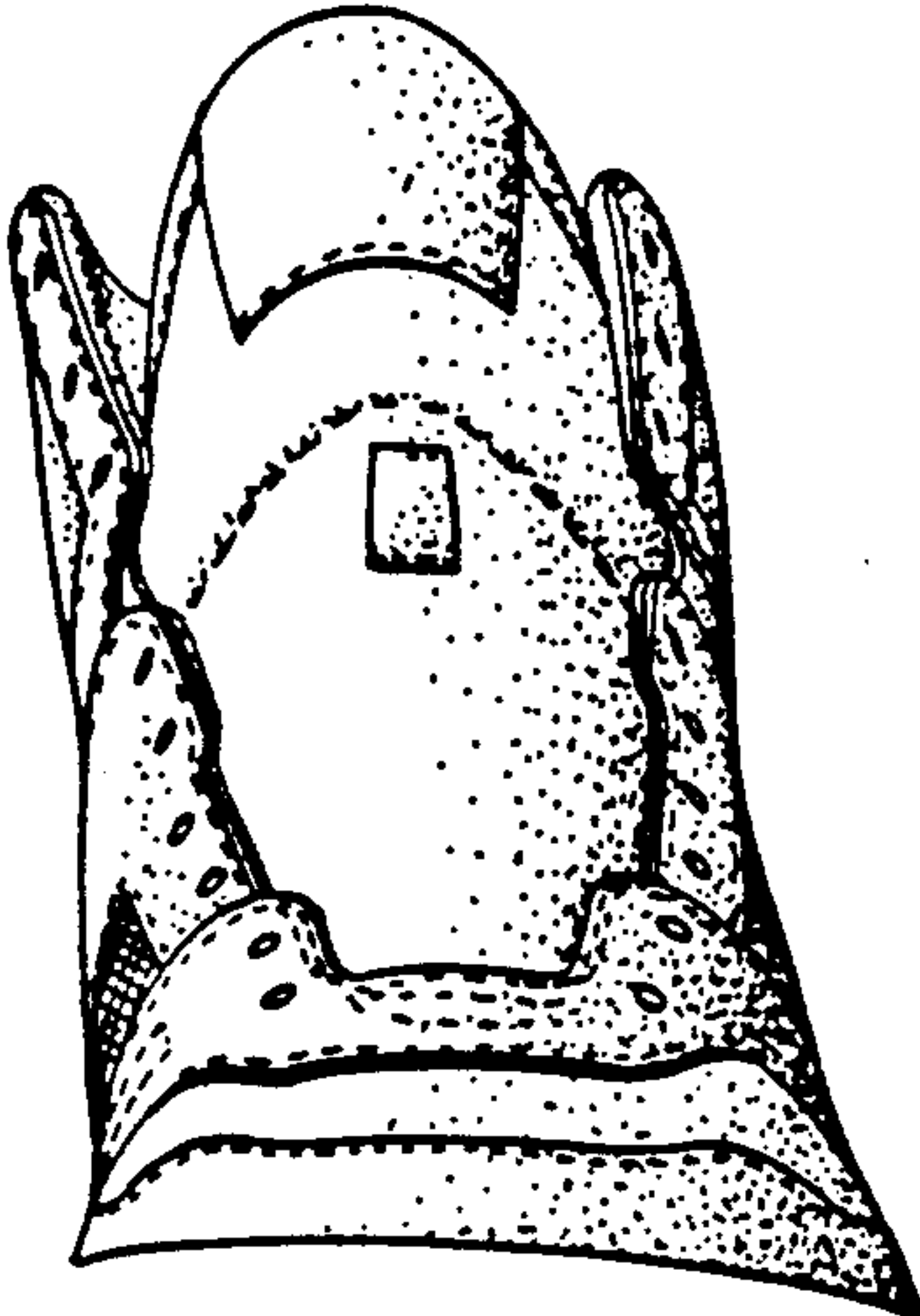

FIG. 3



**FIG. 4**



**FIG. 5**

