

[54] **SOFT SCULPTURE DOLL**  
[75] **Inventor: Sharon J. Updike, Dayton, Ohio**  
[73] **Assignee: H.I.S. Creations, Inc., Dayton, Ohio**  
[\*\*] **Term: 14 Years**  
[21] **Appl. No.: 733,167**  
[22] **Filed: May 13, 1985**  
[52] **U.S. Cl. .... D21/166**  
[58] **Field of Search ..... D21/166-184;**  
**446/269, 270**

[56] **References Cited**  
**U.S. PATENT DOCUMENTS**  
D. 161,619 1/1951 Fry ..... D21/155  
D. 239,043 3/1976 Lander ..... D21/166

D. 287,039 12/1986 Belue et al. .... D21/166  
*Primary Examiner*—Melvin B. Feifer  
*Attorney, Agent, or Firm*—Biebel, French & Nauman

[57] **CLAIM**  
The ornamental design for a soft sculpture doll, substantially as shown.

**DESCRIPTION**  
FIG. 1 is a perspective view of a soft sculpture doll showing the right front thereof;  
FIG. 2 is a top view thereof;  
FIG. 3 is a bottom view thereof;  
FIG. 4 is a front elevational view thereof;  
FIG. 5 is a rear elevational view thereof;  
FIG. 6 is a right side view thereof; and  
FIG. 7 is a left side view thereof.

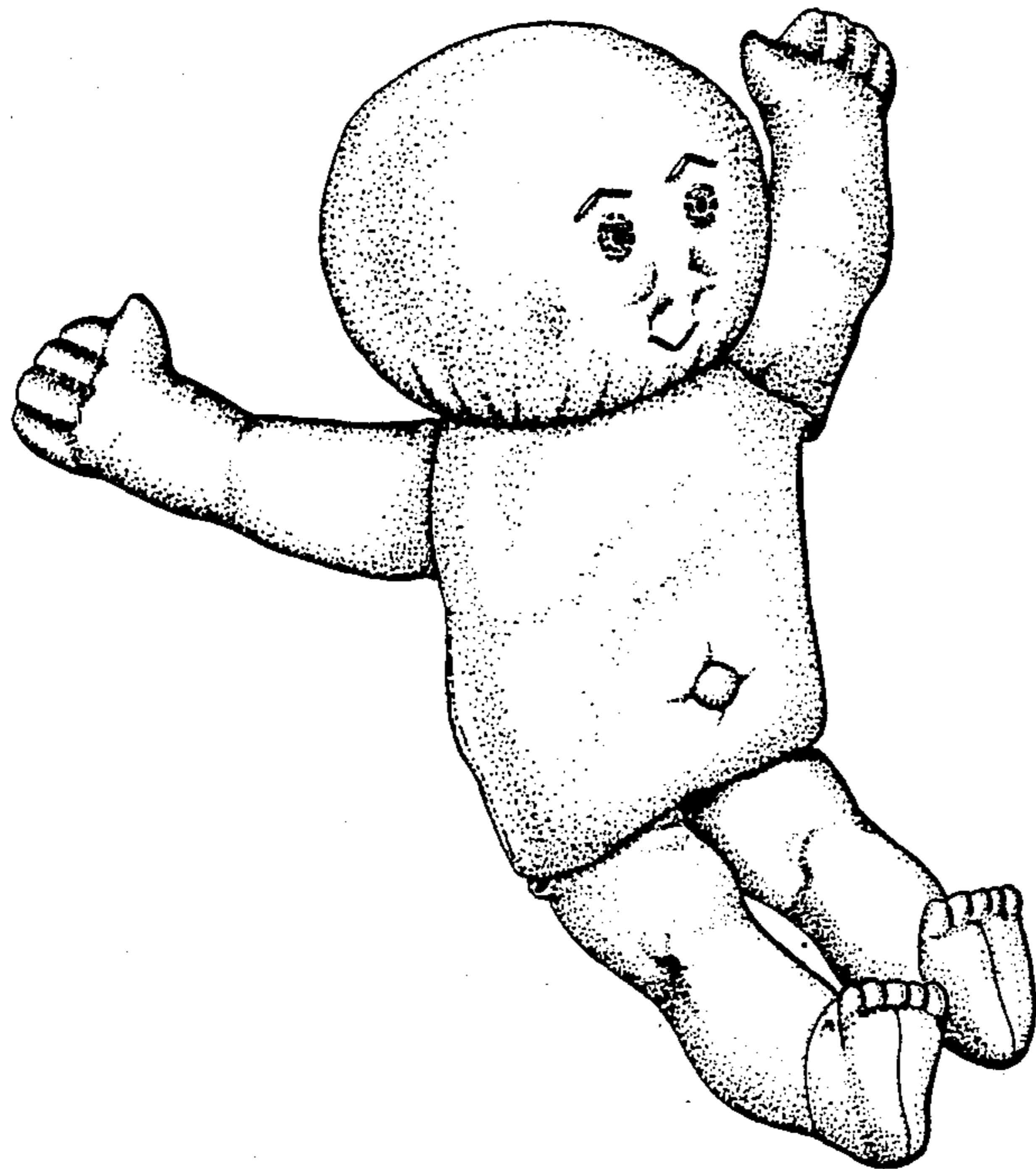

FIG-1

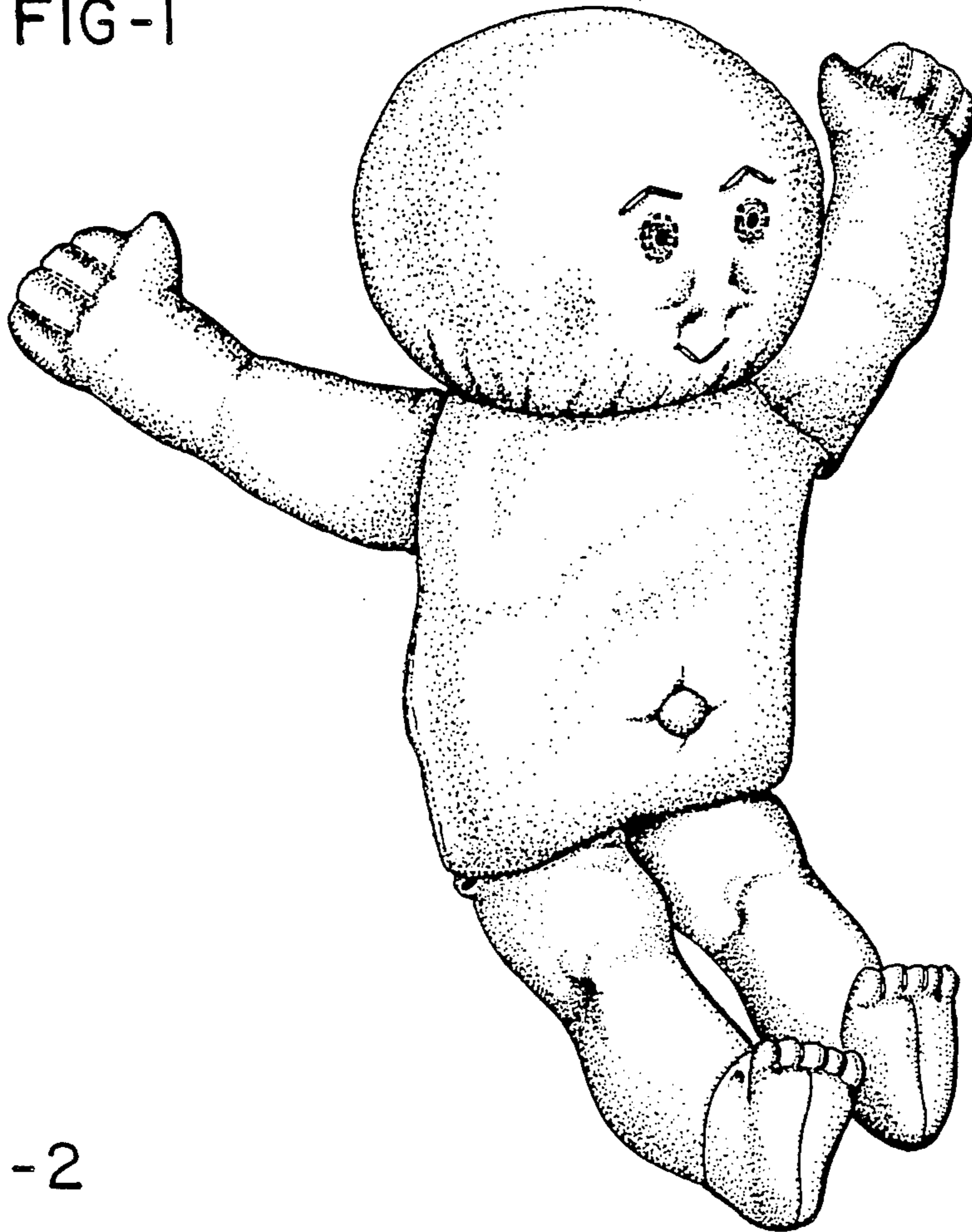

FIG-2

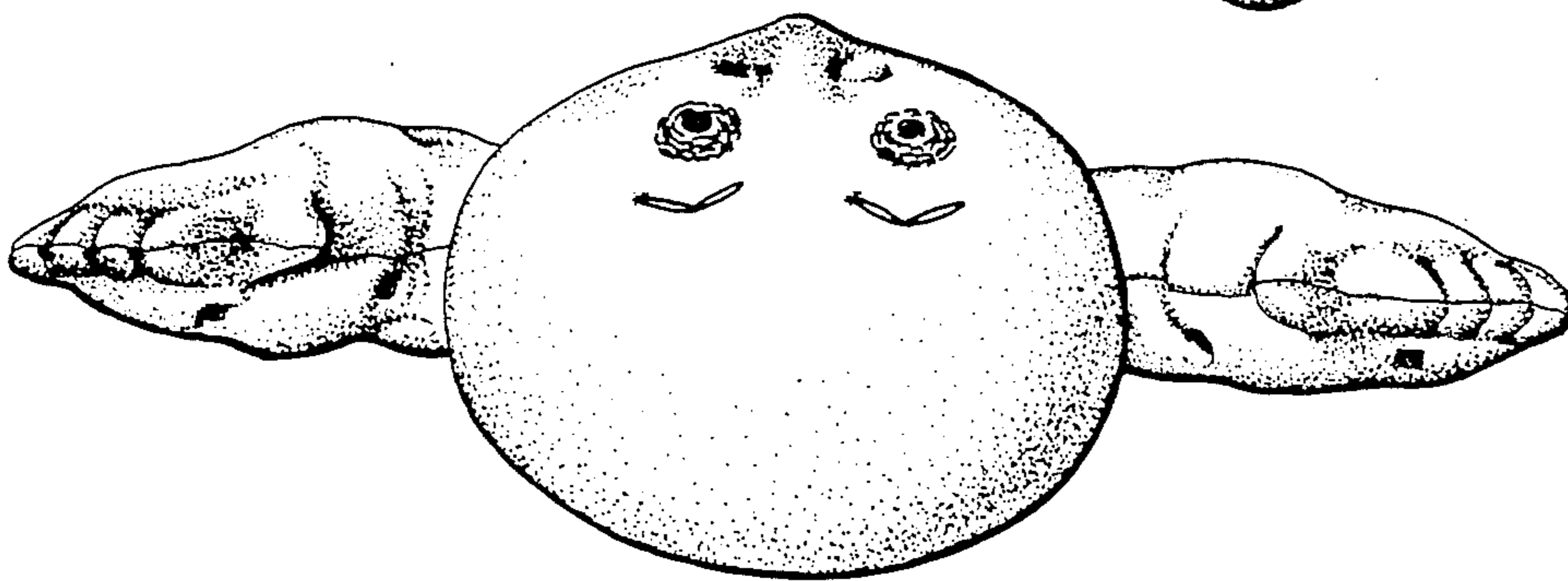
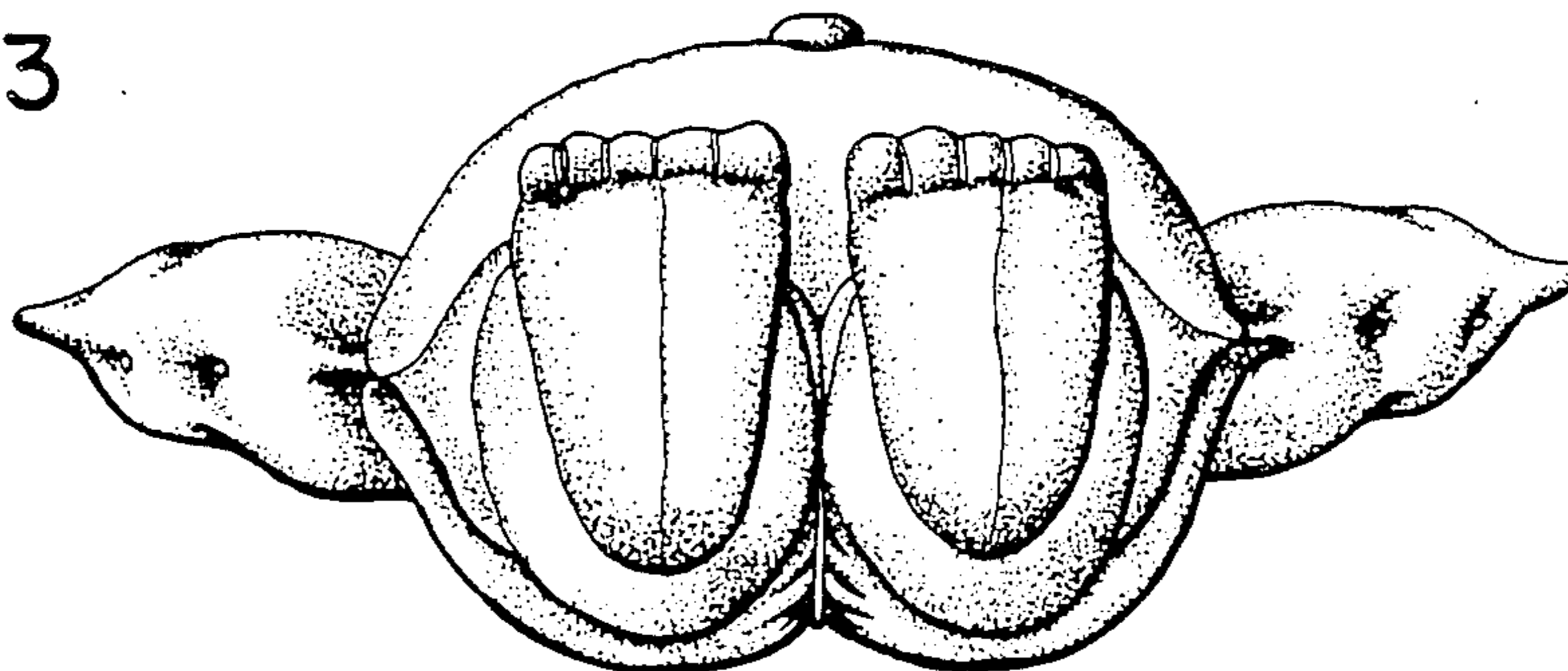

FIG-3



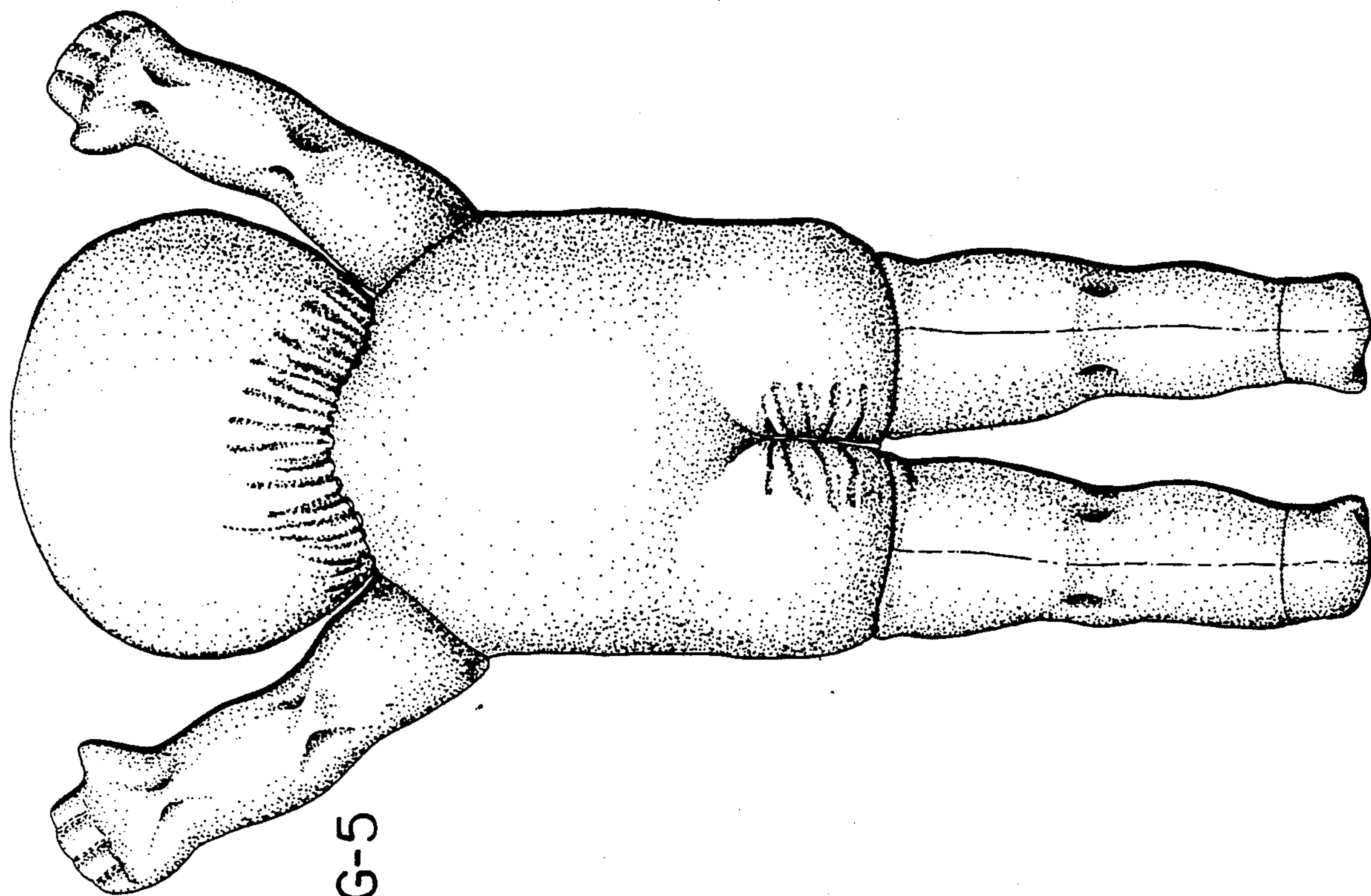

FIG-5

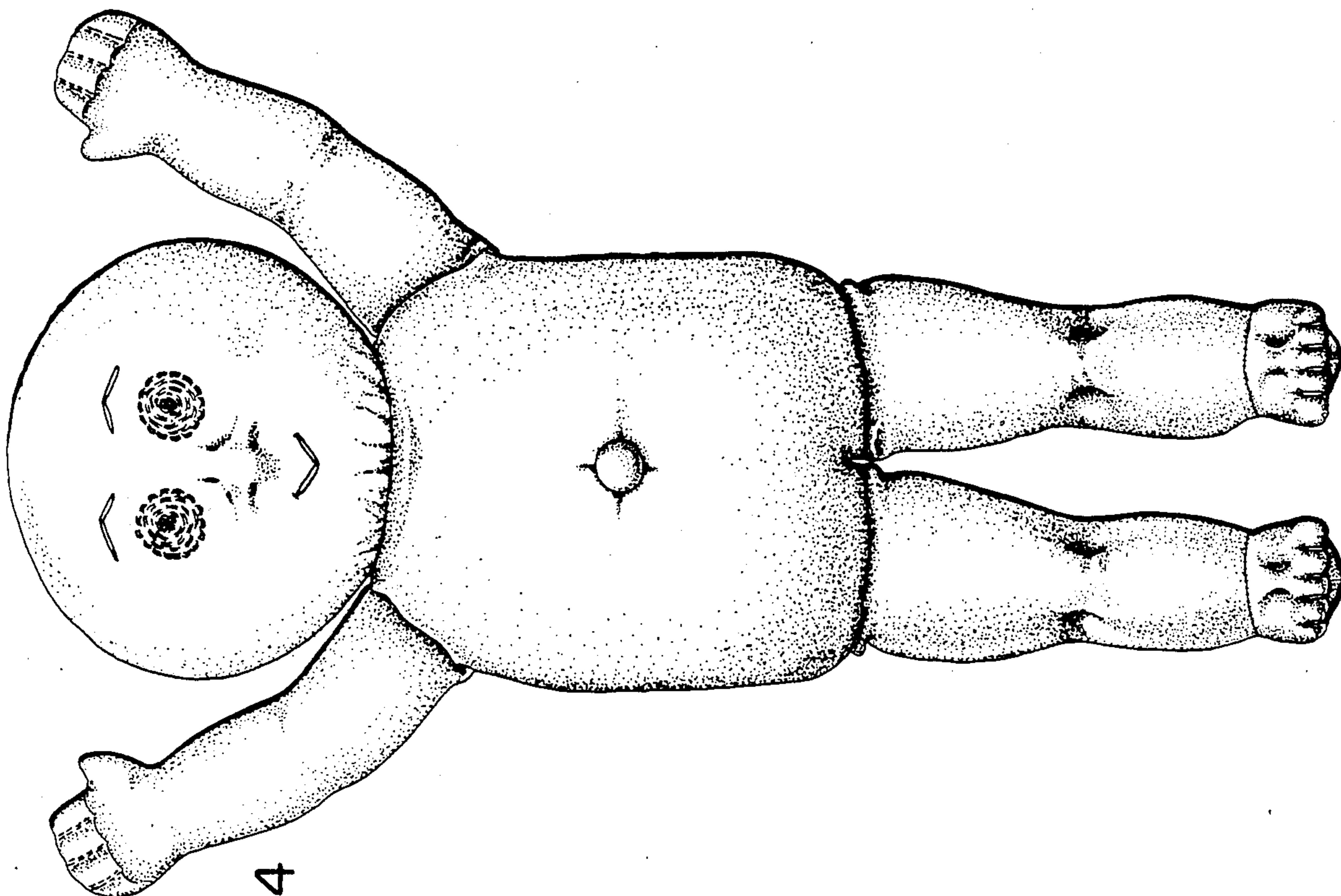

FIG-4

FIG-6

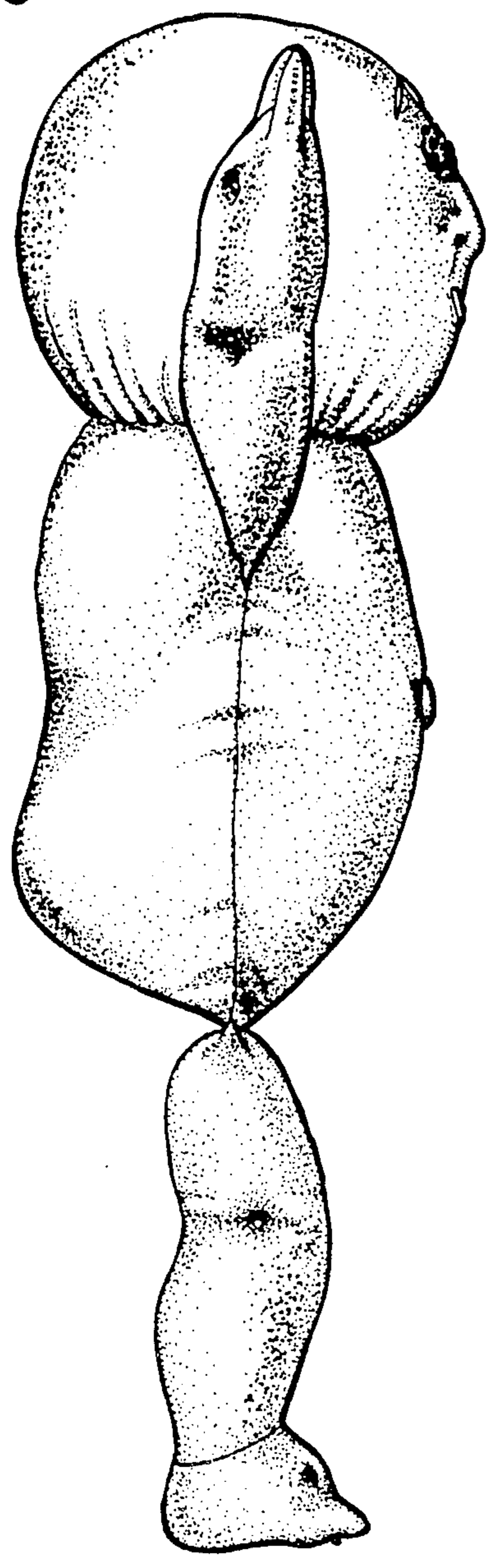

FIG-7

