

[54] TOY DOG

[75] Inventors: Nanette B. Hardiman, Sloatsburg; Carole A. MacGillvray, New York, both of N.Y.; David T. Okada, Manhattan Beach, Calif.; Paul S. Pressler, Rye Brook, N.Y.; Erica Carlson, Cincinnati, Ohio; Linda Haupt, Cincinnati, Ohio; Cathy L. Veness, Cincinnati, Ohio

[73] Assignee: Kenner Parker Toys Inc., Beverly, Mass.

[**] Term: 14 Years

[21] Appl. No.: 792,417

[22] Filed: Oct. 29, 1985

[52] U.S. Cl. D21/161

[58] Field of Search D21/161

[56] References Cited

U.S. PATENT DOCUMENTS

- D. 189,974 3/1961 Kelly D21/161
- D. 230,999 3/1974 Chavez D21/161

Primary Examiner—Melvin B. Feifer
Attorney, Agent, or Firm—L. MeRoy Lillehaugen; Gene O. Enockson

[57] CLAIM

The ornamental design for a toy dog, substantially as shown and described.

DESCRIPTION

FIG. 1 is a front elevational view of a toy dog showing our new design;
FIG. 2 is a left side elevational view thereof;
FIG. 3 is a right side elevational view thereof;
FIG. 4 is a rear elevational view thereof;
FIG. 5 is a top plan view thereof; and
FIG. 6 is a bottom plan view thereof.

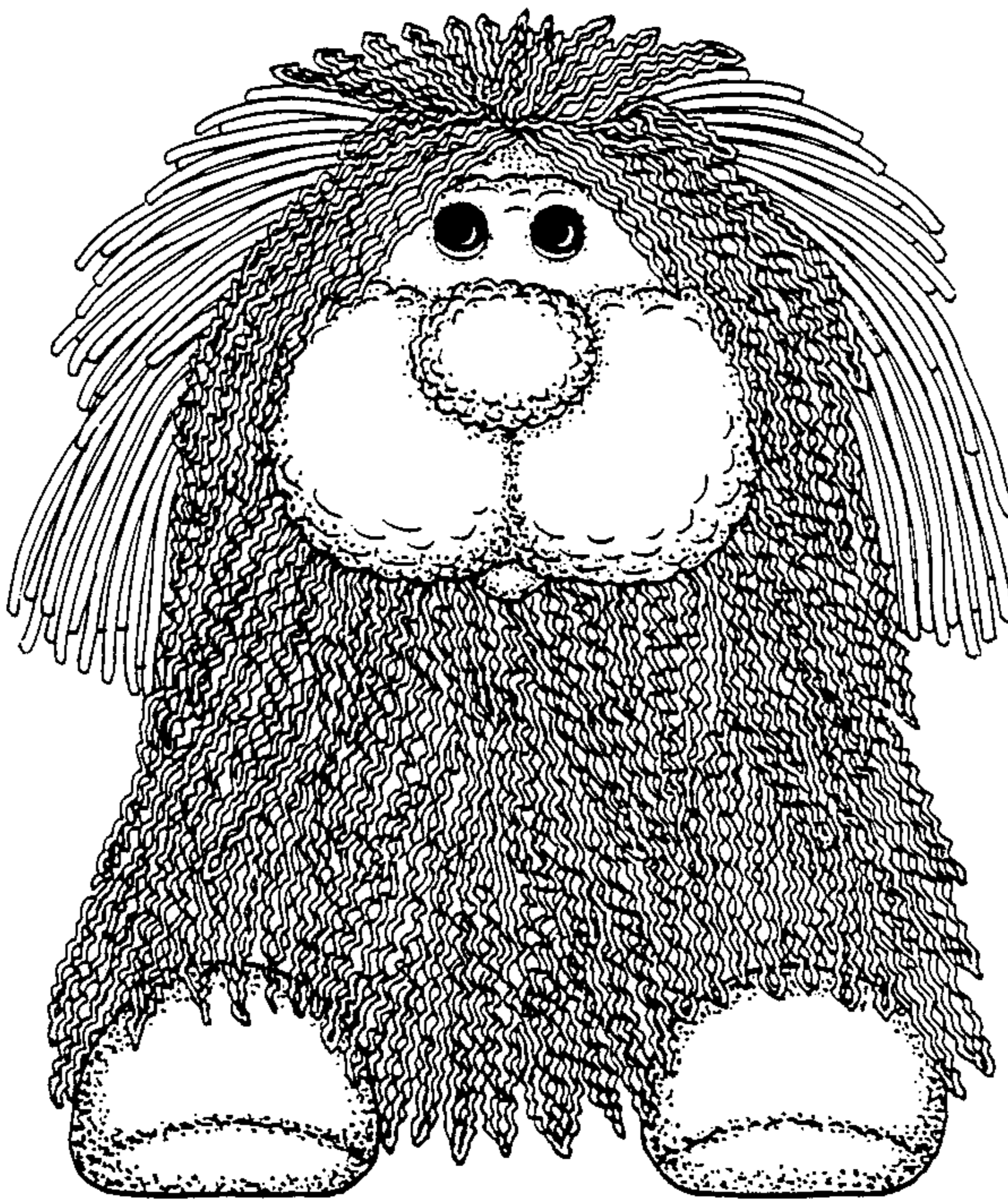

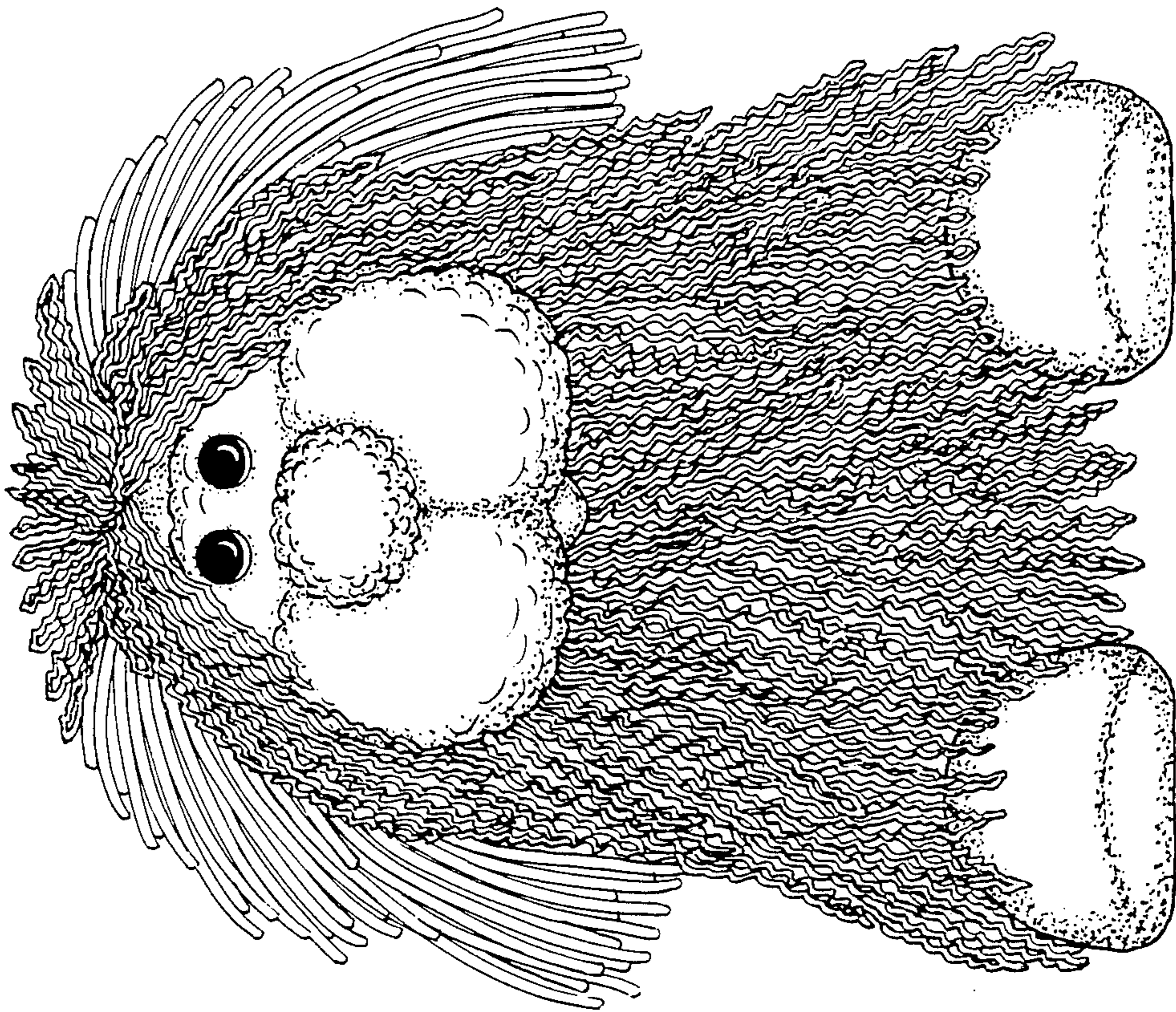

FIG. 1

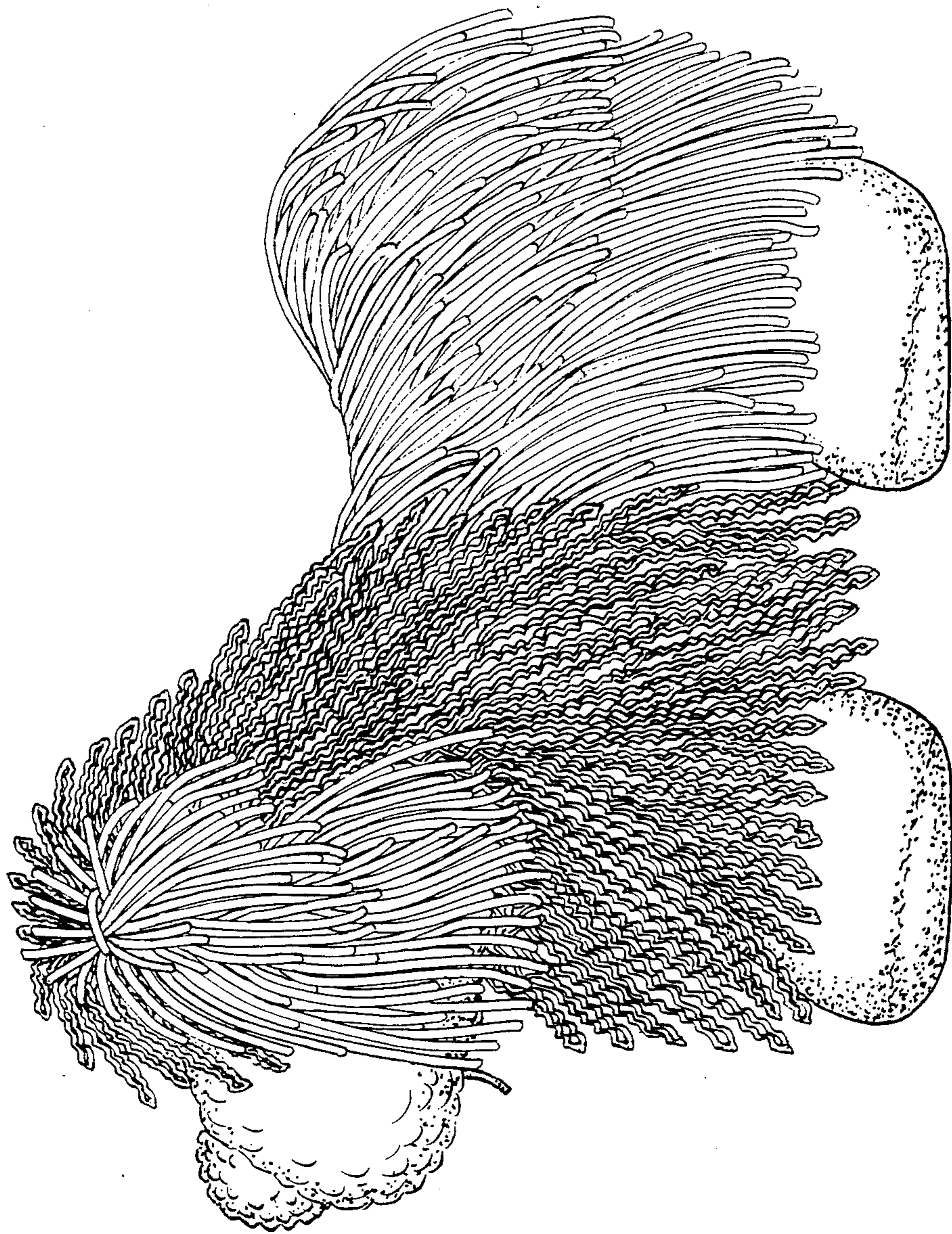

FIG. 2

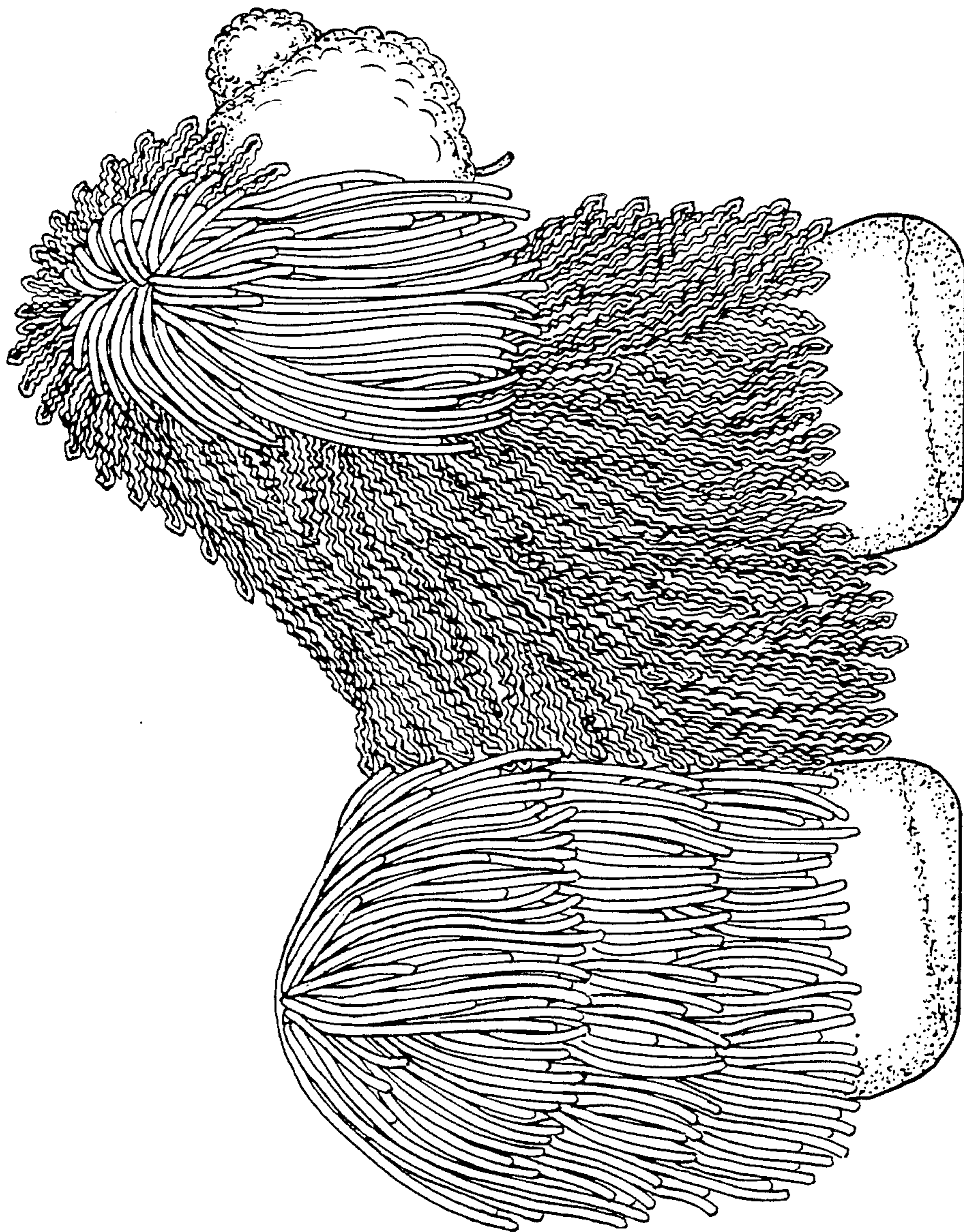

FIG. 3

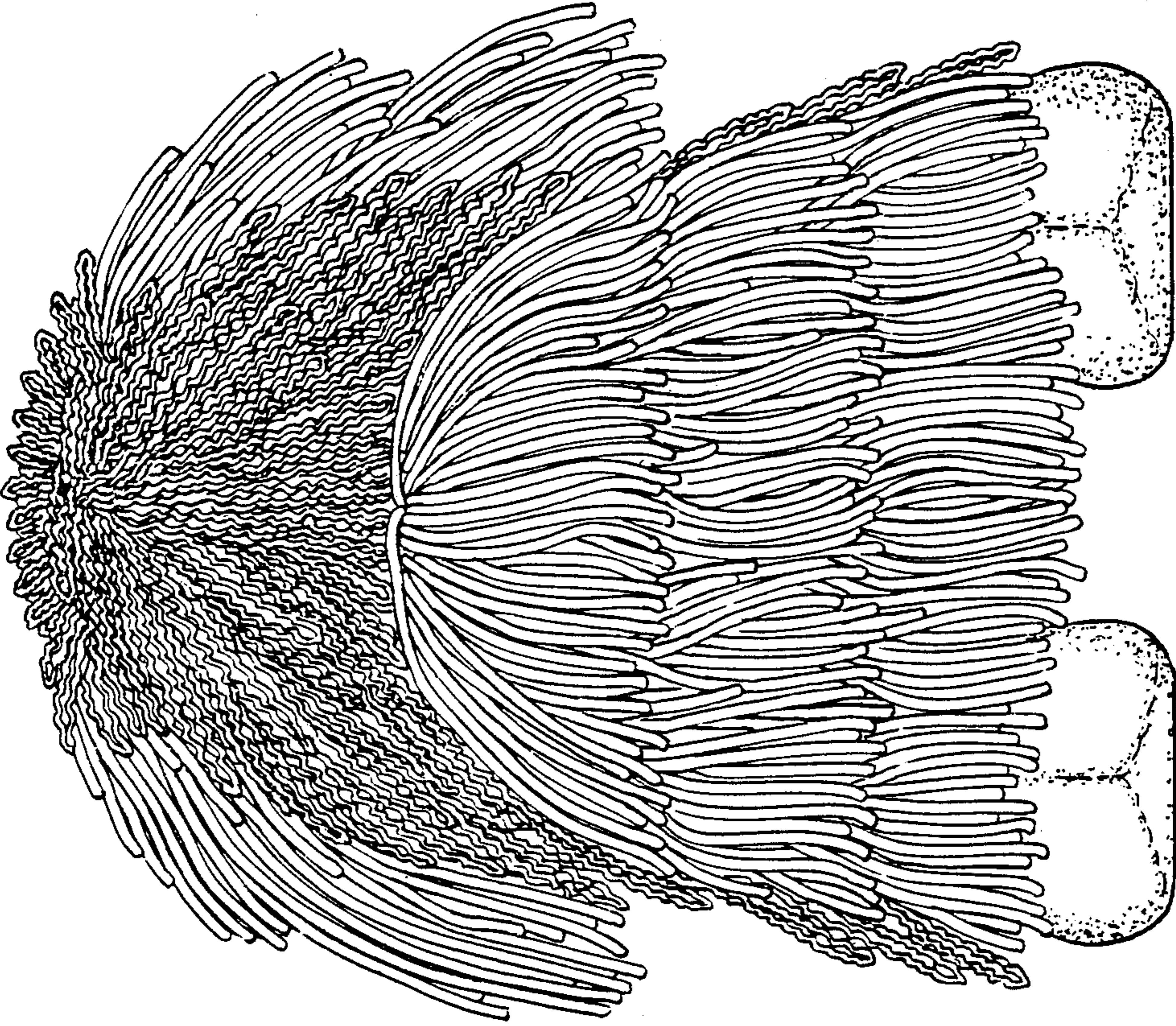

FIG. 4

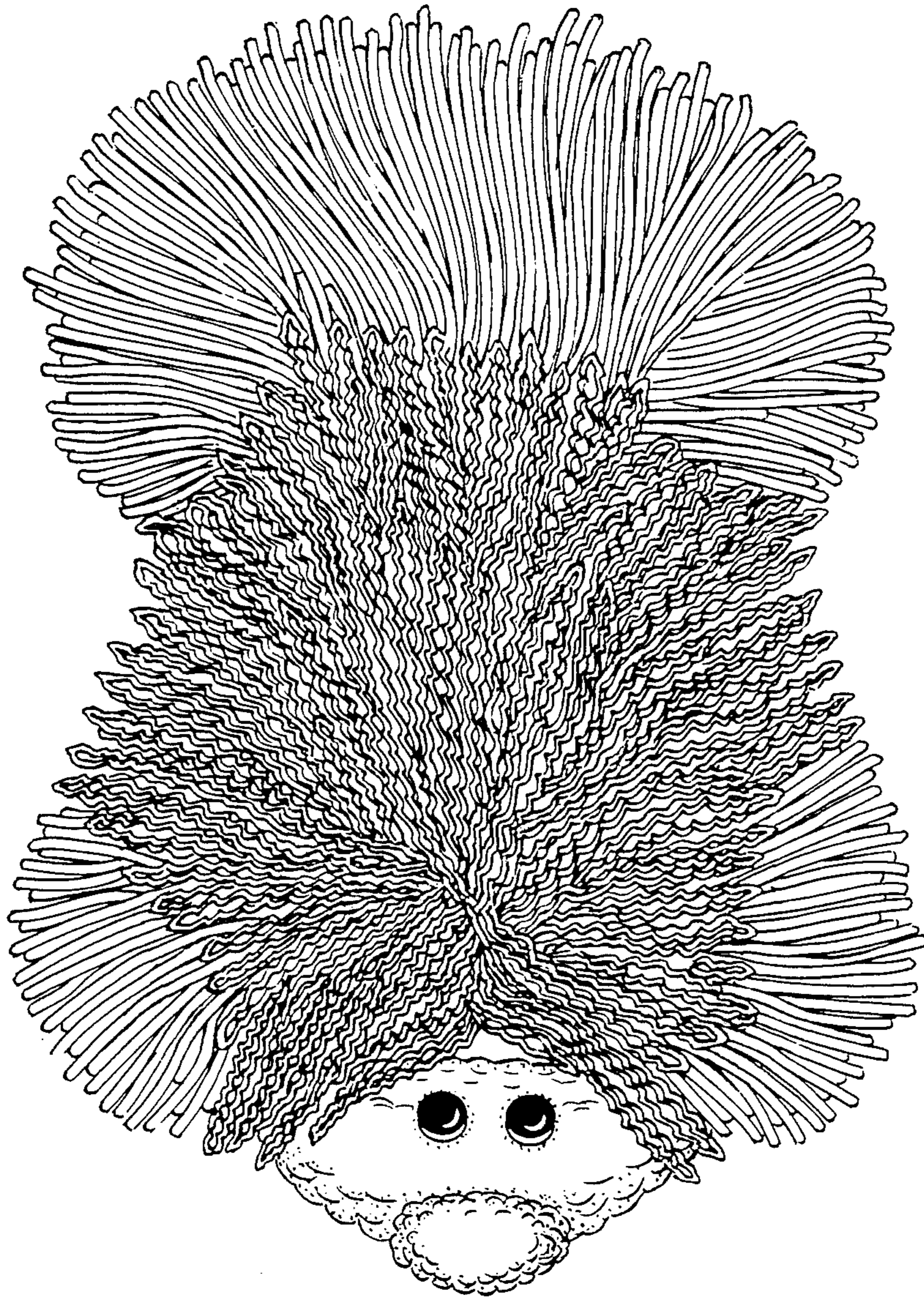

FIG. 5

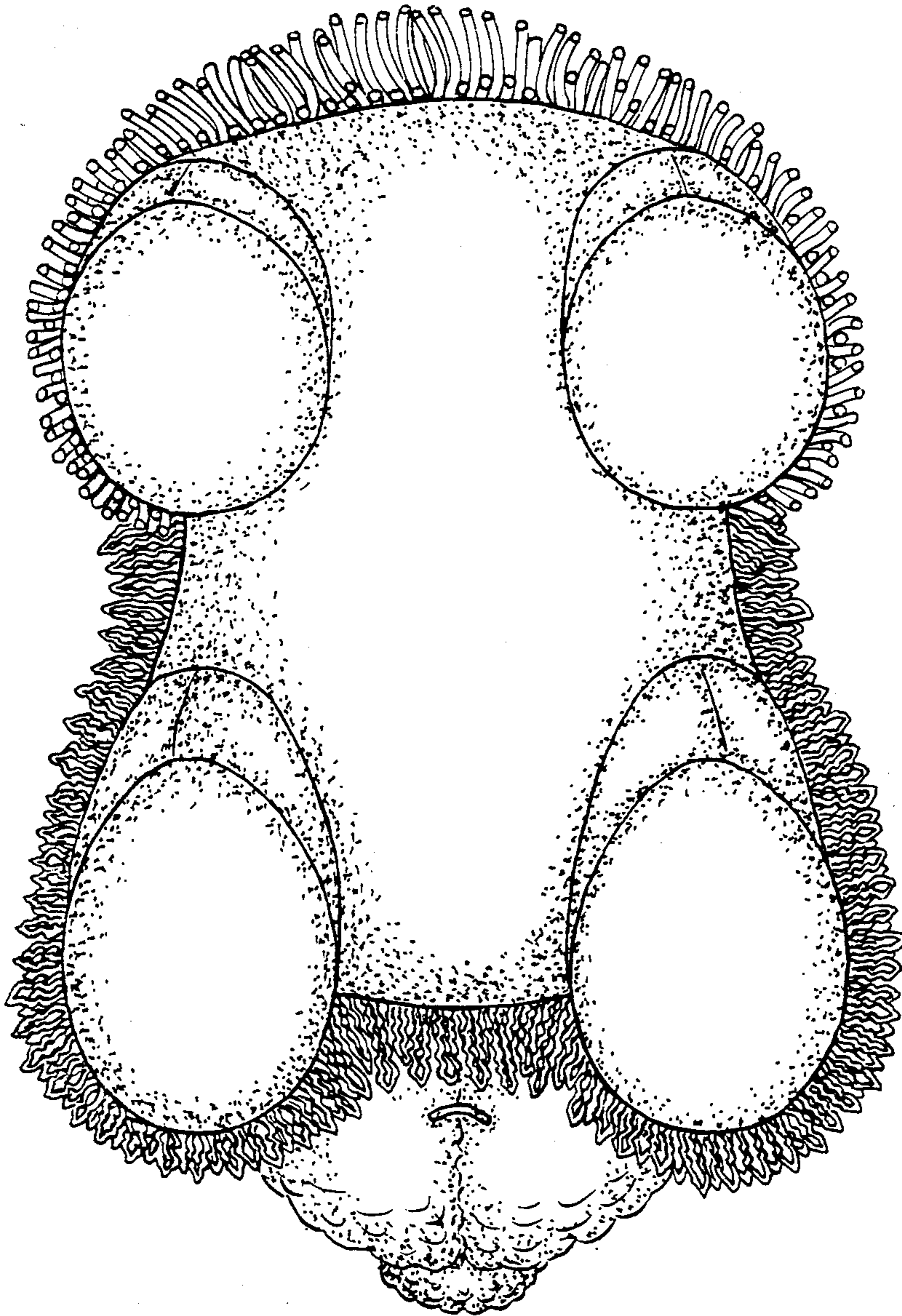

FIG. 6