

[54] AUTOMOBILE TIRE

[75] Inventor: Kiyoshi Ochiai, Hyogo, Japan

[73] Assignee: Sumitomo Rubber Industries, Ltd.,  
Kobe, Japan

[\*\*] Term: 14 Years

[21] Appl. No.: 816,857

[22] Filed: Jan. 7, 1986

[30] Foreign Application Priority Data

Sep. 27, 1985 [JP] Japan ..... 60-40730

[52] U.S. Cl. .... D12/147

[58] Field of Search ..... D12/146-151,  
D12/137; 152/209 R, 209 B, 209 D

[56] References Cited

U.S. PATENT DOCUMENTS

D. 67,166 4/1925 Talbott ..... D12/137  
D. 292,086 9/1987 Suzuki ..... D12/147

OTHER PUBLICATIONS

1985 Tread Design Guide, p. 114, Firestone traction duplex LT tire, top right side of page.

1985 Tread Design Guide, p. 254, retread equipment-M686 traction lug tire, second row down from top, left side of page.

Primary Examiner—James M. Gandy  
Attorney, Agent, or Firm—Birch, Stewart, Kolasch & Birch

CLAIM

[57] The ornamental design for an automobile tire, as shown and described.

DESCRIPTION

FIG. 1 is a perspective view of an automobile tire showing my new design, it being understood that the tread pattern is repeated uniformly throughout the circumference of the tire and the opposite side is the same as that shown.

FIG. 2 is a front elevational view thereof; and FIG. 3 is a side elevational view thereof.

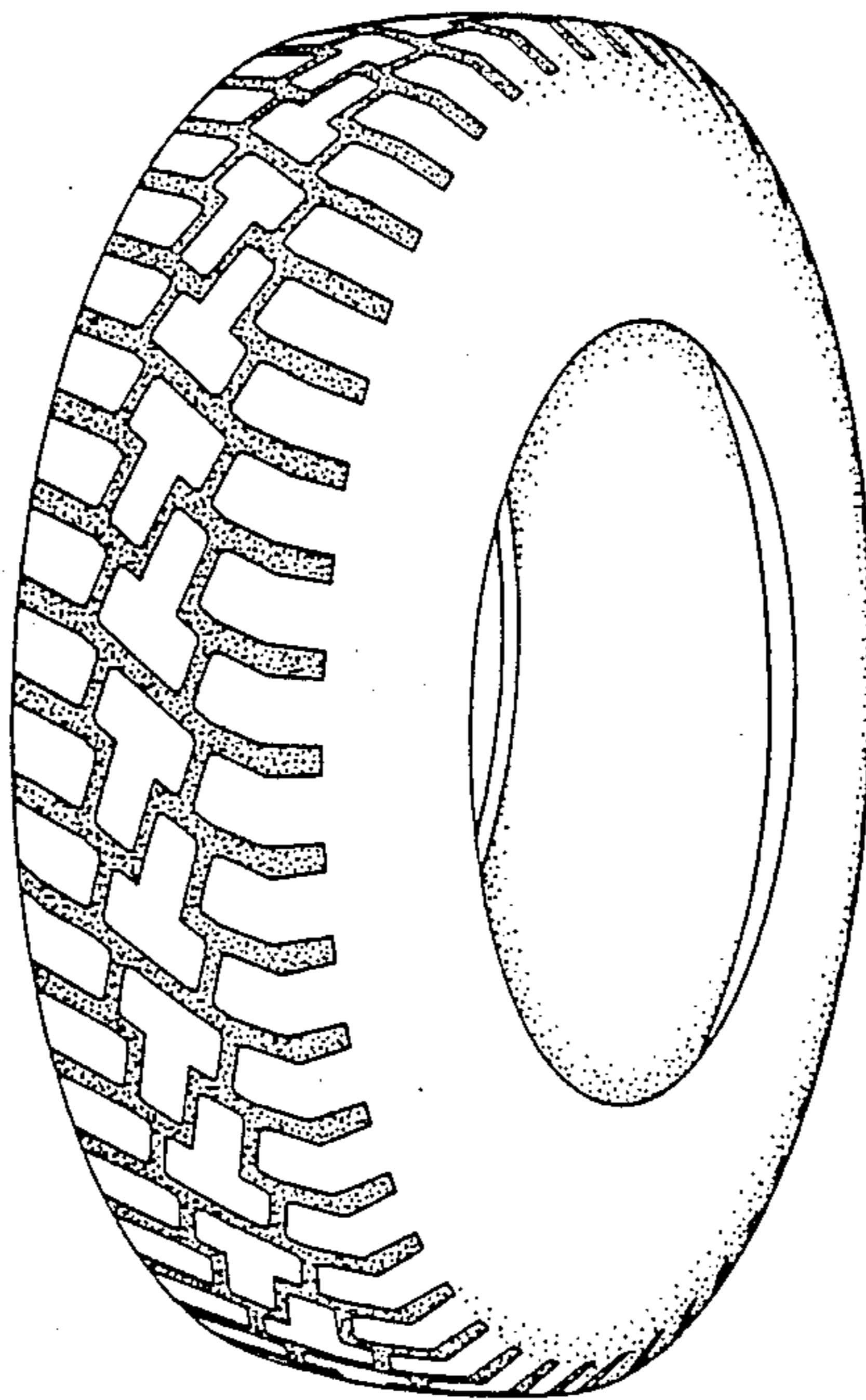

FIG. 1

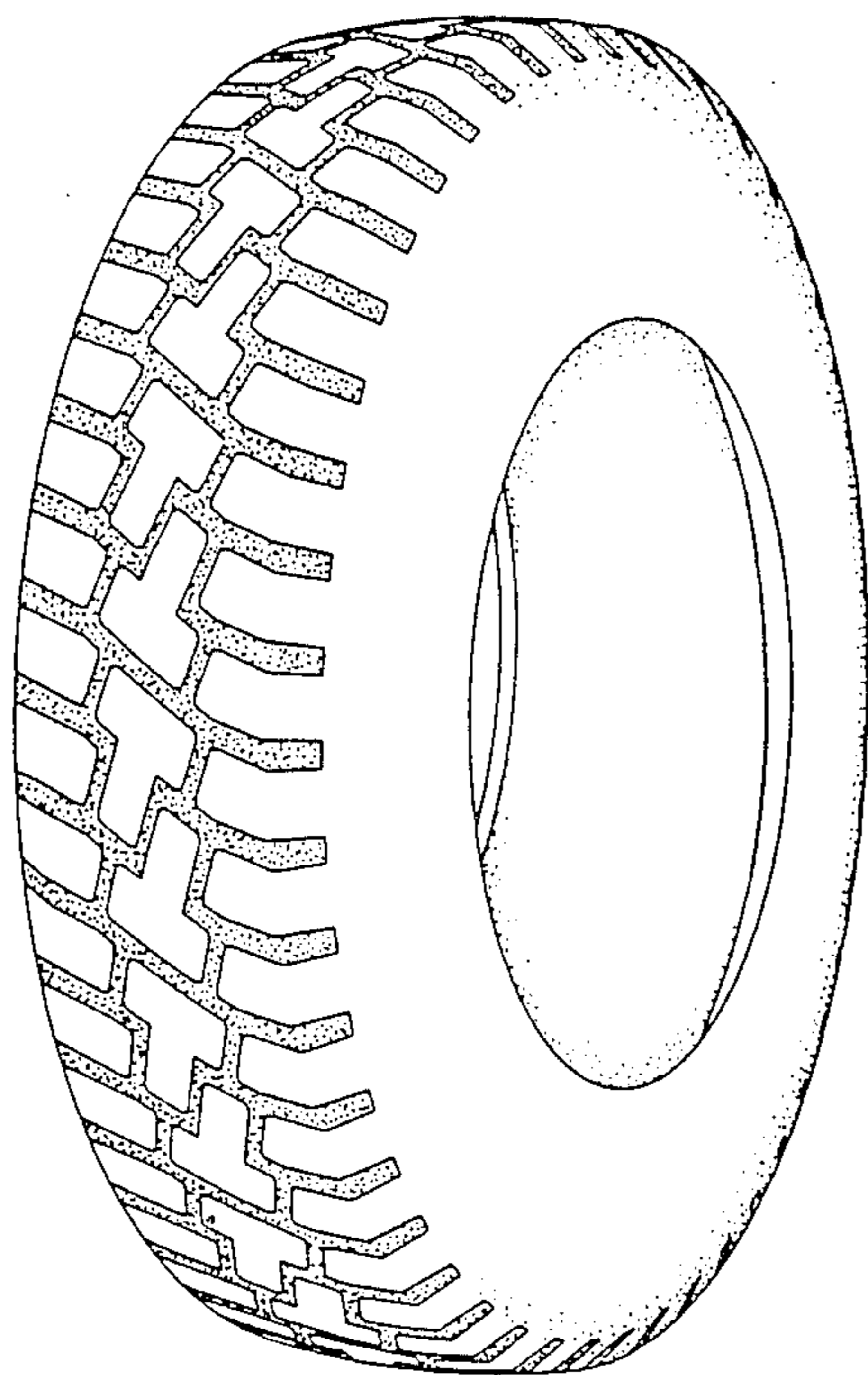

FIG. 2

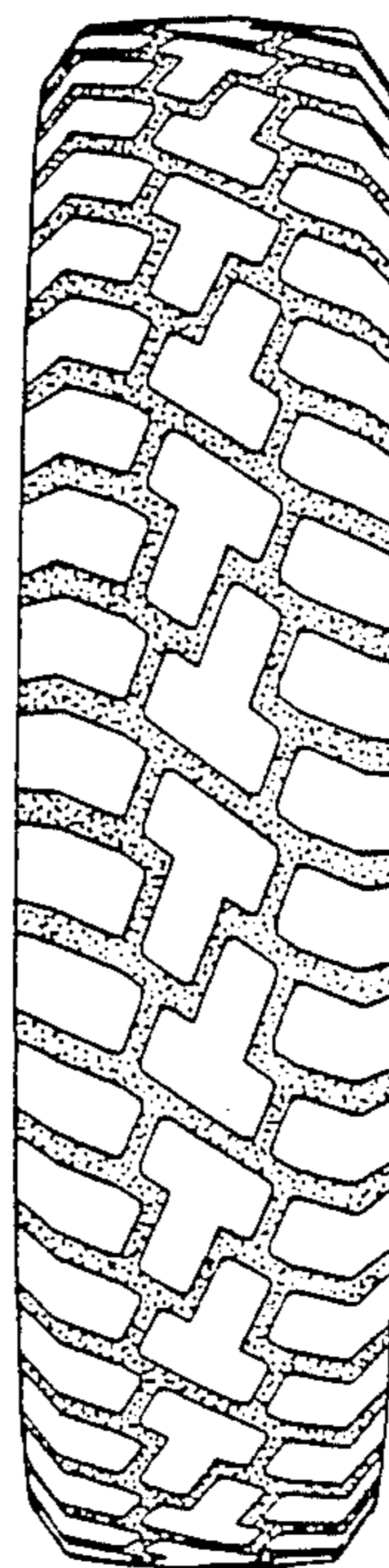

FIG. 3

