

[54] MOTORCYCLE TIRE

2,327,057 8/1943 Ofensend D12/134

[75] Inventor: Ernst Mader, Munich, Fed. Rep. of Germany

Primary Examiner—James M. Gandy
Attorney, Agent, or Firm—Herbert L. Lerner; Laurence A. Greenberg

[73] Assignee: Metzeler Kautschuk GmbH, Munich, Fed. Rep. of Germany

[57] CLAIM

[**] Term: 14 Years

The ornamental design for a motorcycle tire, as shown and described.

[21] Appl. No.: 821,066

[22] Filed: Jan. 21, 1986

[52] U.S. Cl. D12/147

[58] Field of Search D12/146-151, D12/136, 134; 152/209 R, 209 D

[56] References Cited

DESCRIPTION

U.S. PATENT DOCUMENTS

- D. 95,248 4/1935 Hargraves D12/147
- D. 95,249 4/1935 Hargraves D12/147

FIG. 1 is a side elevational view of a motorcycle tire showing my new design, the opposite side being a mirror image thereof;

FIG. 2 is a front elevational view thereof;

FIG. 3 is an enlarged, fragmentary front elevational view thereof; and

FIG. 4 is a perspective view thereof, it being understood that the tread pattern is repeated uniformly throughout the circumference of the tire.

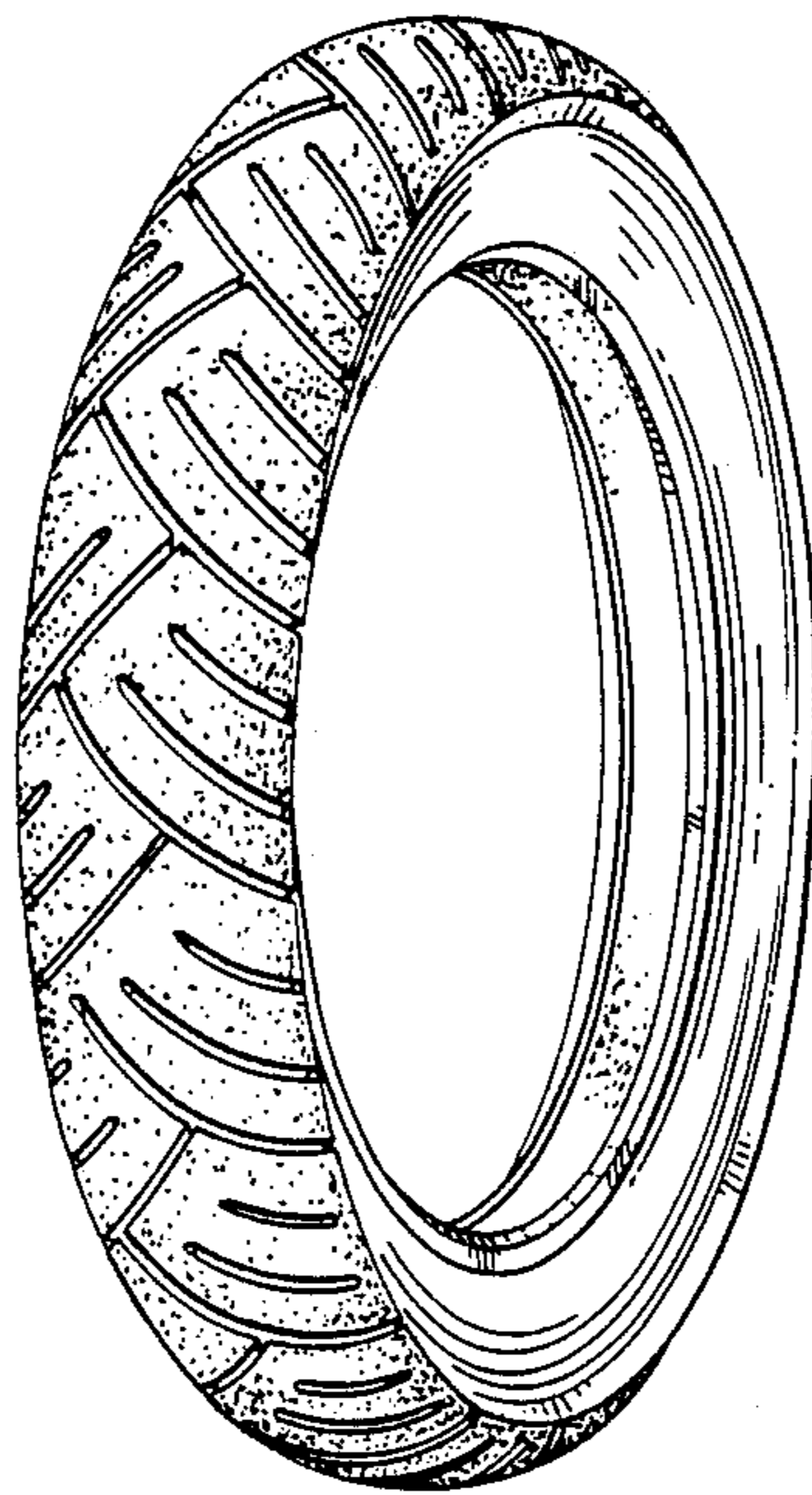

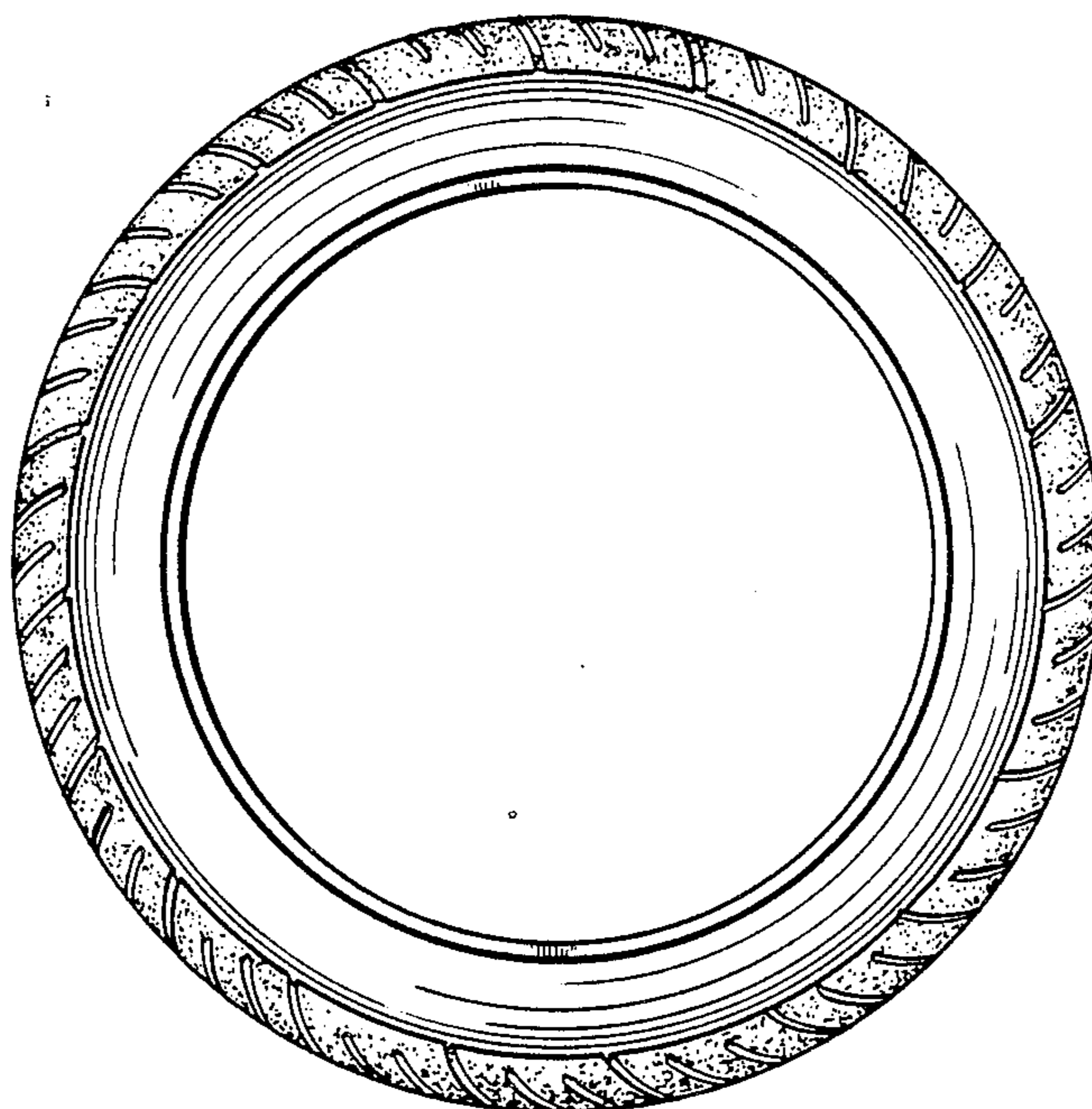

FIG. 1

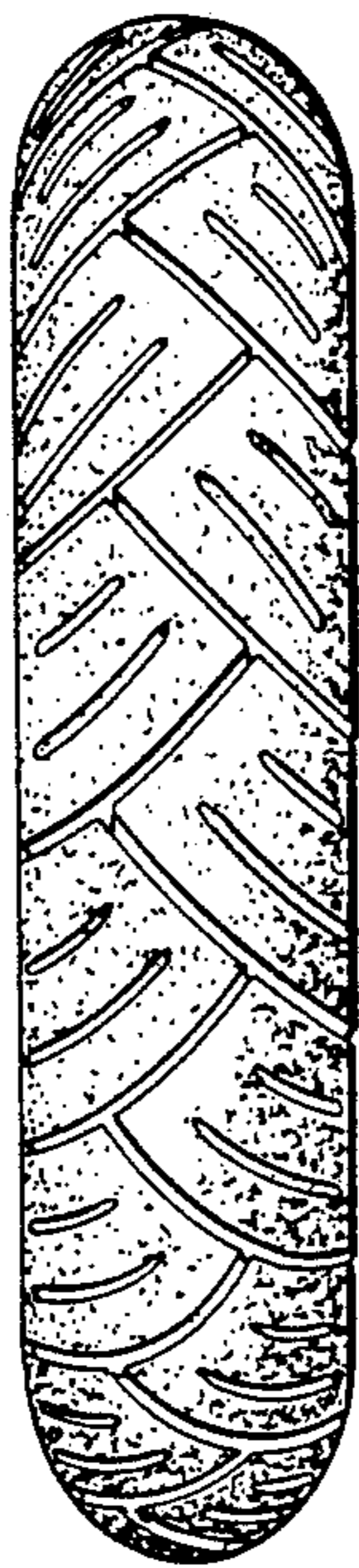

FIG. 2

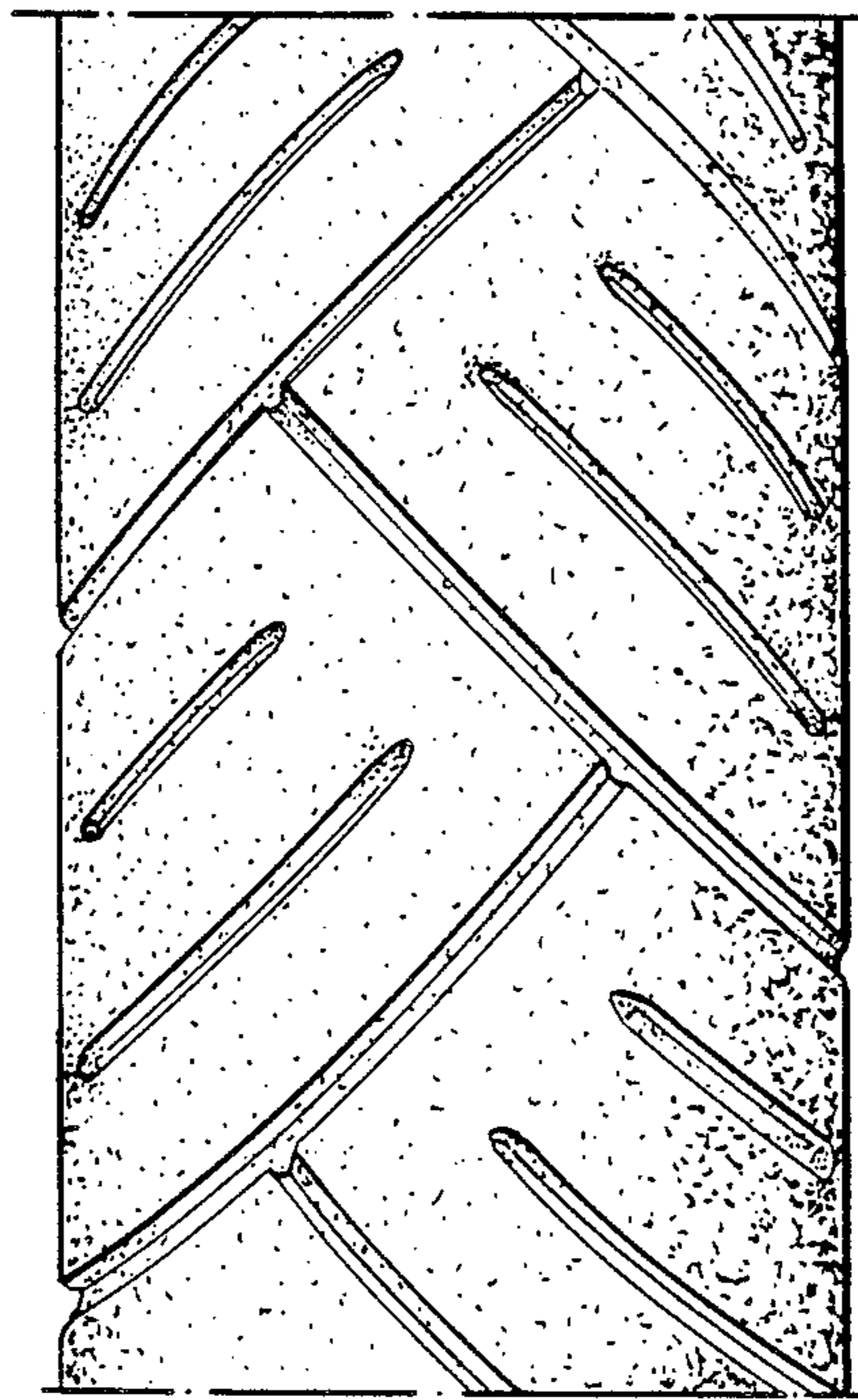

FIG. 3

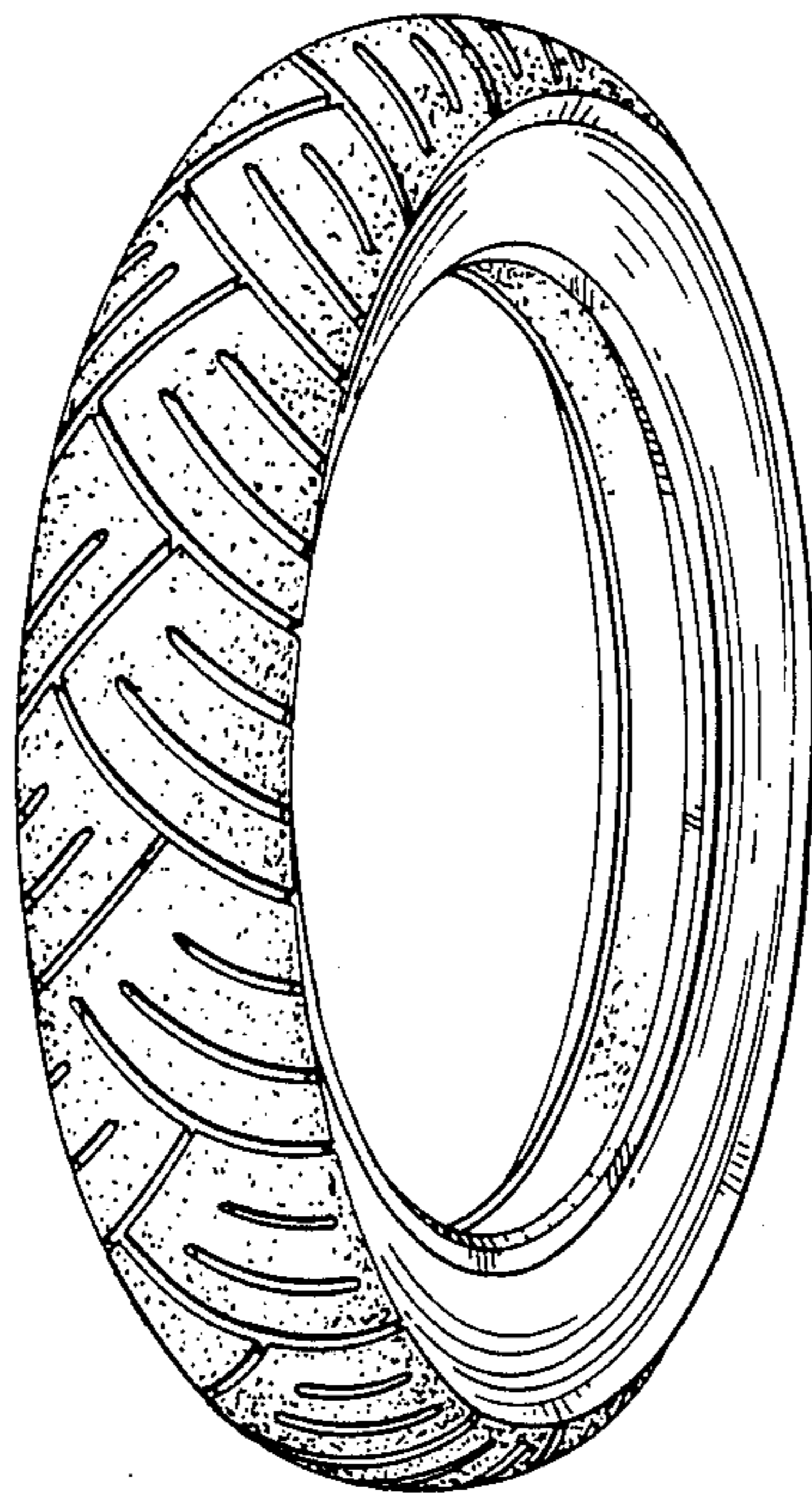

FIG. 4