

[54] SPENT CATALYST CONTAINER

[75] Inventors: Michael E. Erickson, Country Club Hills; Roman T. Plichta, Naperville, both of Ill.; Daniel F. Rajanayakam, Houston, Tex.

[73] Assignee: Amoco Corporation, Chicago, Ill.

[**] Term: 14 Years

[21] Appl. No.: 781,970

[22] Filed: Sep. 30, 1985

[52] U.S. Cl. D34/28; D34/38; D34/39; D34/7

[58] Field of Search D34/1, 7, 11, 6, 28, D34/38, 39; 220/1.5; 294/68.1, 68.2, 68.27; 222/185, 183, 143

[56] References Cited

U.S. PATENT DOCUMENTS

474,507	5/1892	Stiles	222/478
1,285,074	11/1918	Draper	141/309
2,035,838	3/1936	Reeder et al.	294/73
2,161,988	6/1939	Warr et al.	221/67
2,228,435	1/1941	Binon	221/76
2,293,160	8/1942	Miller et al.	48/38
2,614,817	10/1952	Pyle et al.	366/194
2,681,746	6/1954	Hawkins et al.	222/165
2,862,645	12/1958	Page et al.	222/143
2,929,658	3/1960	Killebrew	298/8
3,083,879	4/1963	Coleman	222/143
3,111,242	11/1963	Reed	222/183
3,138,297	6/1964	McKinney	222/185
3,162,330	12/1964	Dickson et al.	222/183
3,182,750	5/1965	Gleason et al.	184/55
3,198,395	8/1965	McKinney	222/166
3,220,612	11/1965	Thomson	222/166

3,224,653	12/1965	Cooke	222/462
3,231,141	1/1966	Schaad	222/166
3,318,486	5/1967	Felix	222/143
3,347,971	10/1967	Mankowich et al.	264/310
3,407,971	10/1968	Oehler	222/185
3,602,400	8/1971	Cooke	222/185
3,785,534	1/1974	Smith	222/143
3,899,095	8/1975	Wiese	414/414
4,027,787	6/1977	Bibeau	222/166
4,032,048	6/1977	Nichols	222/185
4,281,729	8/1981	Farley	177/139
4,398,653	8/1983	Daloisio	222/185
4,648,521	3/1987	Thomas et al.	220/1.5

FOREIGN PATENT DOCUMENTS

1309564	12/1961	France	220/1.5
---------	---------	--------------	---------

Primary Examiner—James M. Gandy

Assistant Examiner—Kay H. Chin

Attorney, Agent, or Firm—Thomas W. Tolpin; William H. Magidson; Ralph C. Medhurst

[57] CLAIM

The ornamental design for a spent catalyst container, as shown and described.

DESCRIPTION

FIG. 1 is a perspective view of a spent catalyst container showing our new design; FIG. 2 is a front elevation view thereof, the rear elevation view being a mirror image of that shown; FIG. 3 is a right side elevation view thereof, the left side being a mirror image of that shown; FIG. 4 is a top plan view thereof; and FIG. 5 is a bottom plan view thereof. The fragmentary criss-cross pattern shown on the top of the container in FIGS. 1 and 4 is understood to be continuous throughout the area shown.

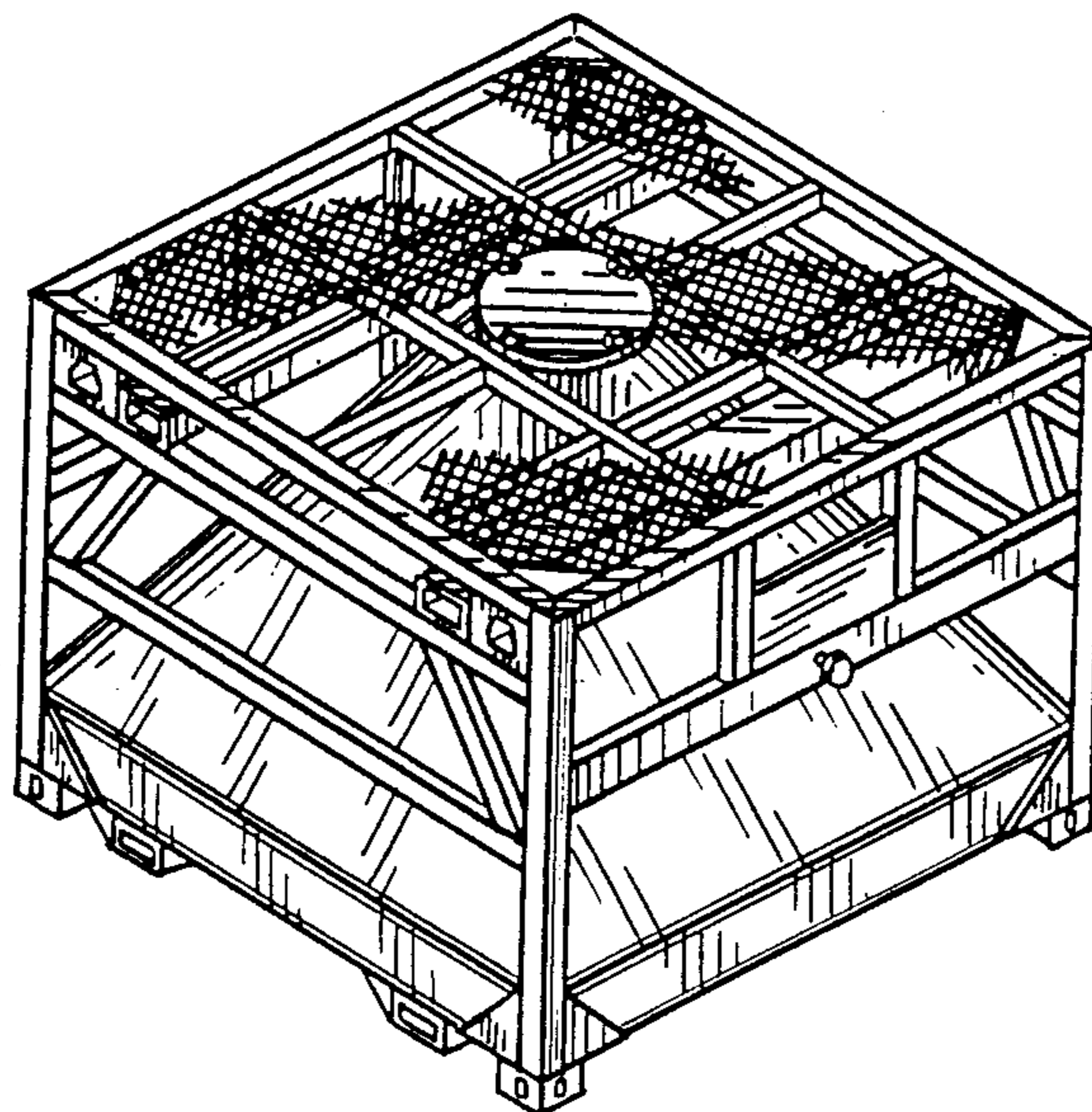

Fig. 1.

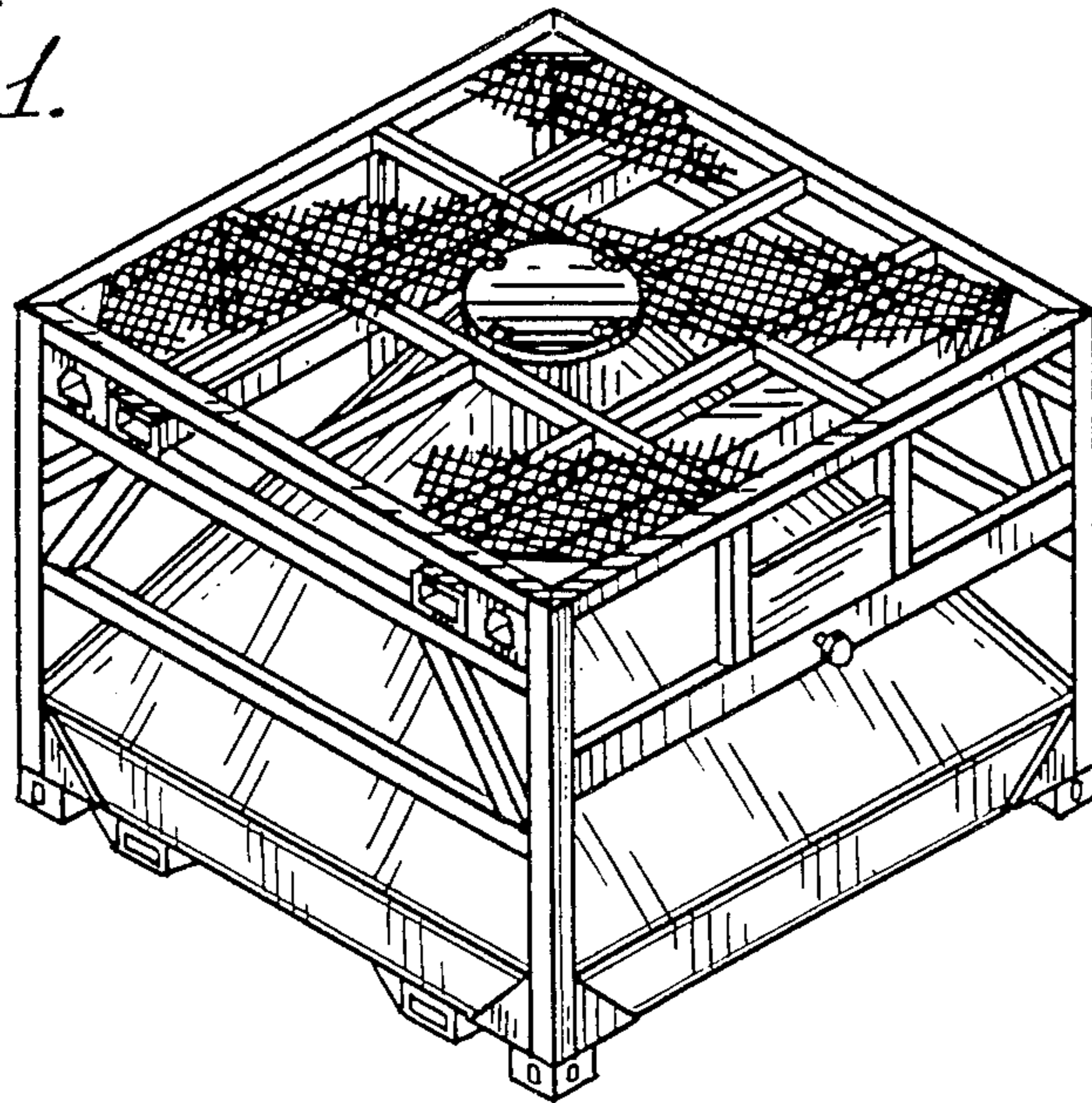

Fig. 2.

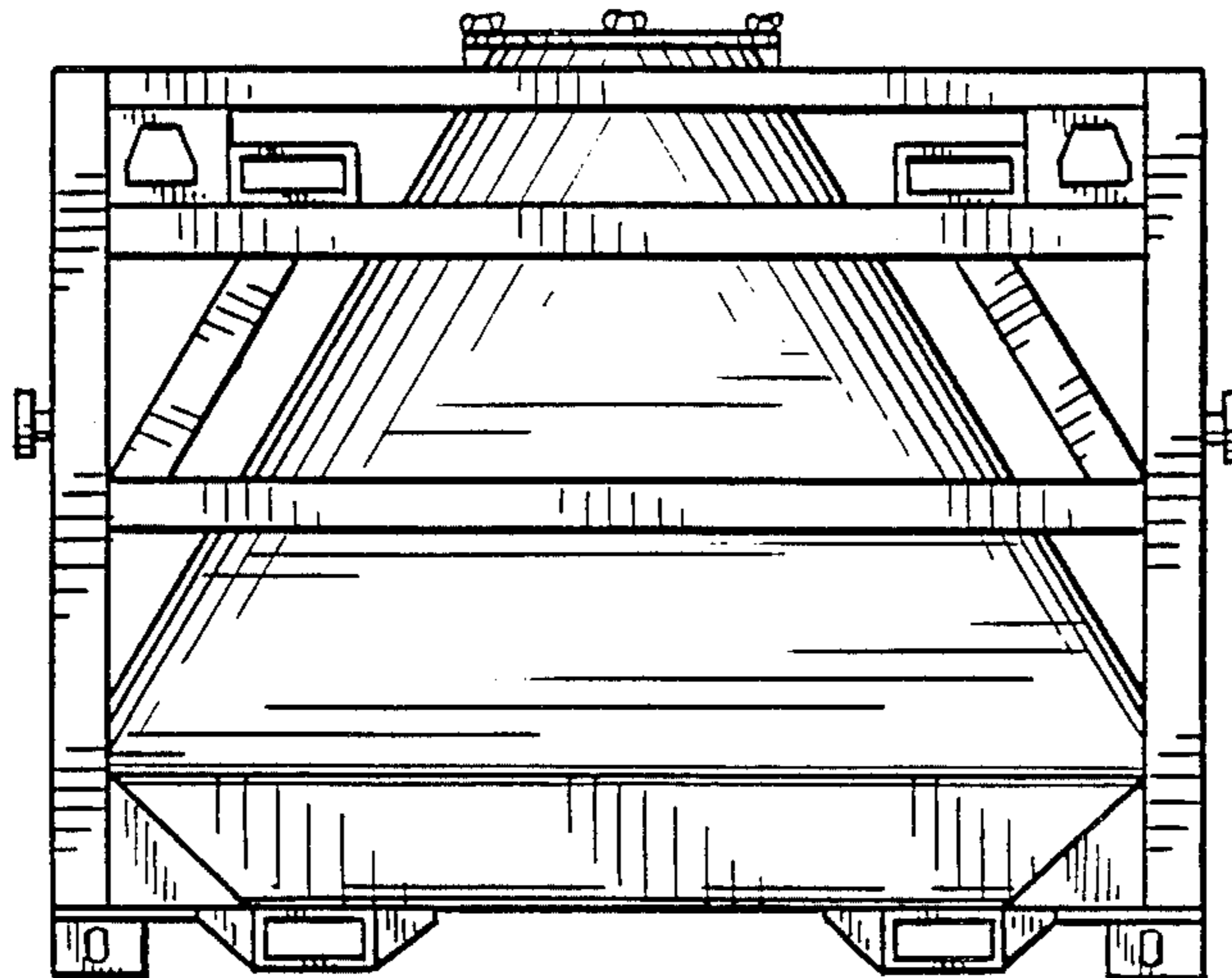

Fig. 3.

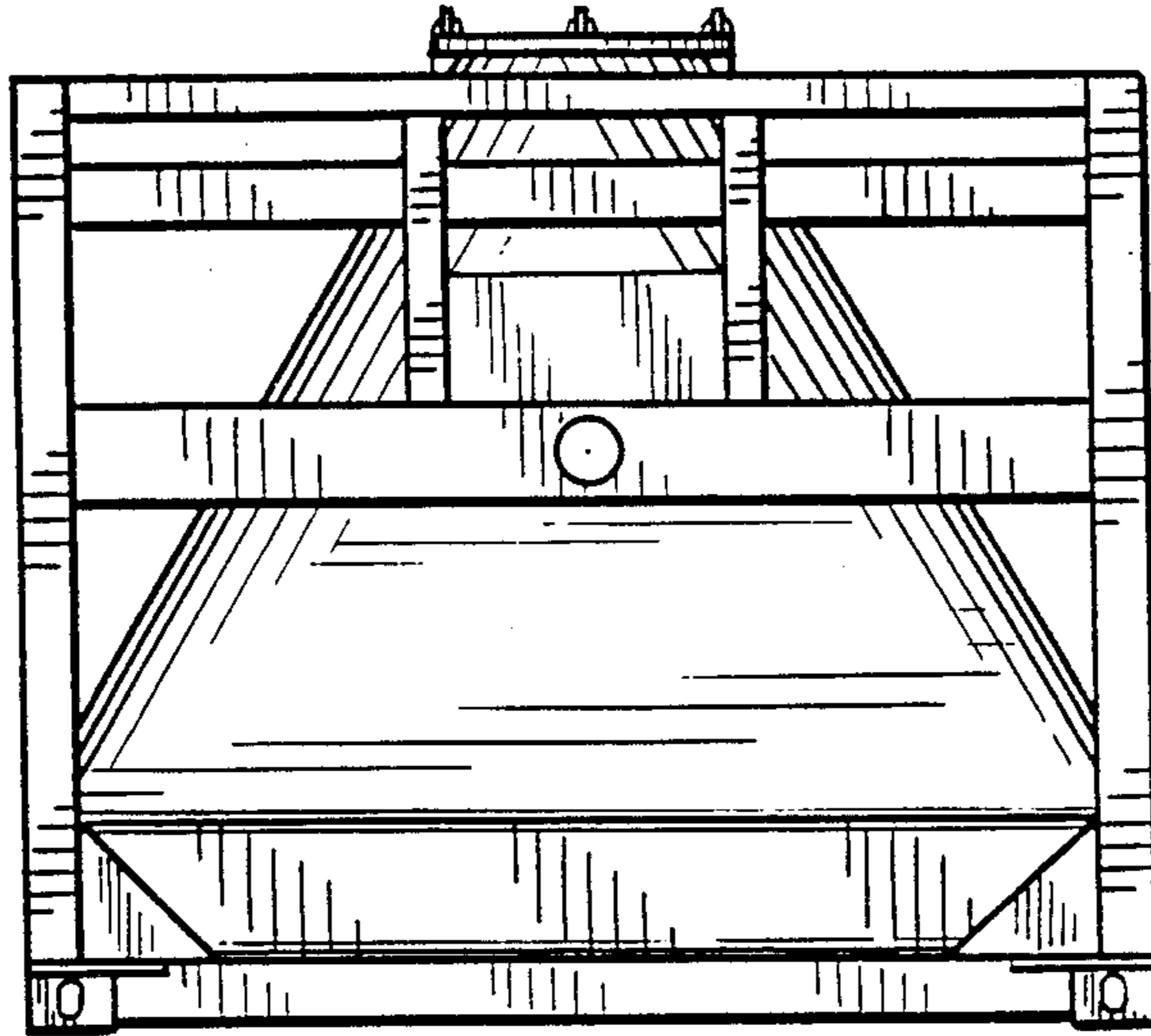

Fig. 4.

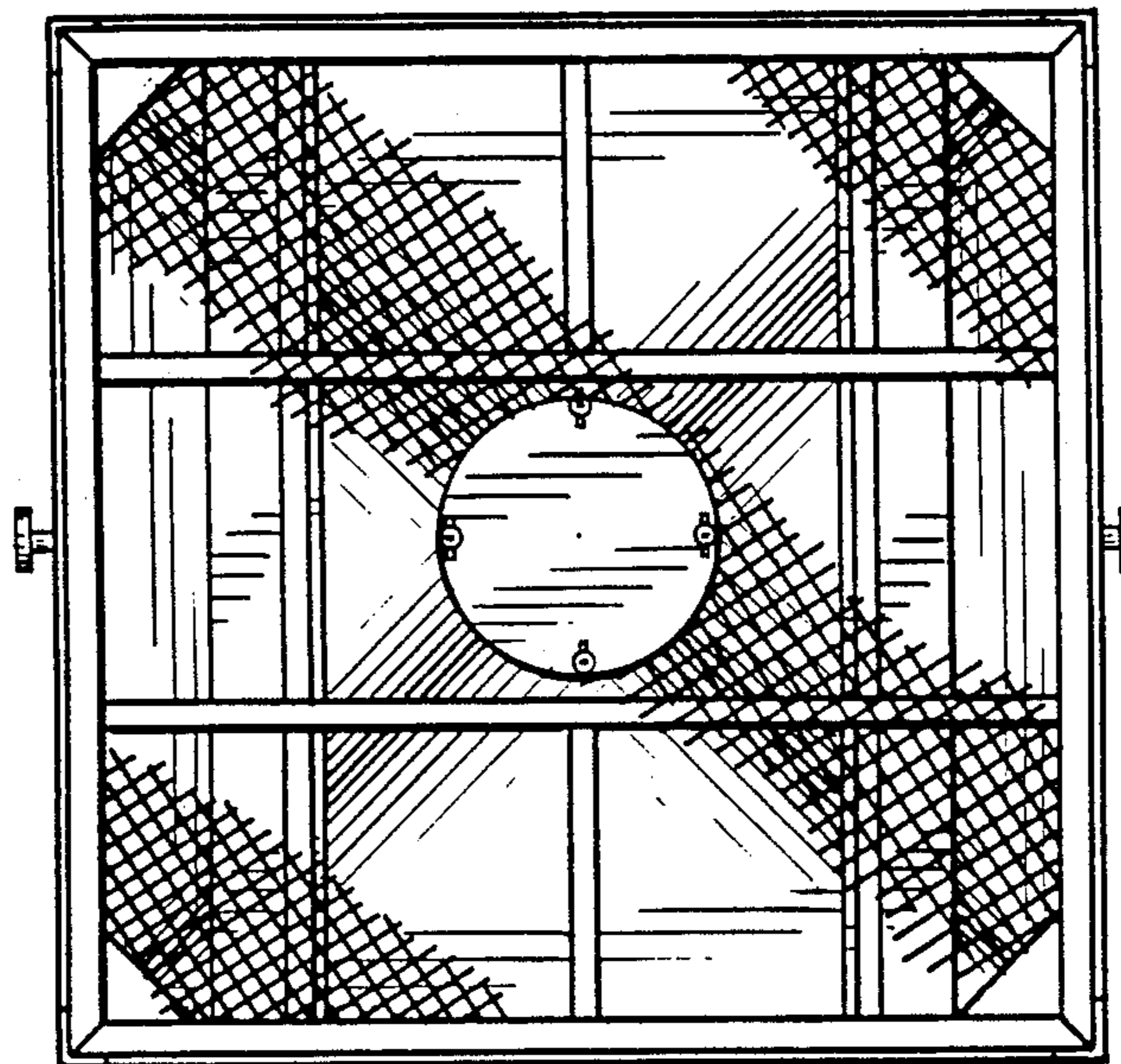

Fig. 5.

