

[54] WORK CART

[76] Inventors: Thomas L. Gallaugher, P.O. Box 7, 921 E. Main St.; Carl J. Frey, Jr., 287 Elm St., both of Chillicothe, Ohio 45601

[\*\*] Term: 14 Years

[21] Appl. No.: 732,050

[22] Filed: May 9, 1985

[52] U.S. Cl. .... D34/17; D34/18; D34/23; 280/47.35

[58] Field of Search ..... D34/12, 17, 18, 23; 280/32.5, 32.6, 47.35, 79.1 A, 87.01; D21/226

[56] References Cited

U.S. PATENT DOCUMENTS

D. 272,258	1/1984	Olivieri .....	D21/226
2,015,948	10/1935	Martinello .....	280/87.01
2,499,085	2/1950	Bakula .....	280/87.01
2,674,462	4/1954	Dracos et al. ....	280/32.5
2,727,585	12/1955	Walline .....	280/62
2,796,155	6/1957	Cabler .....	188/167
2,798,732	7/1957	Craig .....	280/41
2,818,266	12/1957	Cabler .....	280/32.5
3,226,130	12/1965	Smith .....	280/87.01
3,671,055	6/1972	Aarup .....	280/87.01
4,350,470	9/1982	Murillo .....	280/79.1 A

4,359,231	11/1982	Mulcahy .....	280/87.01
4,465,421	8/1984	Murillo .....	280/79.1 A
4,526,248	7/1985	Johansen .....	280/32.5

Primary Examiner—James M. Gandy  
Assistant Examiner—Kay H. Chin  
Attorney, Agent, or Firm—Wood, Herron & Evans

[57] CLAIM

The ornamental design for a work cart, substantially as shown and described.

DESCRIPTION

FIG. 1 is a side elevational view of a work cart, showing our new design, the opposite side elevational view being a mirror image of that shown; FIG. 2 is a top plan view thereof; FIG. 3 is a front elevational view thereof; FIG. 4 is a rear elevational view thereof; FIG. 5 is a bottom plan view thereof; FIG. 6 is a side elevational view of a work cart, showing a second embodiment, the sole difference from the first embodiment being in the three wheels attached thereto; FIG. 7 is a front elevational view of FIG. 6; FIG. 8 is a rear elevational view of FIG. 6; FIG. 9 is a bottom plan view of FIG. 6; The top view of the second embodiment of a work cart is identical to the top view of the first embodiment shown in FIG. 2.

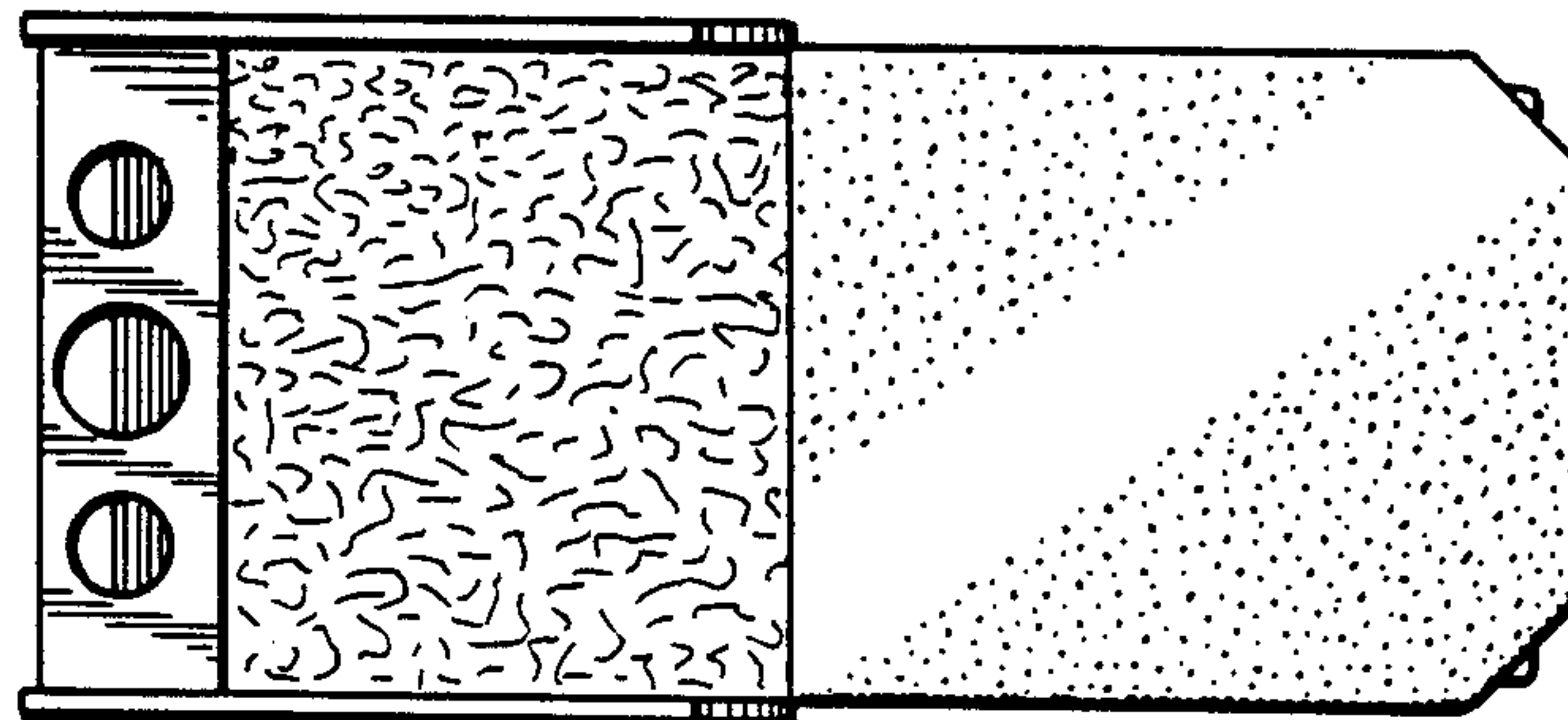
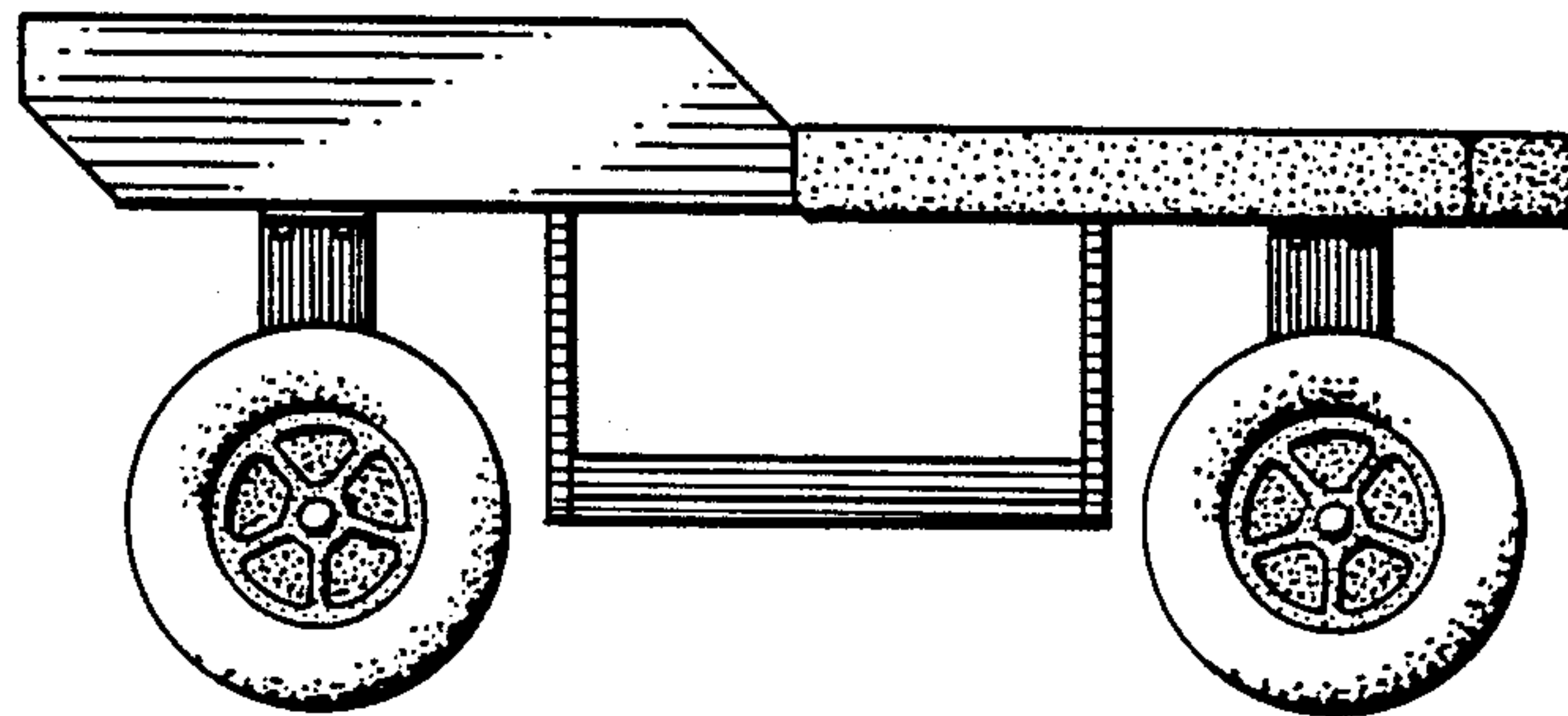

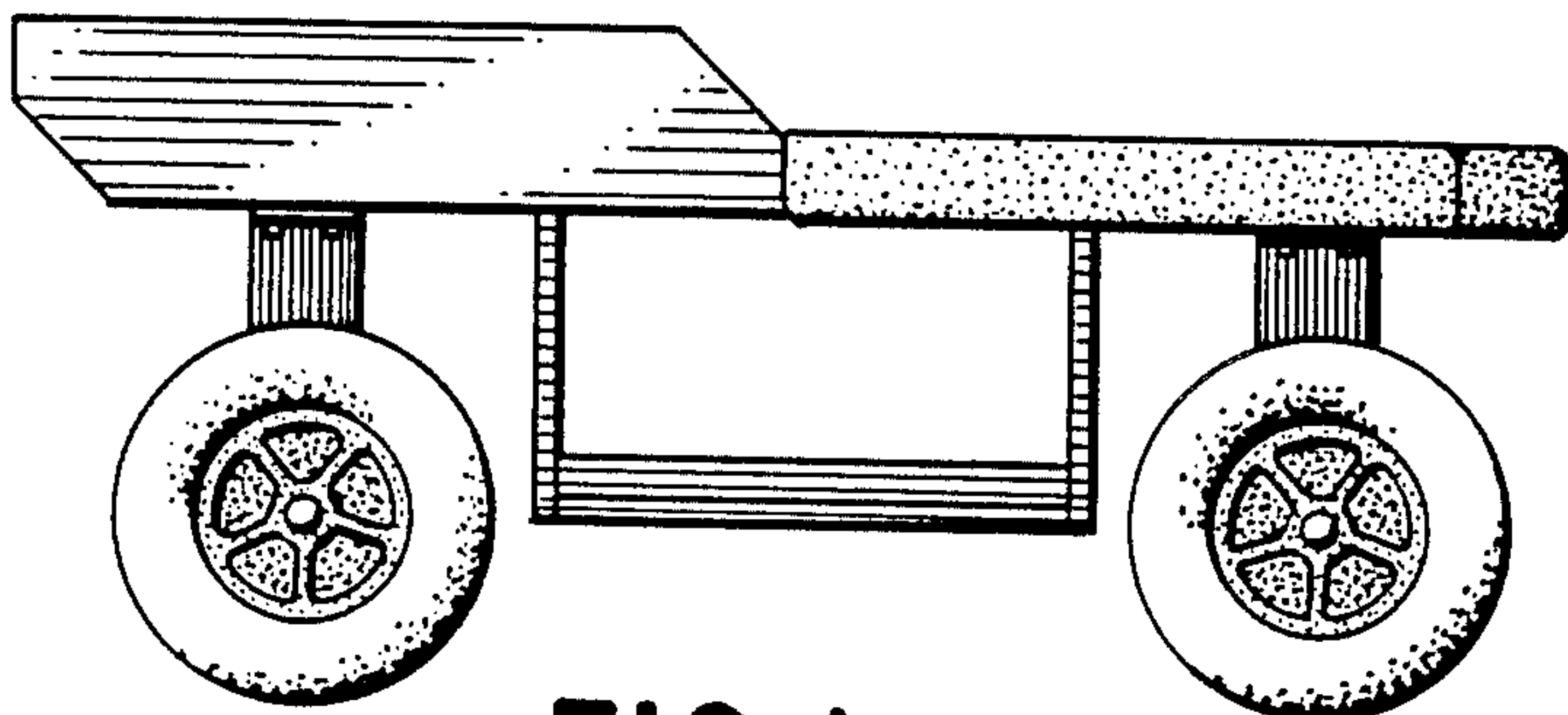

FIG. 1

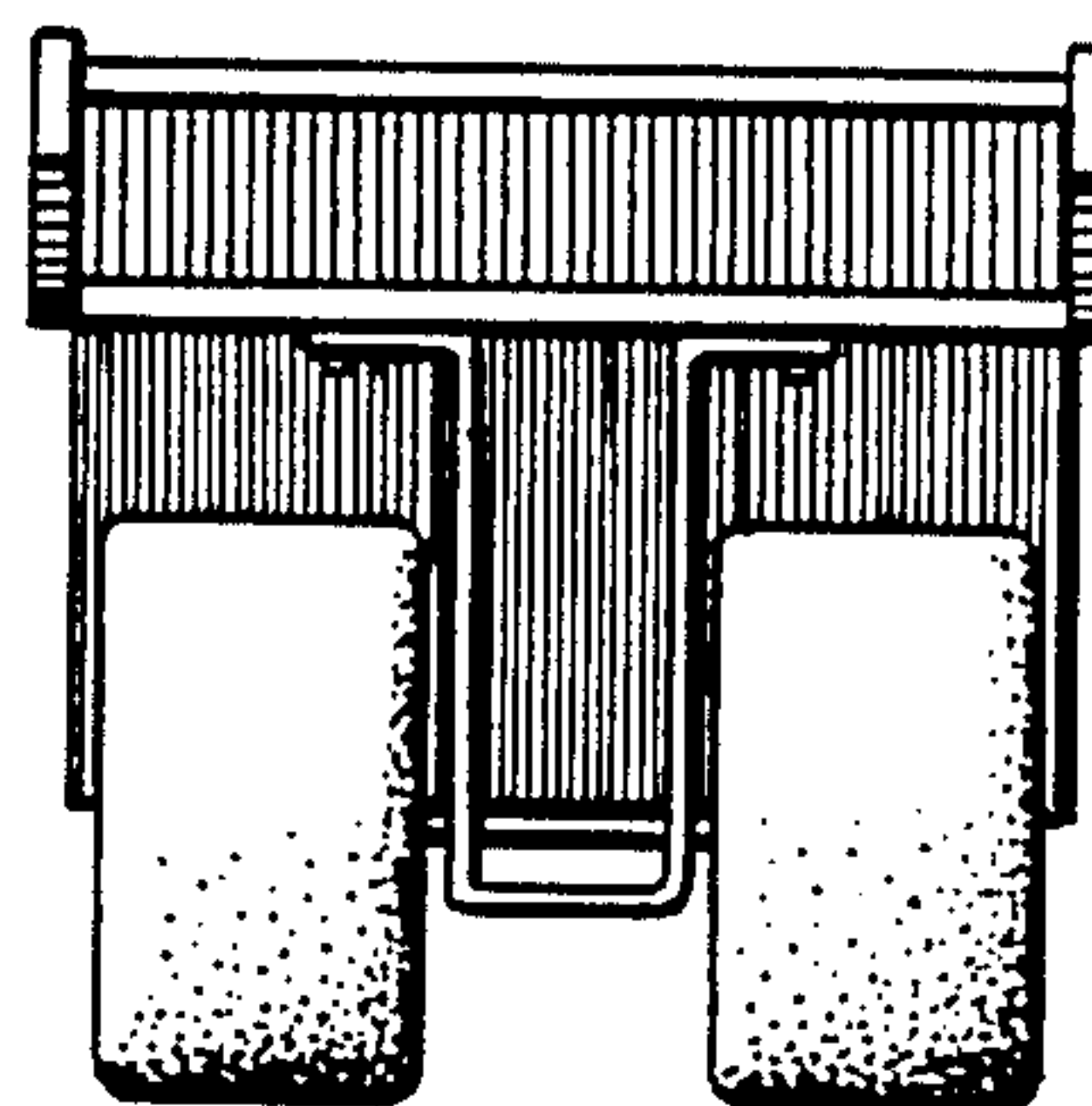

FIG. 3

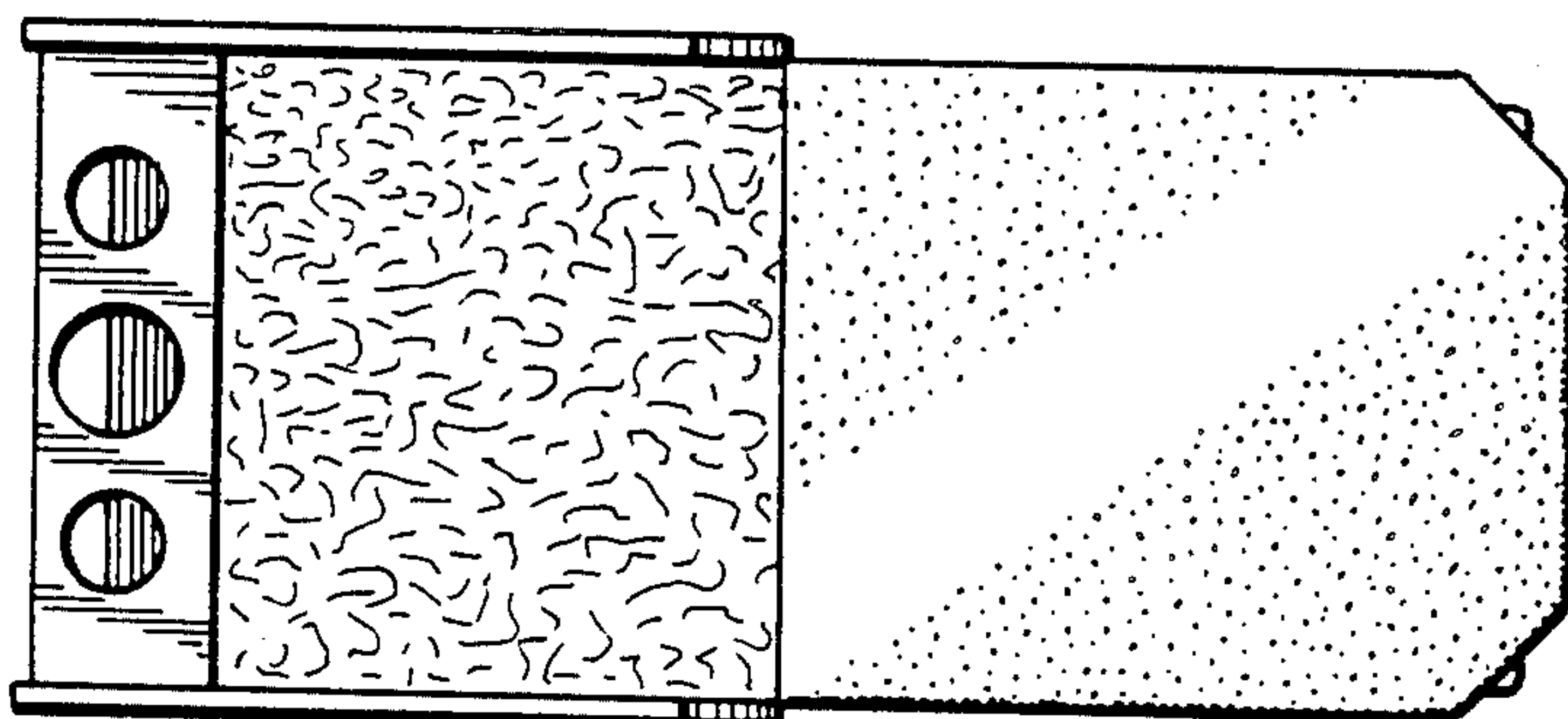

FIG. 2

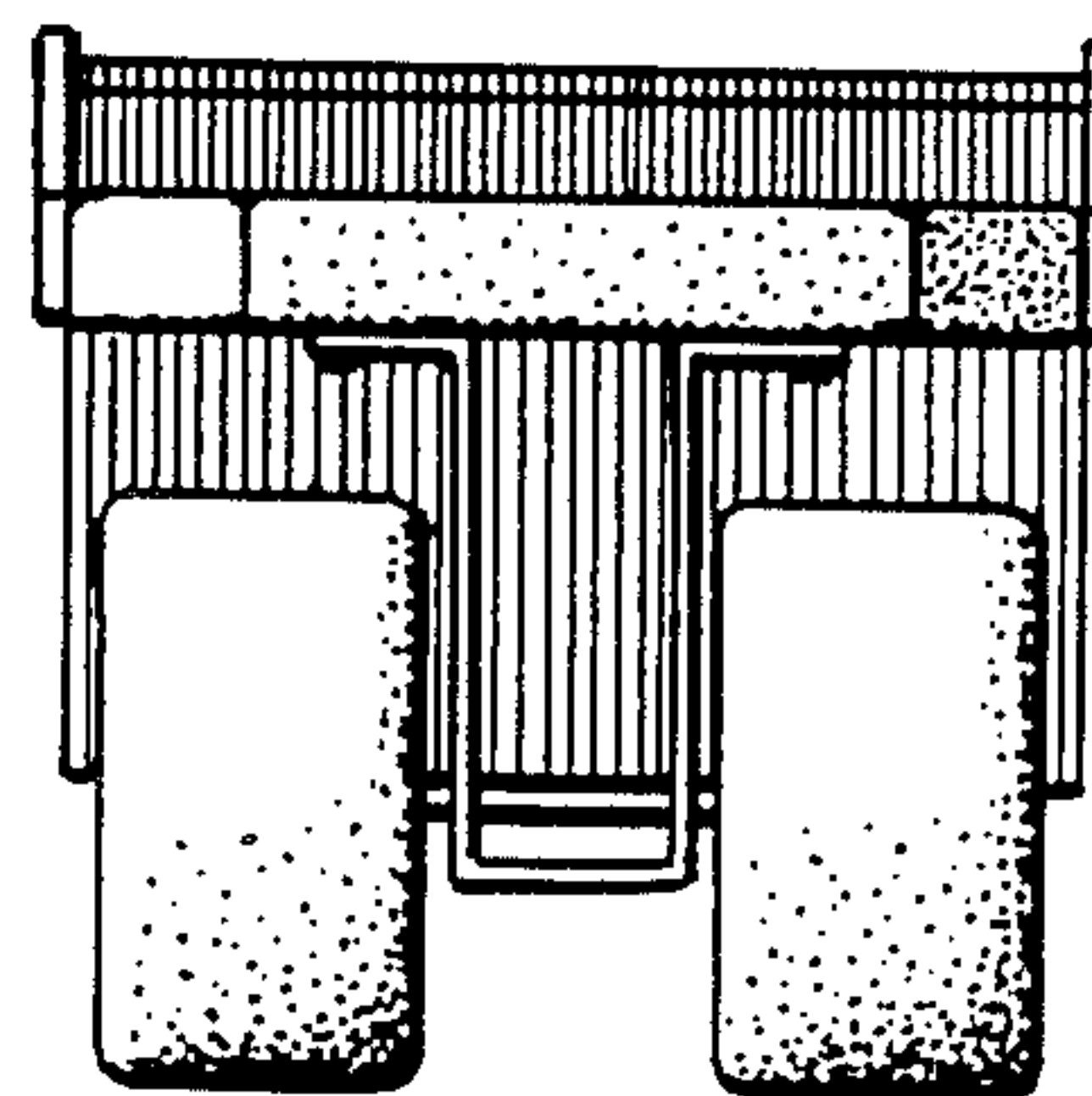

FIG. 4

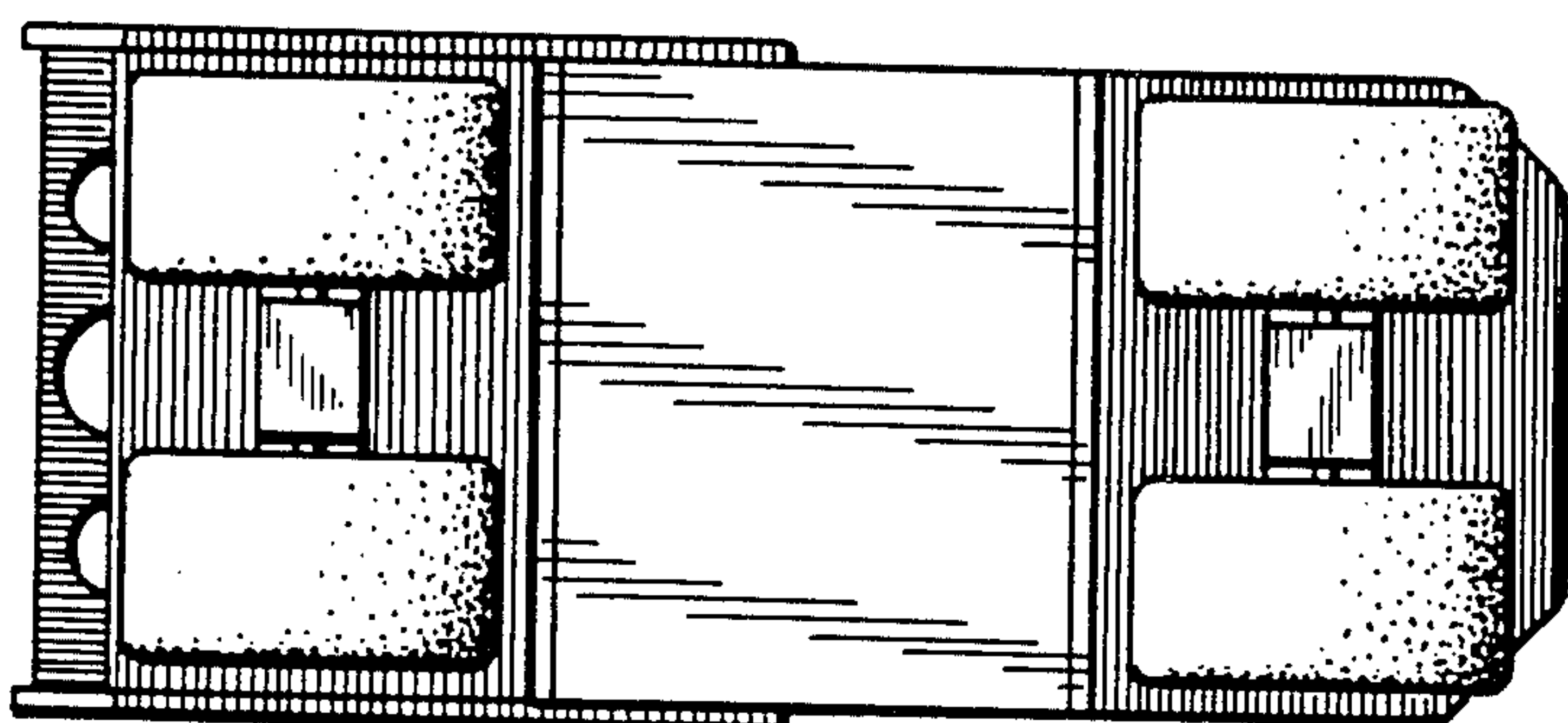

FIG. 5

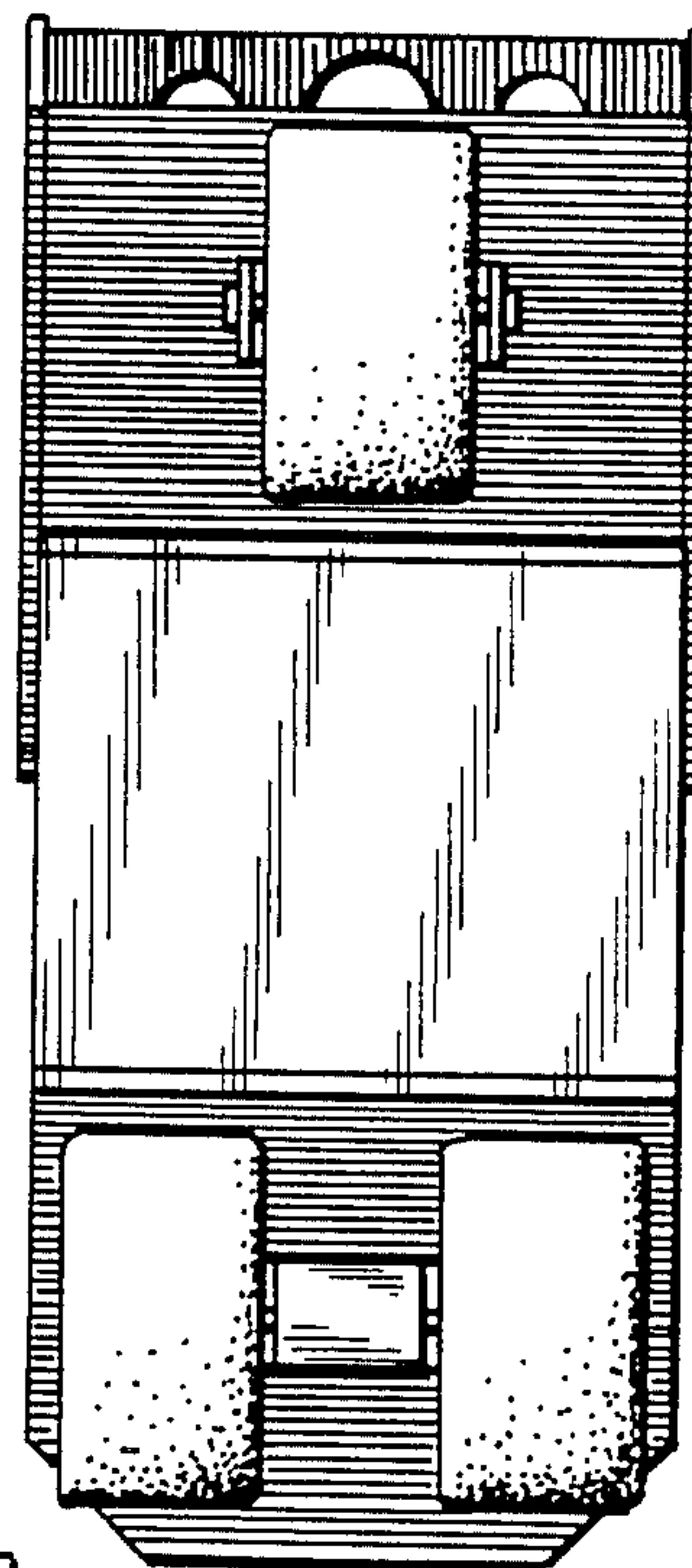

FIG. 9

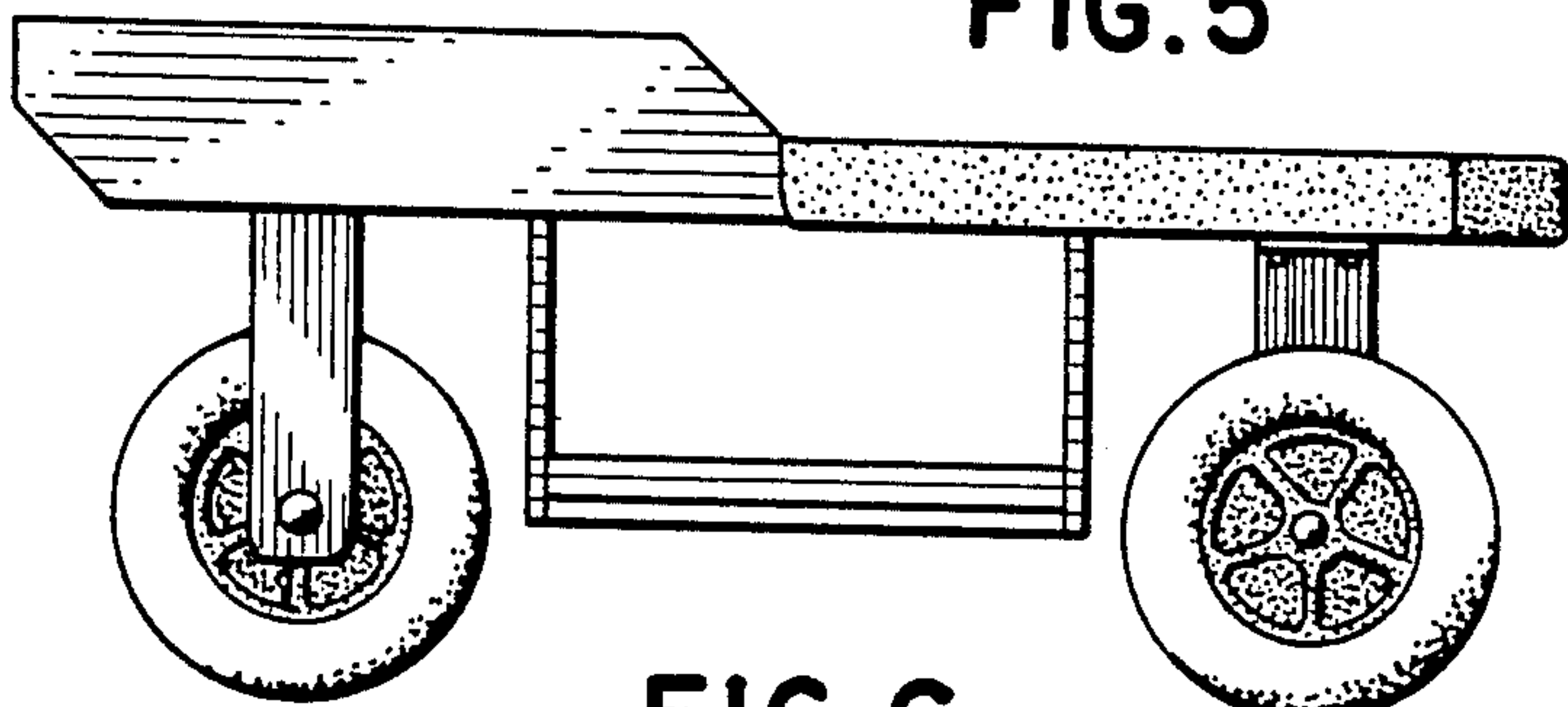

FIG. 6

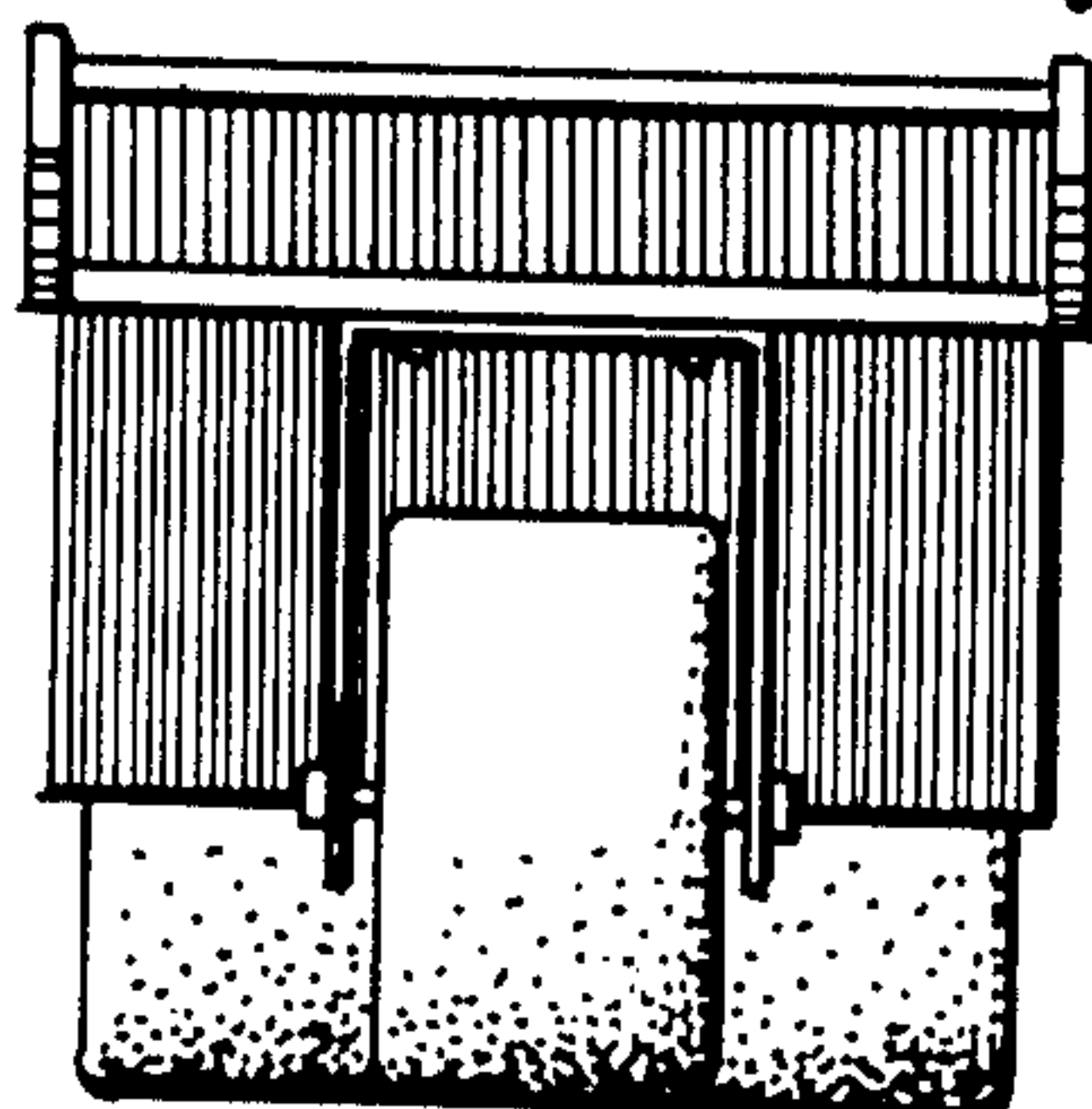

FIG. 7

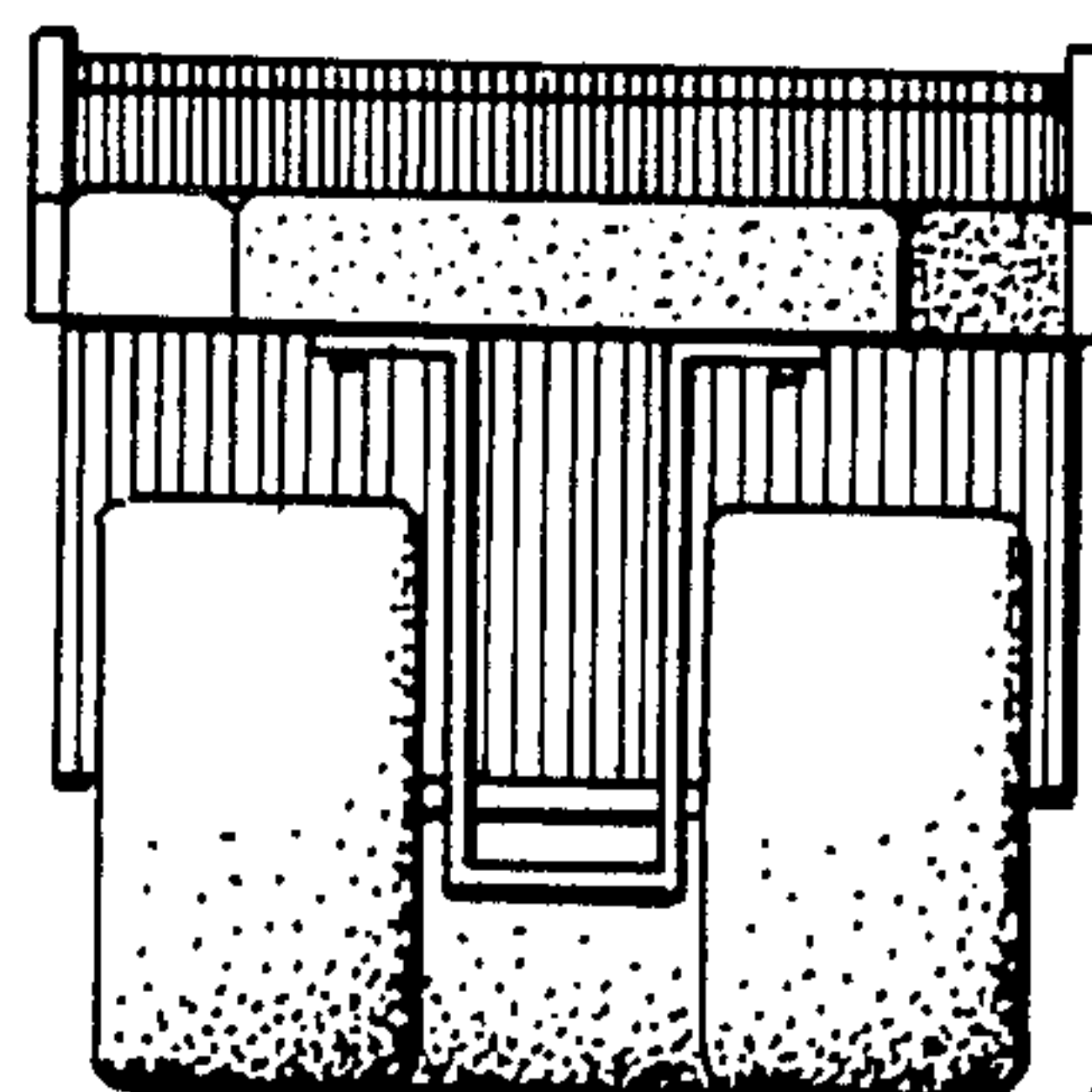

FIG. 8