

[54] TOY DOG

[75] Inventors: Erica Carlson; Linda Haupt; Cathy L. Veness, all of Cincinnati, Ohio; Nanette B. Hardiman, Sloatsburg; Carole A. MacGillivray, New York, both of N.Y.; David T. Okada, Manhattan Beach, Calif.; Paul S. Pressler, Rye Brook, N.Y.

[73] Assignee: Kenner Parker Toys Inc., Beverly, Mass.

[\*\*] Term: 14 Years

[21] Appl. No.: 792,394

[22] Filed: Oct. 29, 1985

[52] U.S. Cl. .... D21/161

[58] Field of Search ..... D21/161

[56]

References Cited

U.S. PATENT DOCUMENTS

- D. 189,974 3/1961 Kelly ..... D21/161
- D. 230,999 3/1974 Chavez ..... D21/161

Primary Examiner—Melvin B. Feifer  
Attorney, Agent, or Firm—L. MeRoy Lillehaugen; Gene O. Enockson

[57]

CLAIM

The ornamental design for a toy dog, substantially as shown and described.

DESCRIPTION

FIG. 1 is a front elevational view of a toy dog showing our new design;  
FIG. 2 is a left side elevational view thereof;  
FIG. 3 is a right side elevational view thereof;  
FIG. 4 is a rear elevational view thereof;  
FIG. 5 is a top plan view thereof; and  
FIG. 6 is a bottom plan view thereof.





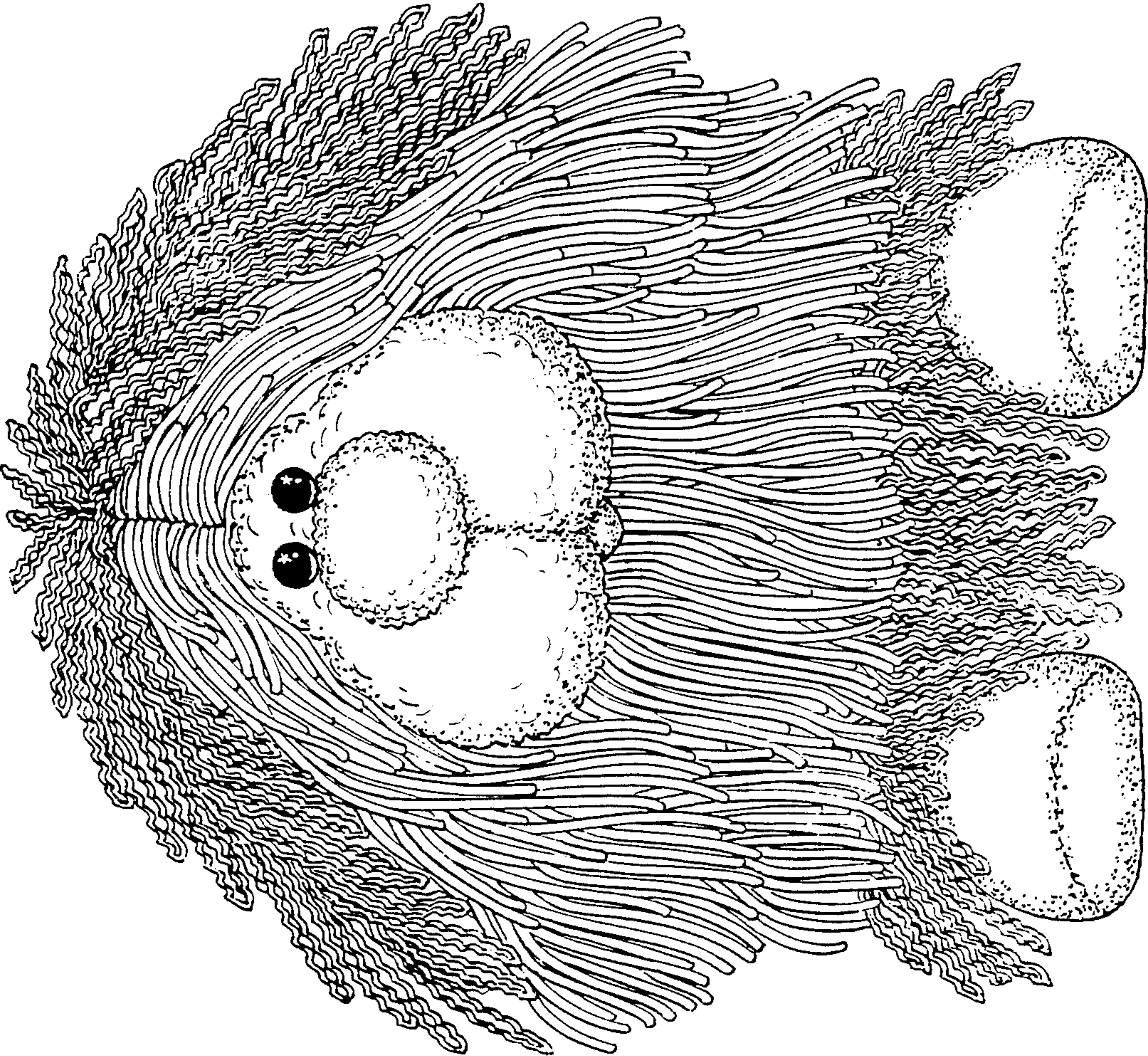

FIG. 2



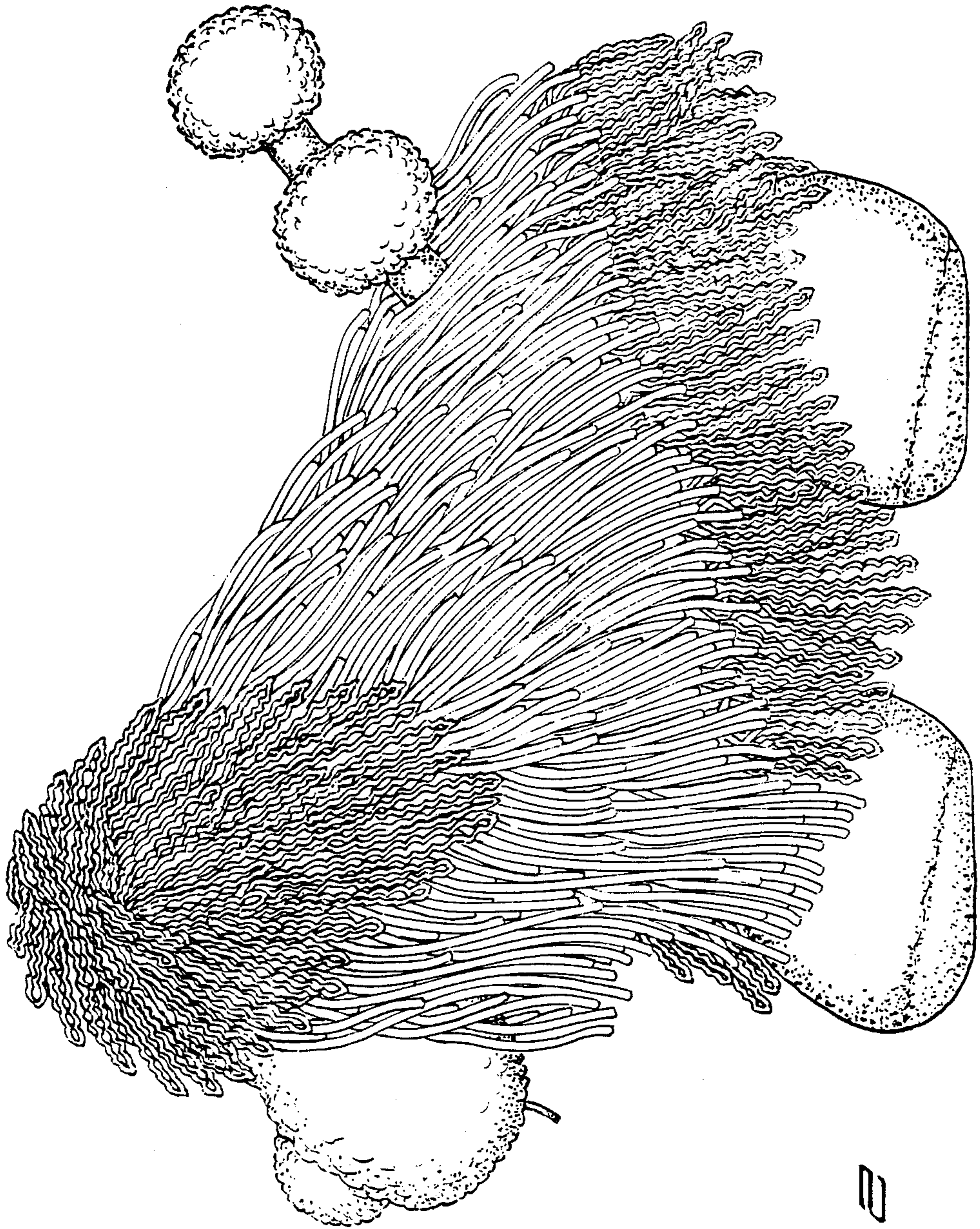

FIG. 2



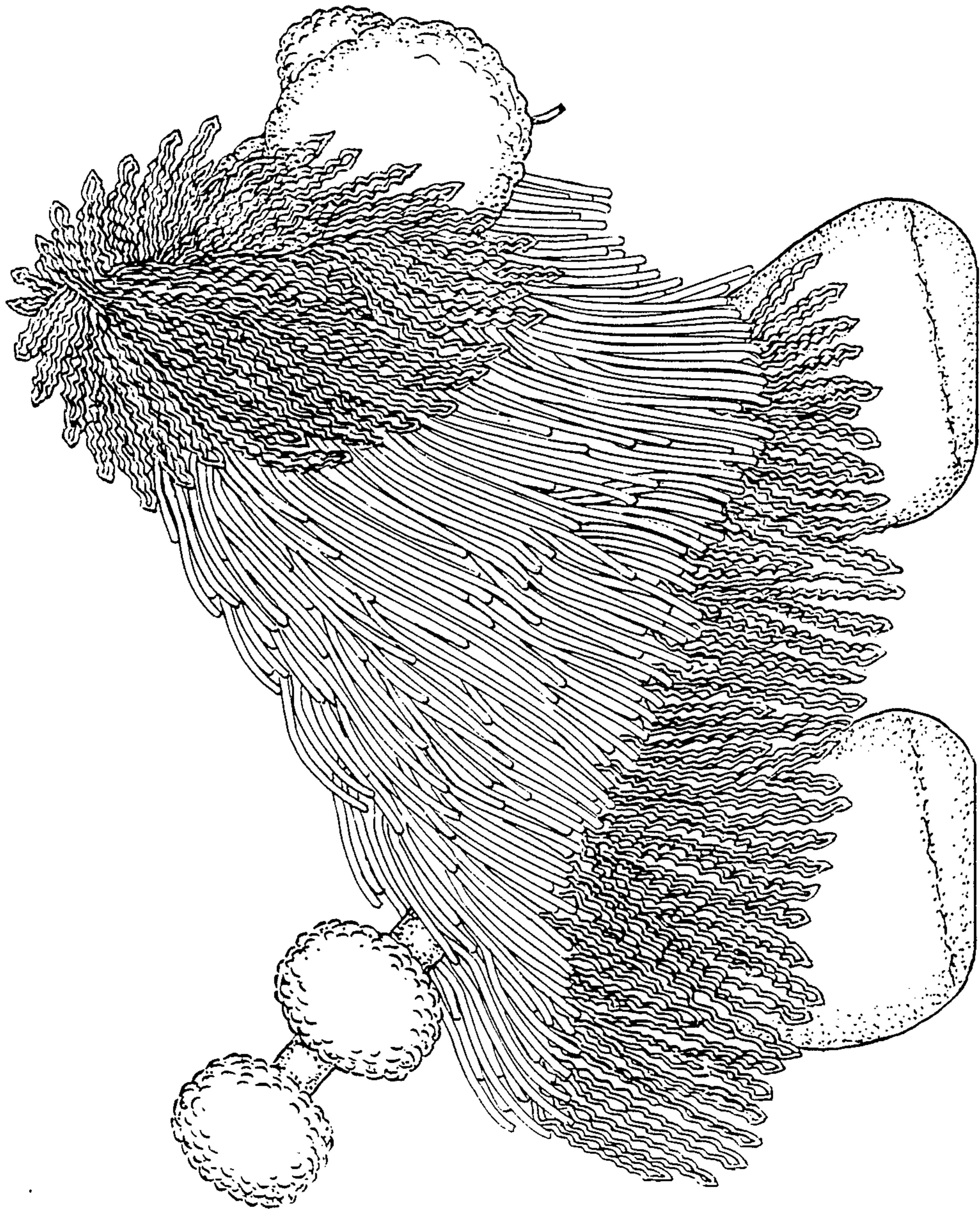

FIG. 3



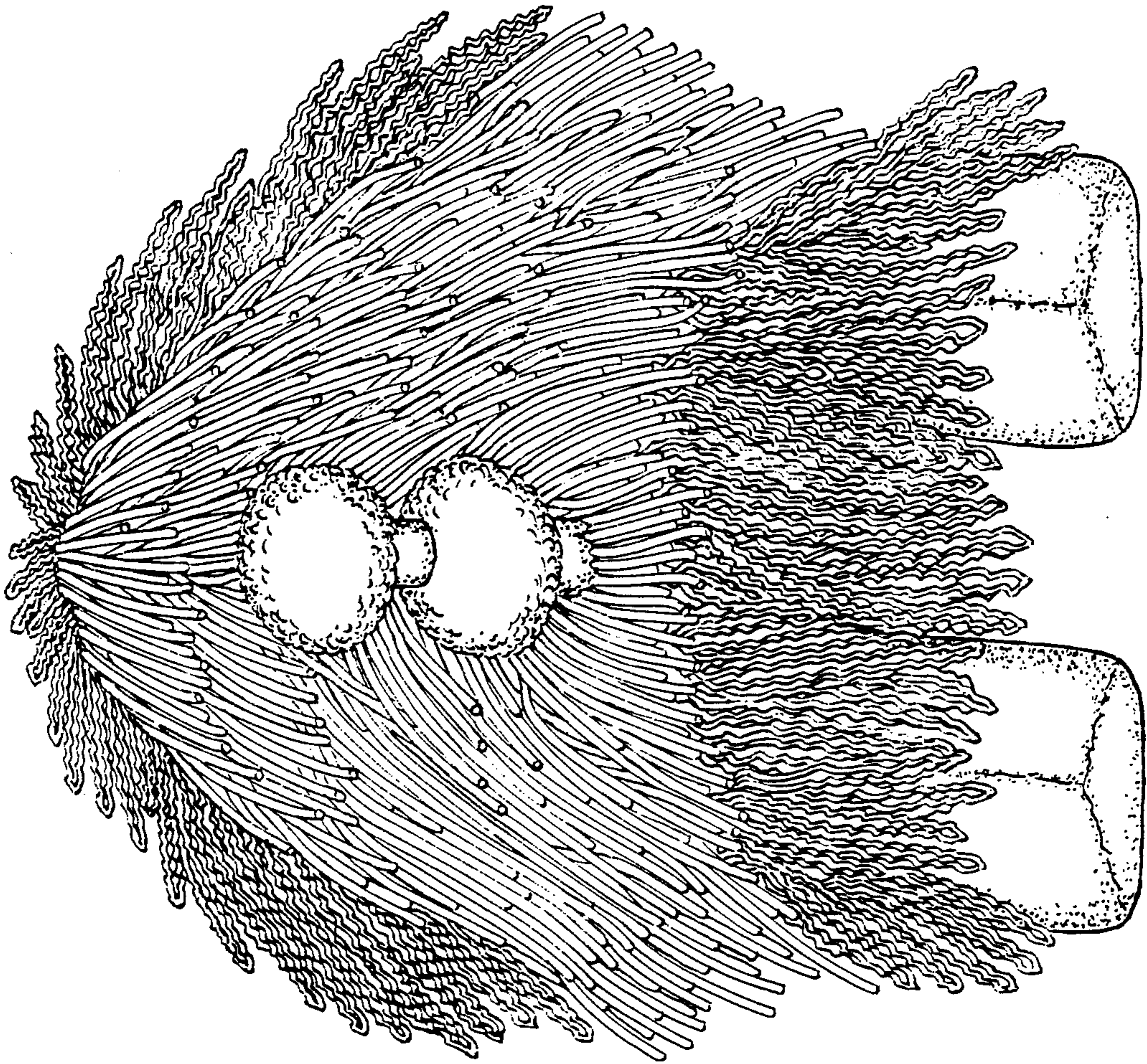
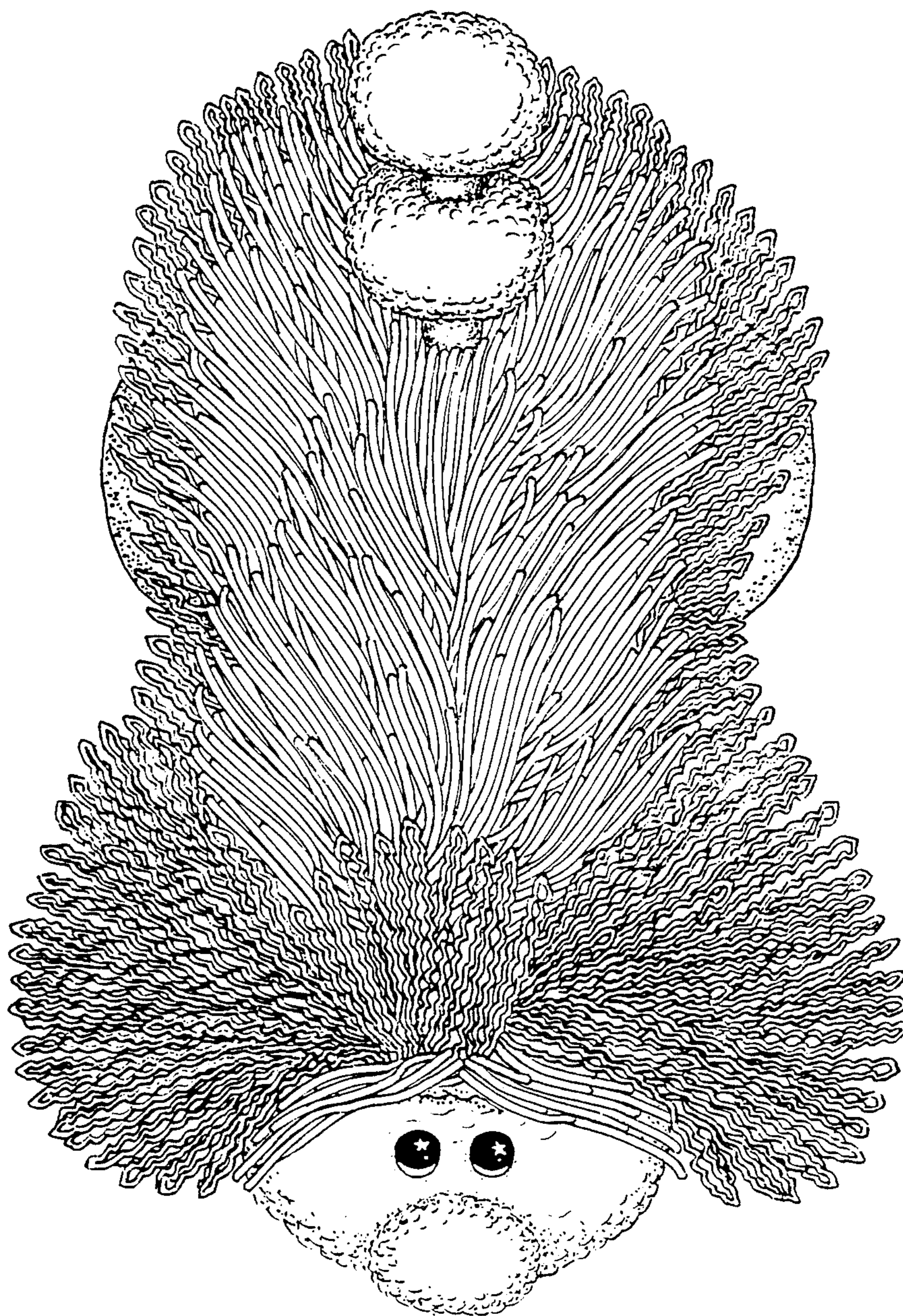

FIG. 4





S.I.C.S.



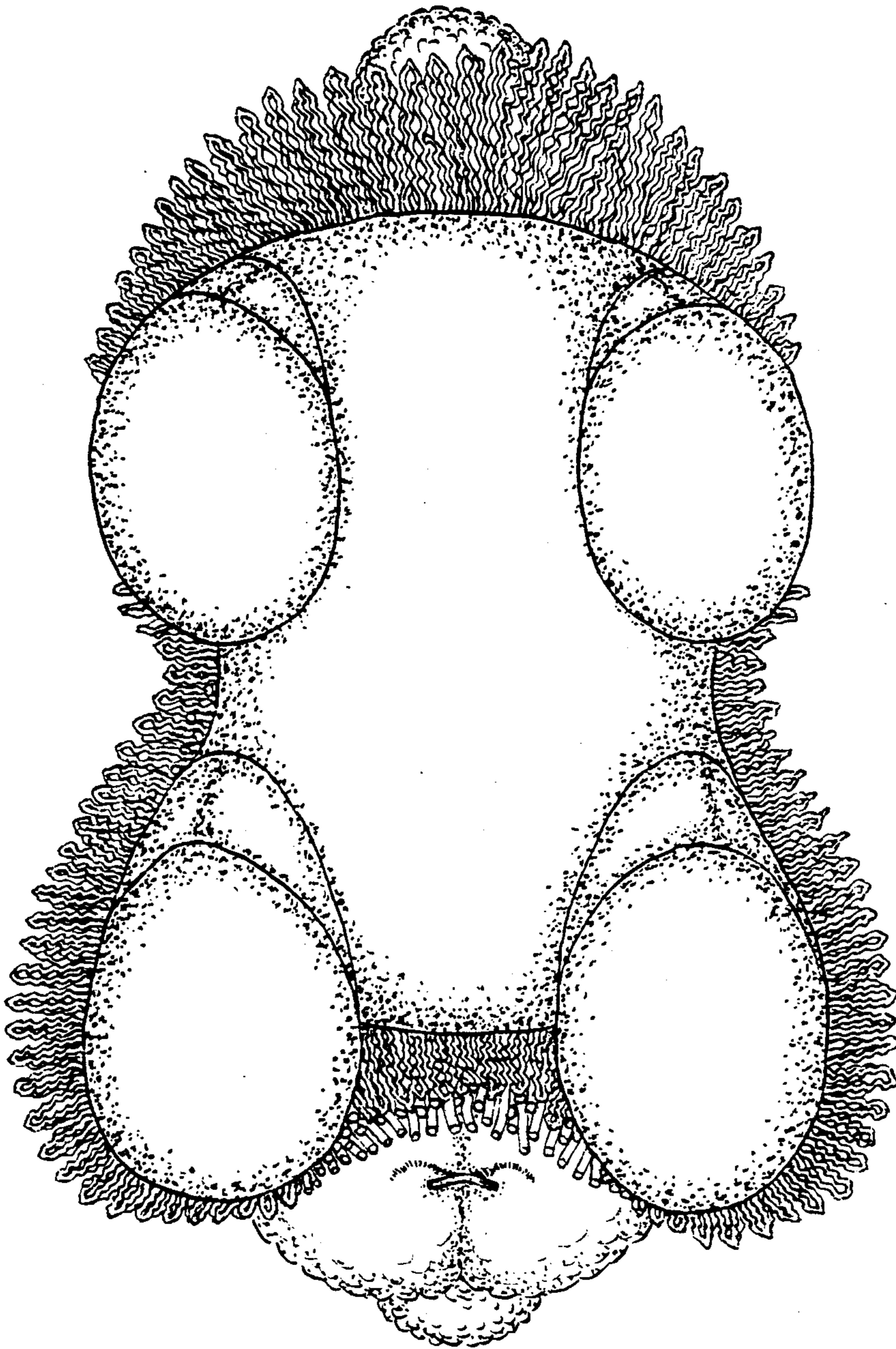

FIG. 6