

[54] TIRE TREAD AND BUTTRESS

[75] Inventors: Jean L. F. Fontaine, Burden; Maurice Graas, Luxembourg, both of Luxembourg

[73] Assignee: The Goodyear Tire & Rubber Company, Akron, Ohio

[**] Term: 14 Years

[21] Appl. No.: 706,362

[22] Filed: Feb. 27, 1985

[30] Foreign Application Priority Data

Aug. 28, 1984 [XB] Benelux 30450-01/02

[52] U.S. Cl. D12/146

[58] Field of Search D12/141-143, D12/146-151; 152/209 R, 209 D

[56] References Cited

U.S. PATENT DOCUMENTS

- D. 275,384 9/1984 Fontaine et al. D12/146
- D. 275,473 9/1984 Baus et al. D12/146
- D. 278,423 4/1985 Baus D12/147
- 4,574,856 3/1986 Graas D12/142

Primary Examiner—James M. Gandy
Attorney, Agent, or Firm—L. R. Drayer

[57] CLAIM

The ornamental design for a tire tread and buttress, as shown and described.

DESCRIPTION

FIG. 1 is a front elevation view of a tire tread and buttress showing our new design, it being understood that the tread pattern is repeated throughout the circumference thereof, and the buttress on, the opposite side is substantially the same as that shown;

FIG. 2 is a perspective view thereof;

FIG. 3 is a side elevational view thereof;

FIG. 4 is a front elevation view of a tire tread and buttress showing an alternate embodiment of our new design, it being understood that the tread pattern is repeated throughout the circumference thereof, and the buttress on, the opposite side is substantially the same as that shown;

FIG. 5 is a perspective view of FIG. 4; and

FIG. 6 is a side elevation view of FIG. 4.

The broken lines in the drawings are understood to be for illustrative purposes only.

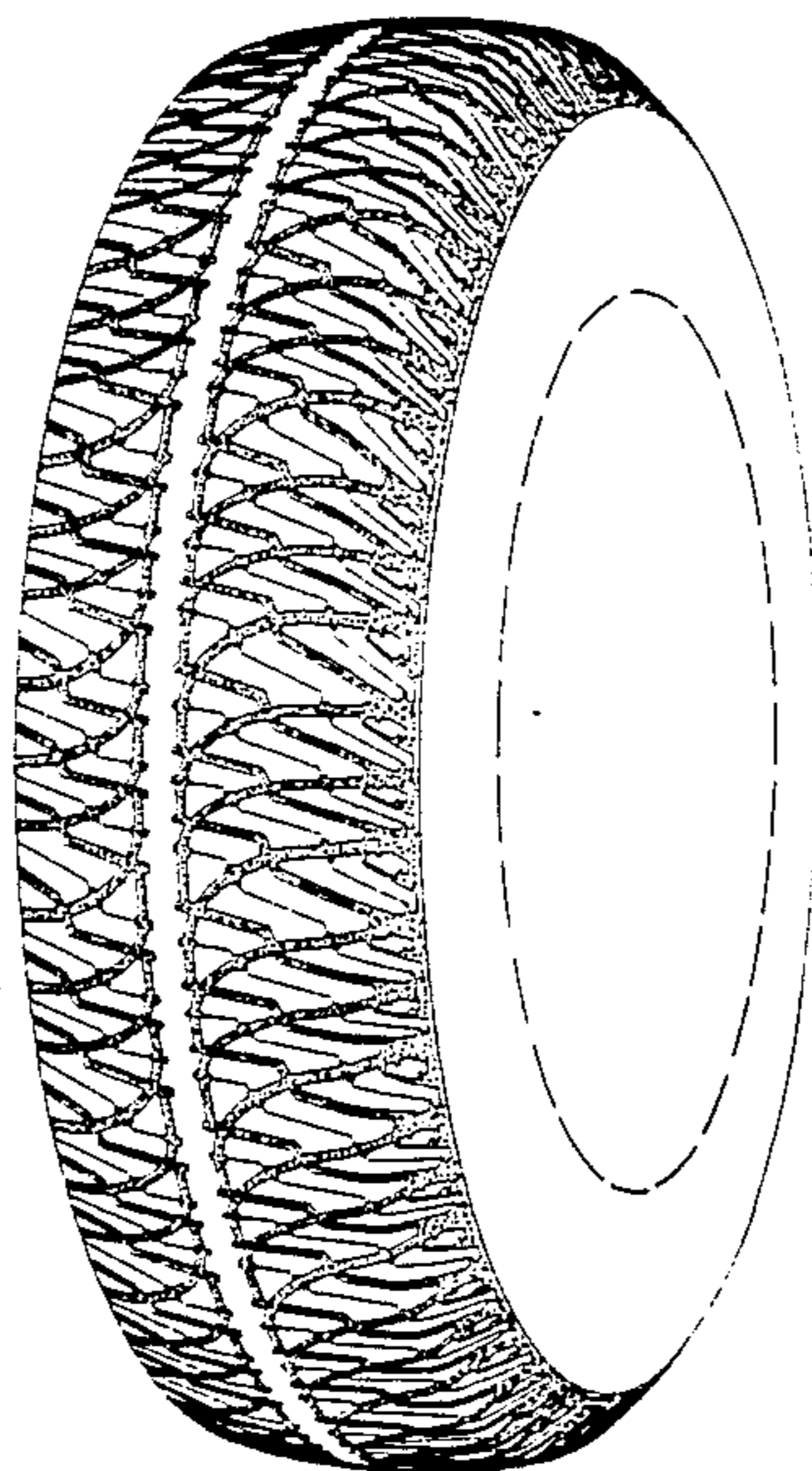

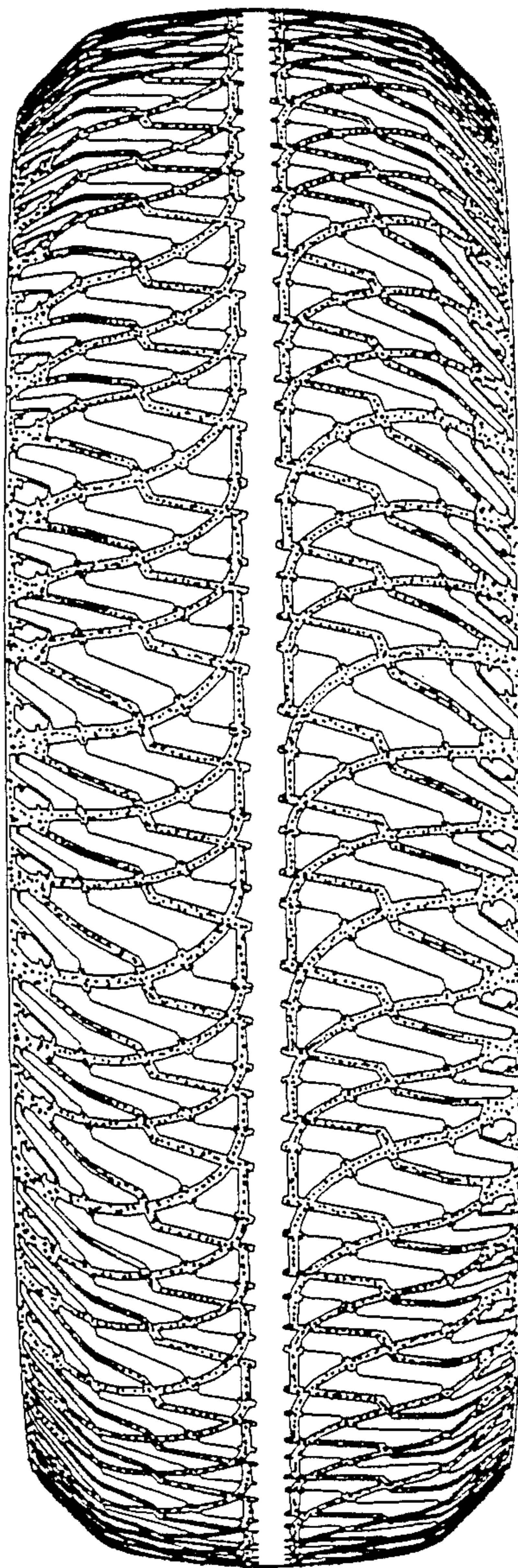

FIG 1

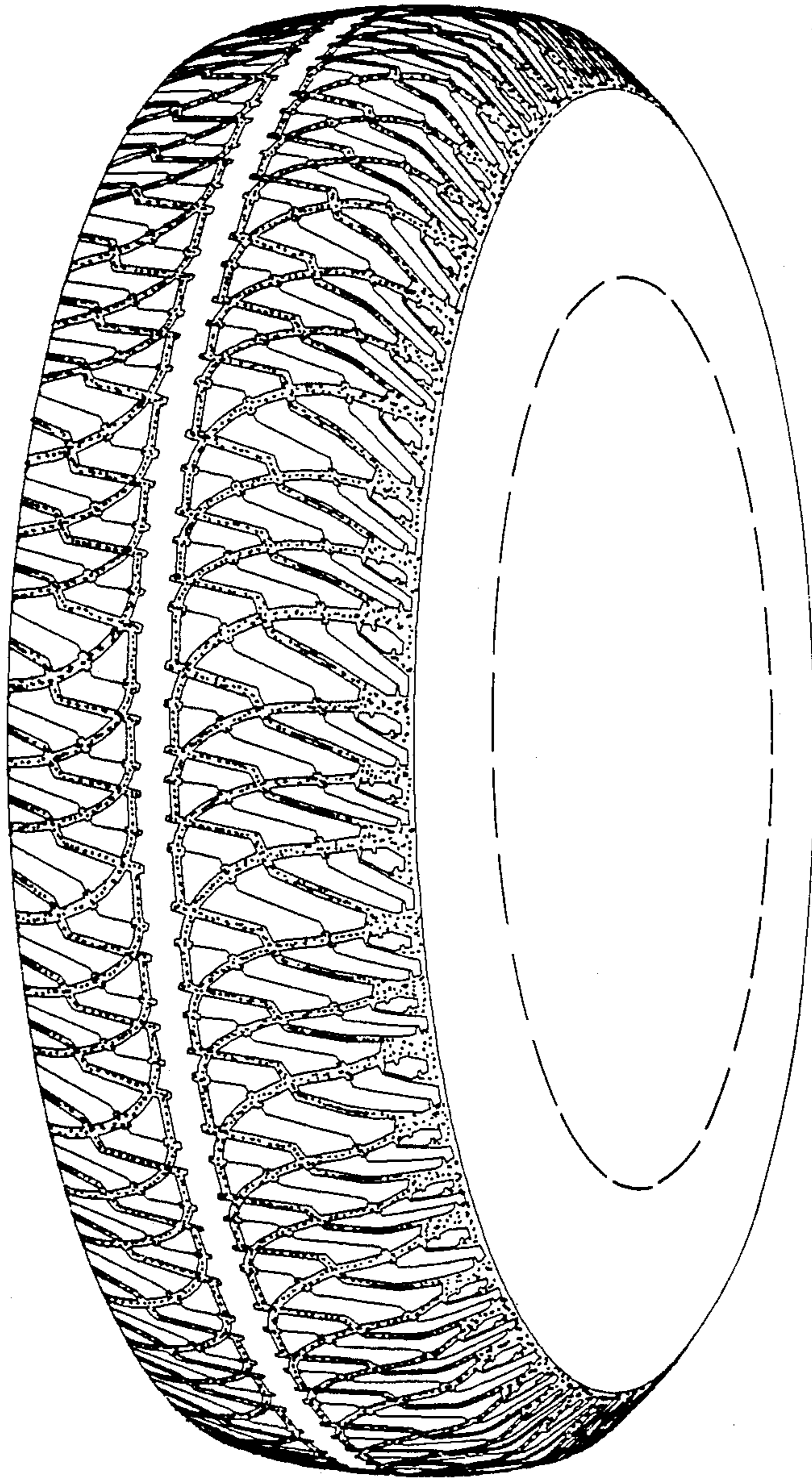

FIG 2

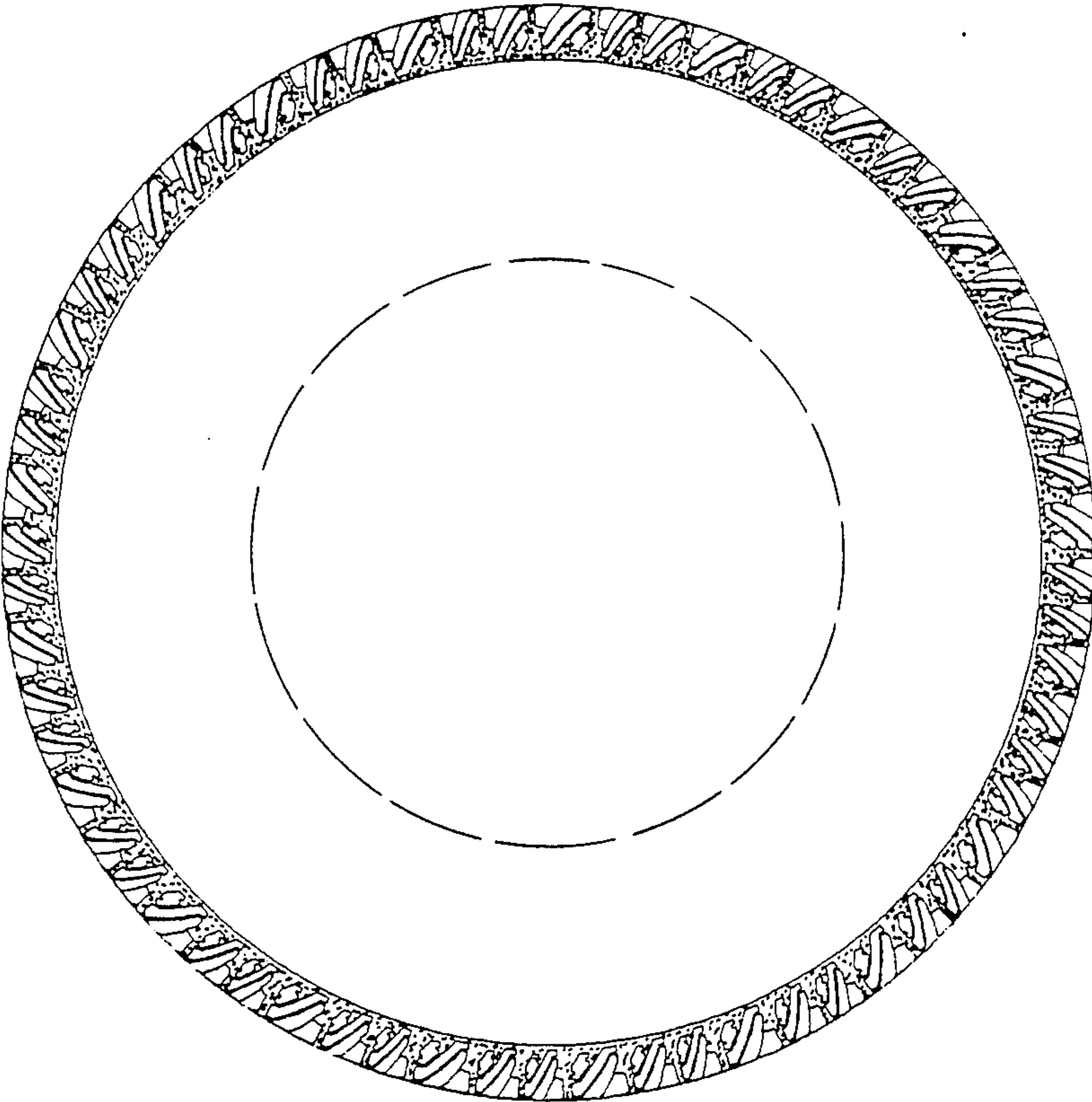

FIG 3

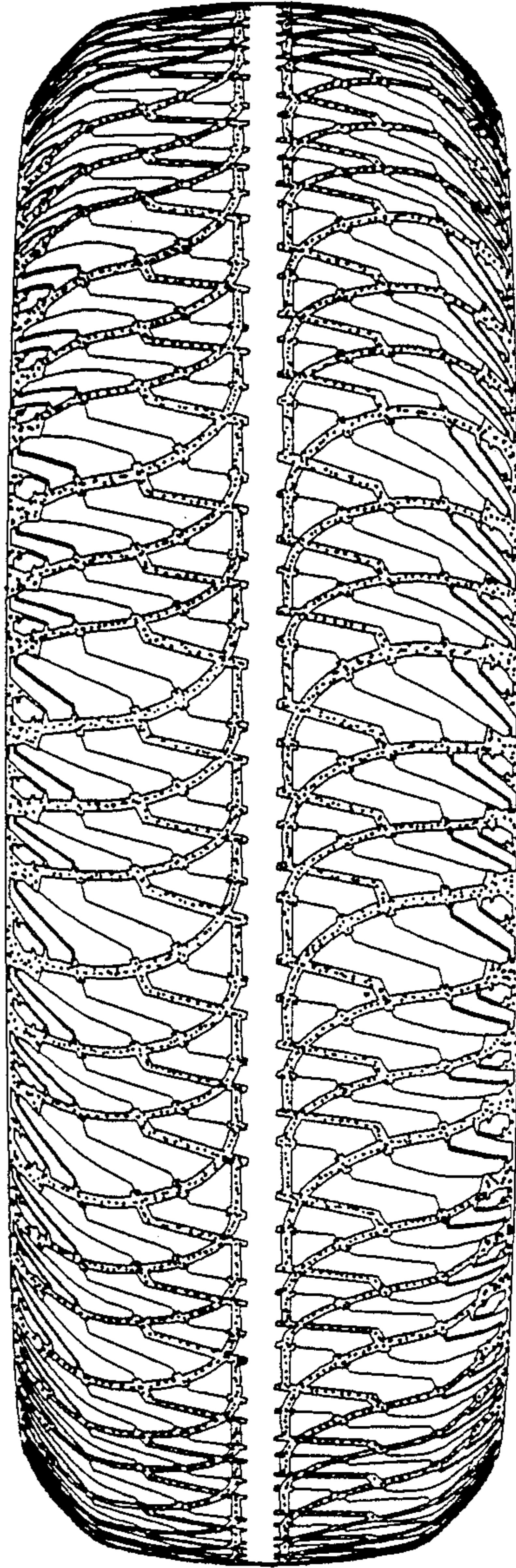

FIG 4

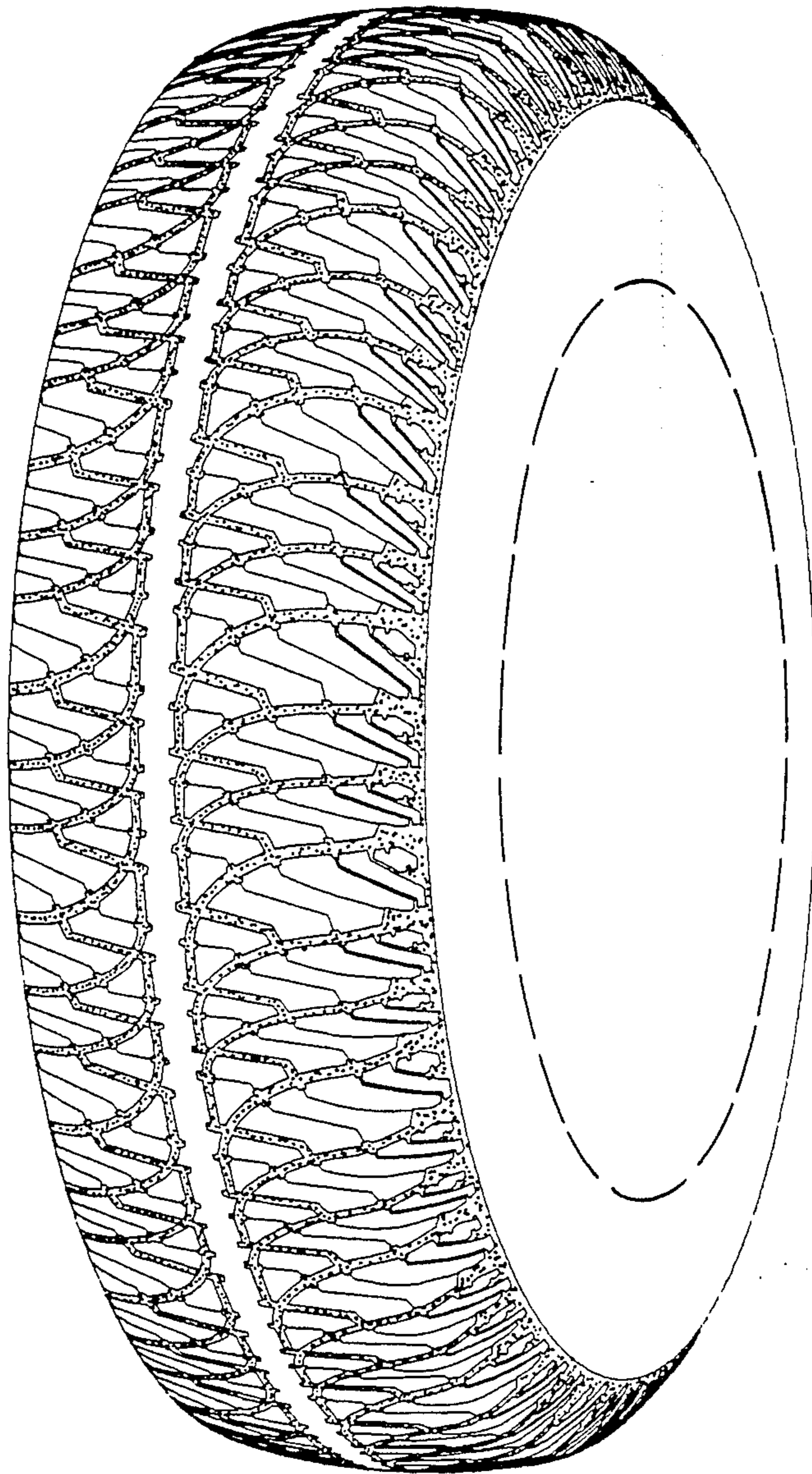

FIG 5

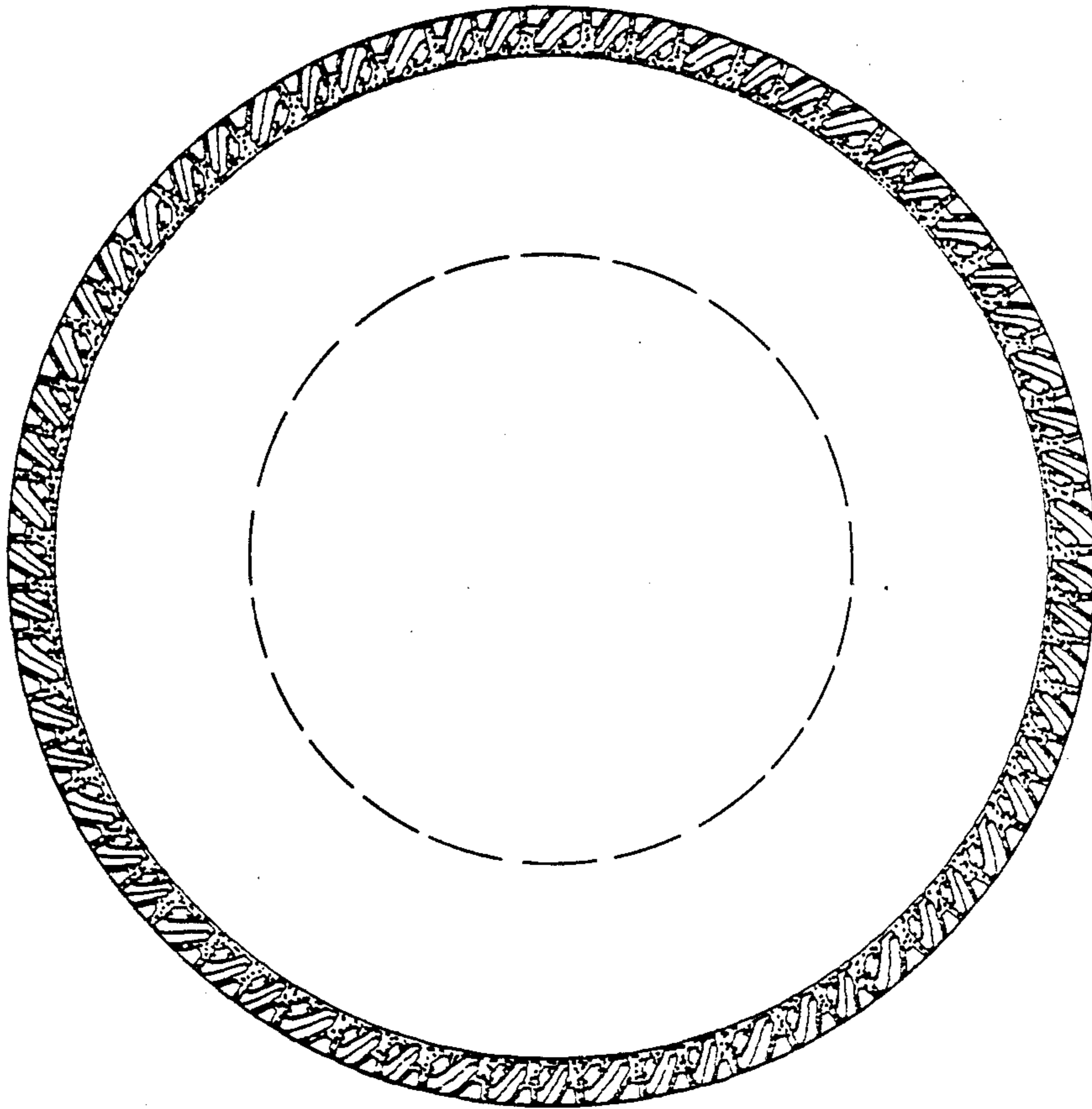

FIG.6