

[54] WASTE CONTAINER

[76] Inventor: Gary L. Bouge, Marshall, Mo.

[\*\*] Term: 14 Years

[21] Appl. No.: 720,864

[22] Filed: Apr. 8, 1985

[52] U.S. Cl. .... D34/1; D34/6

[58] Field of Search ..... D34/1, 3, 6, 5, 2, 9; 220/1 T, 404, 403; 206/508; D7/79; 248/95, 97, 99

[56] References Cited

U.S. PATENT DOCUMENTS

- D. 284,320 6/1986 Kubic et al. .... D34/9
- 3,331,529 7/1967 Slapnik ..... 206/508
- 4,576,310 3/1986 Isgar et al. .... 220/1 T

FOREIGN PATENT DOCUMENTS

1432326 2/1966 France ..... 206/508

Primary Examiner—James M. Gandy

Assistant Examiner—Kay H. Chin

Attorney, Agent, or Firm—Kokjer, Kircher, Bradley, Wharton, Bowman & Johnson

[57] CLAIM

The ornamental design for a waste container, as shown and described.

DESCRIPTION

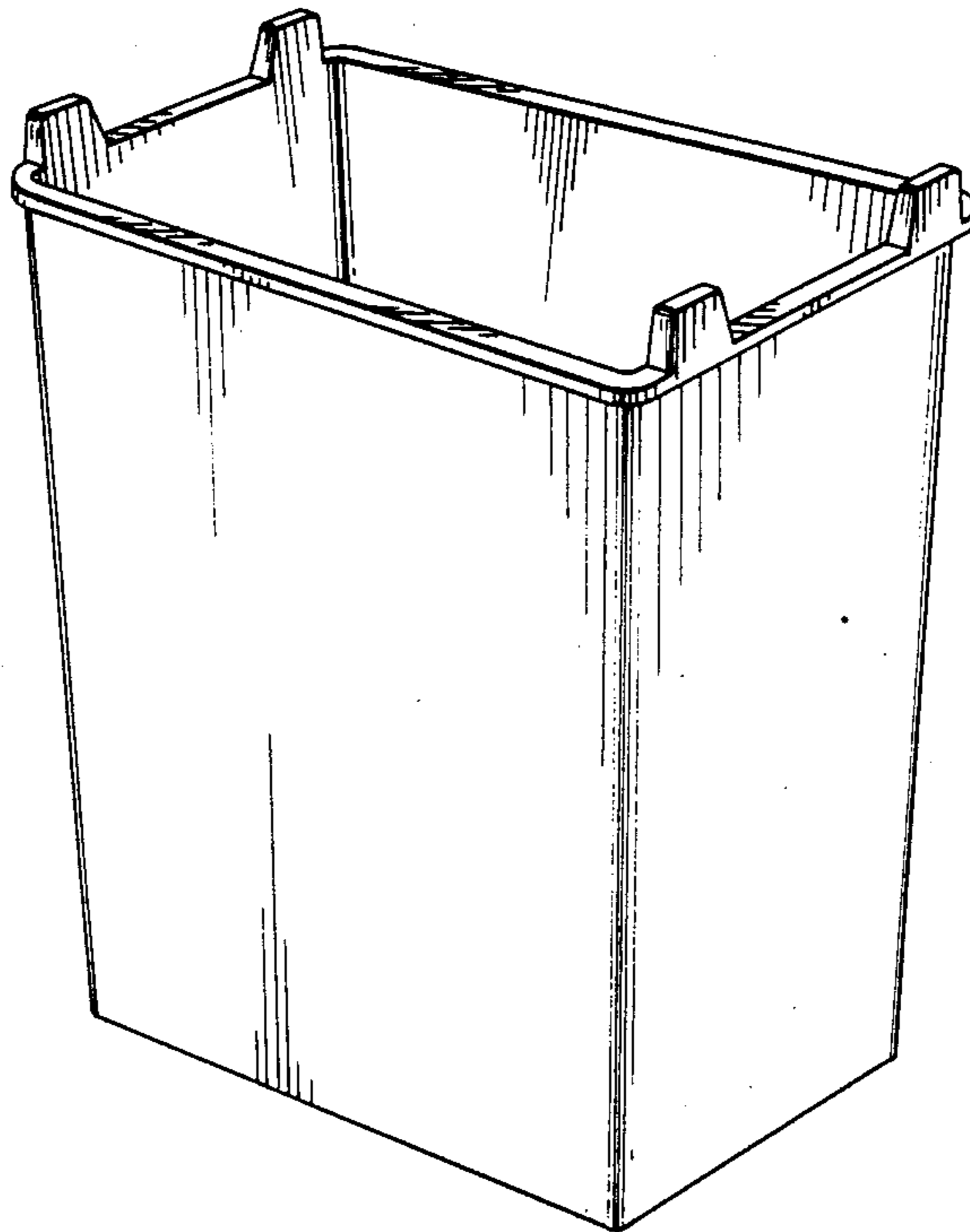
FIG. 1 is a side perspective view of a waste container showing my new design;

FIG. 2 is a side elevational view thereof;

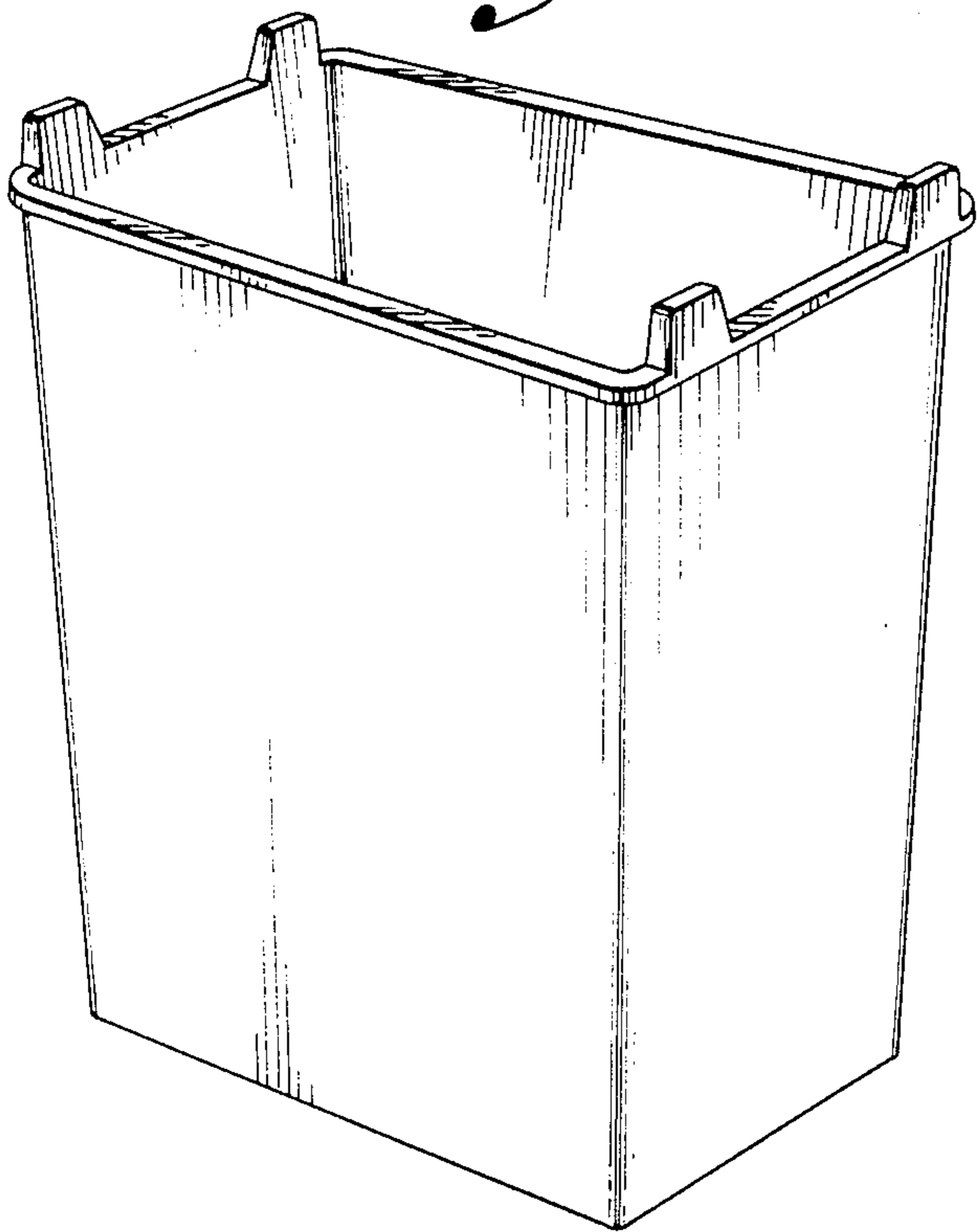
FIG. 3 is an end elevational view thereof, the opposite elevational view being a mirror image of that shown;

FIG. 4 is a top plan view thereof; and

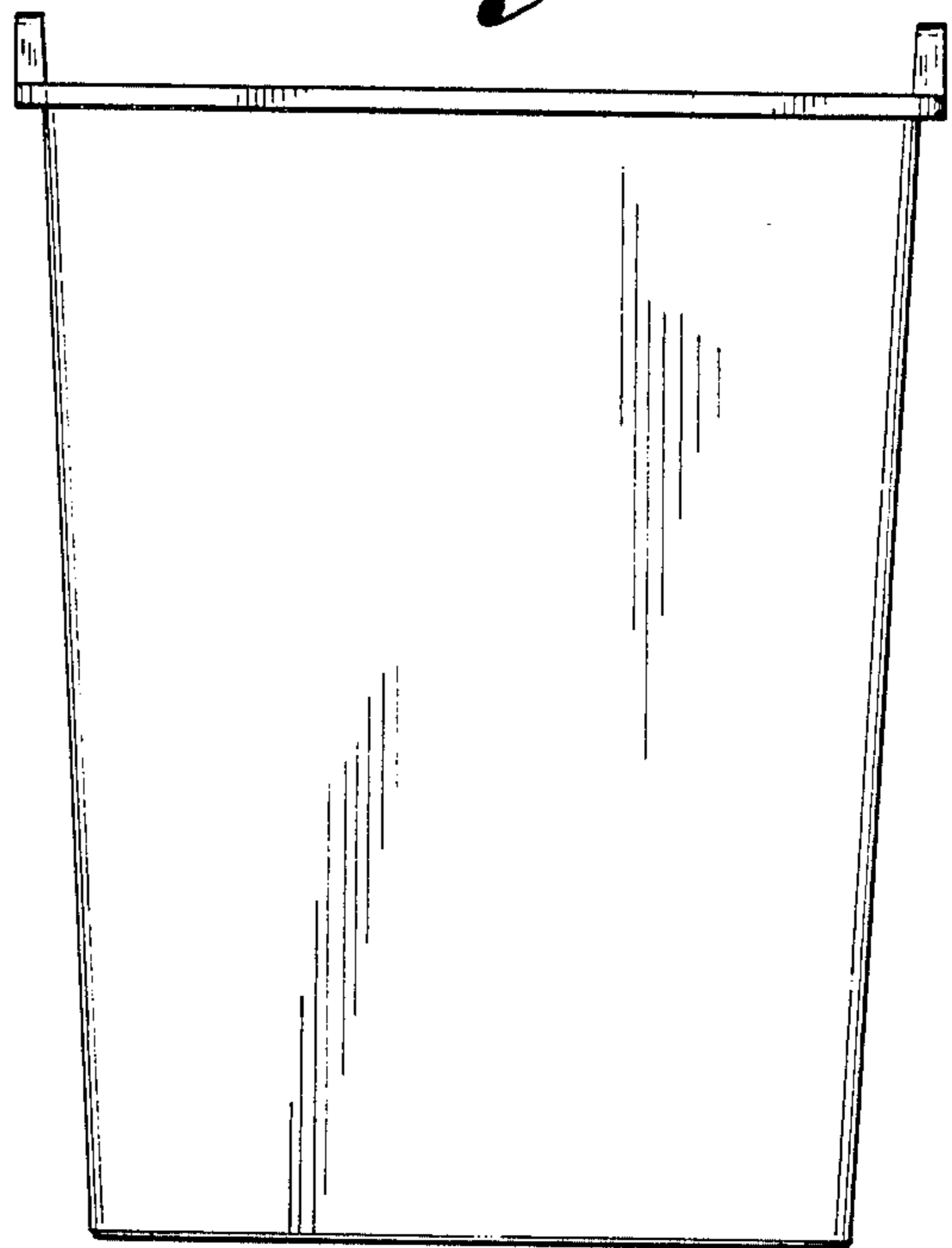
FIG. 5 is a bottom plan view thereof.



*Fig. 1.*

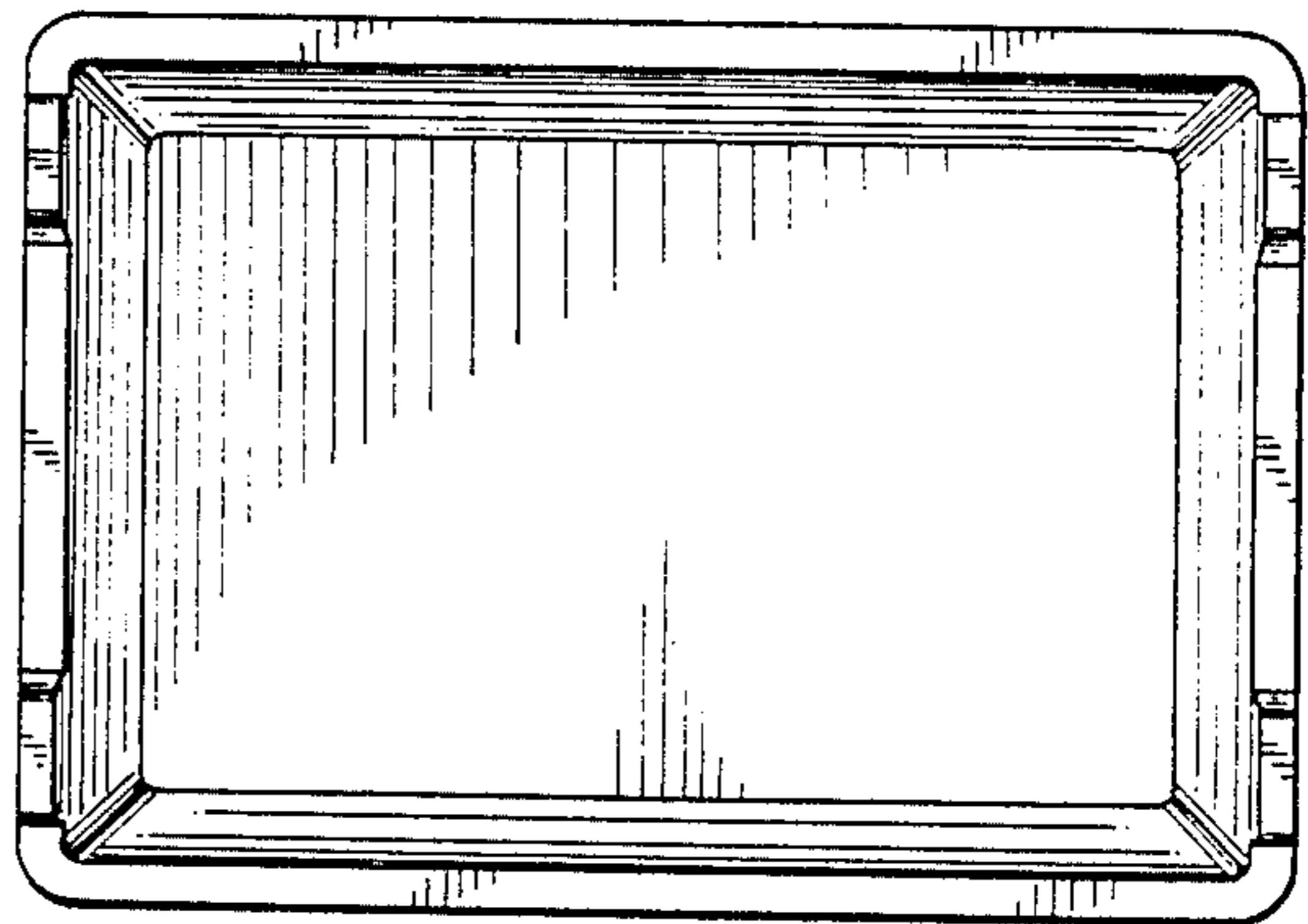
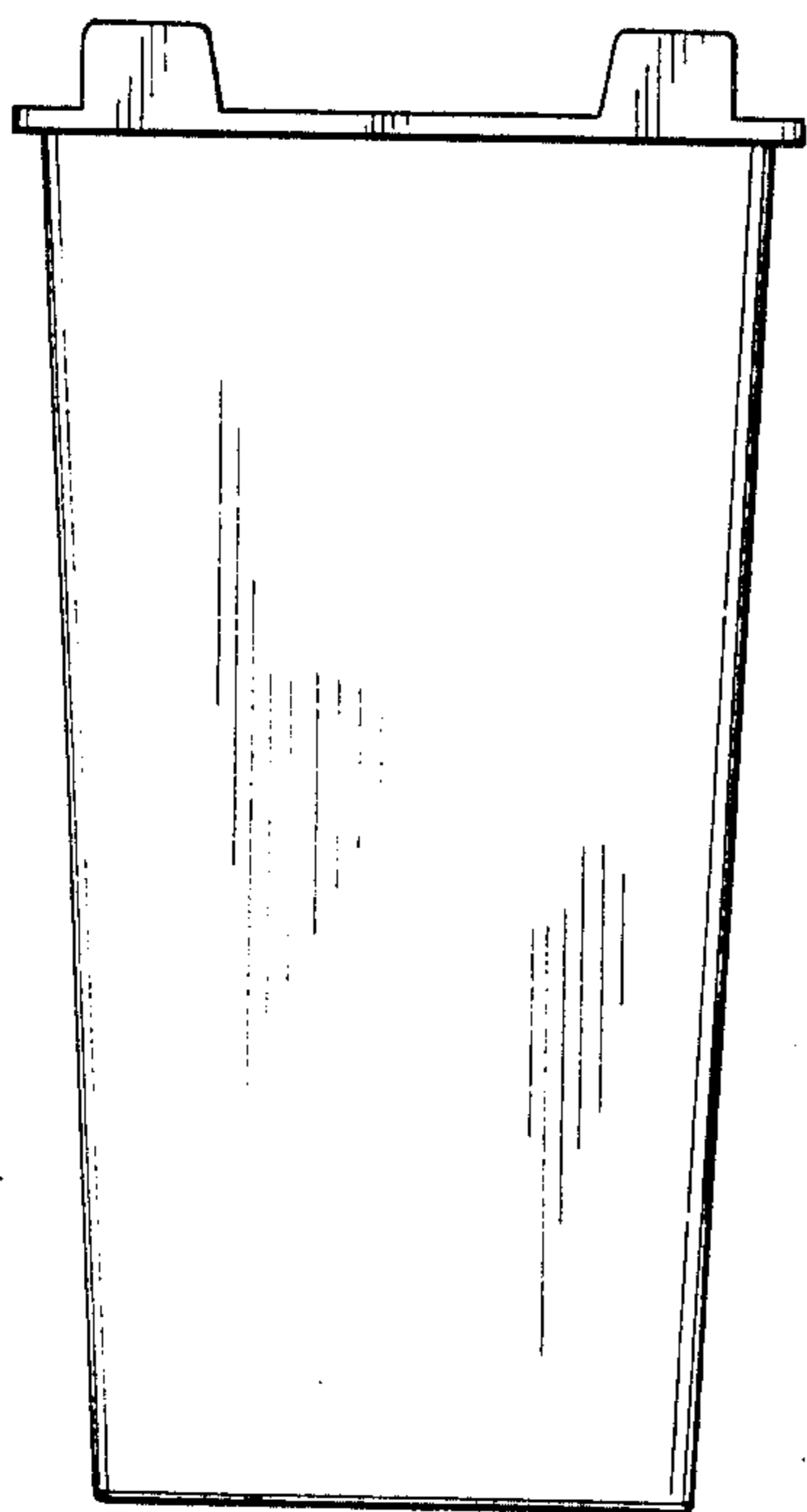


*Fig. 2.*



*Fig. 4.*

*Fig. 3.*



*Fig. 5.*

