

[54] MOTORCYCLE TIRE

[75] Inventor: Kazushige Ikeda, Hyogo, Japan

[73] Assignee: Sumitomo Rubber Industries, Ltd., Hyogo, Japan

[**] Term: 14 Years

[21] Appl. No.: 834,878

[22] Filed: Feb. 24, 1986

[30] Foreign Application Priority Data

Nov. 21, 1985 [JP] Japan 60-48964

[52] U.S. Cl. D12/147

[58] Field of Search D12/141-143, D12/145-151; 152/209 R, 209 D

[56] References Cited

PUBLICATIONS

1985 Tread Design Guide, p. 232, Michelin Hi-Sport Rear Street Tire & Yokohama F110 Street Tire, second

row down from top, center of page & third row down from top, second tire in from right side of page respectively.

Primary Examiner—James M. Gandy
Attorney, Agent, or Firm—Birch, Stewart, Kolasch & Birch

[57] CLAIM

The ornamental design for a motorcycle tire, as shown and described.

DESCRIPTION

FIG. 1 is a perspective view of a motorcycle tire showing my new design, it being understood that the tread pattern is repeated uniformly throughout the circumference of the tire and the opposite side is substantially the same as that shown;

FIG. 2 is a front elevational view thereof; and
FIG. 3 is a side elevational view thereof.

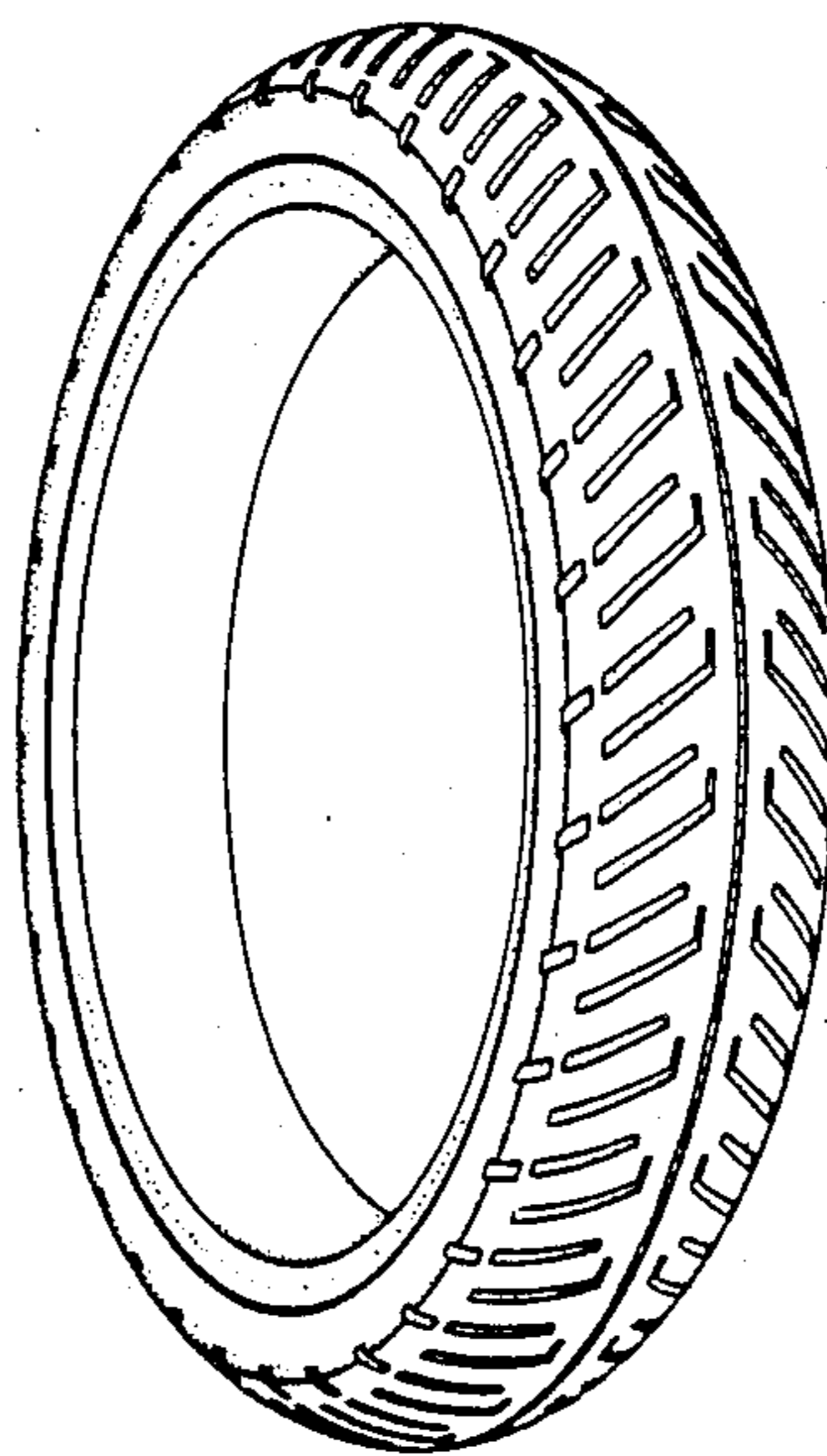

FIG. 1

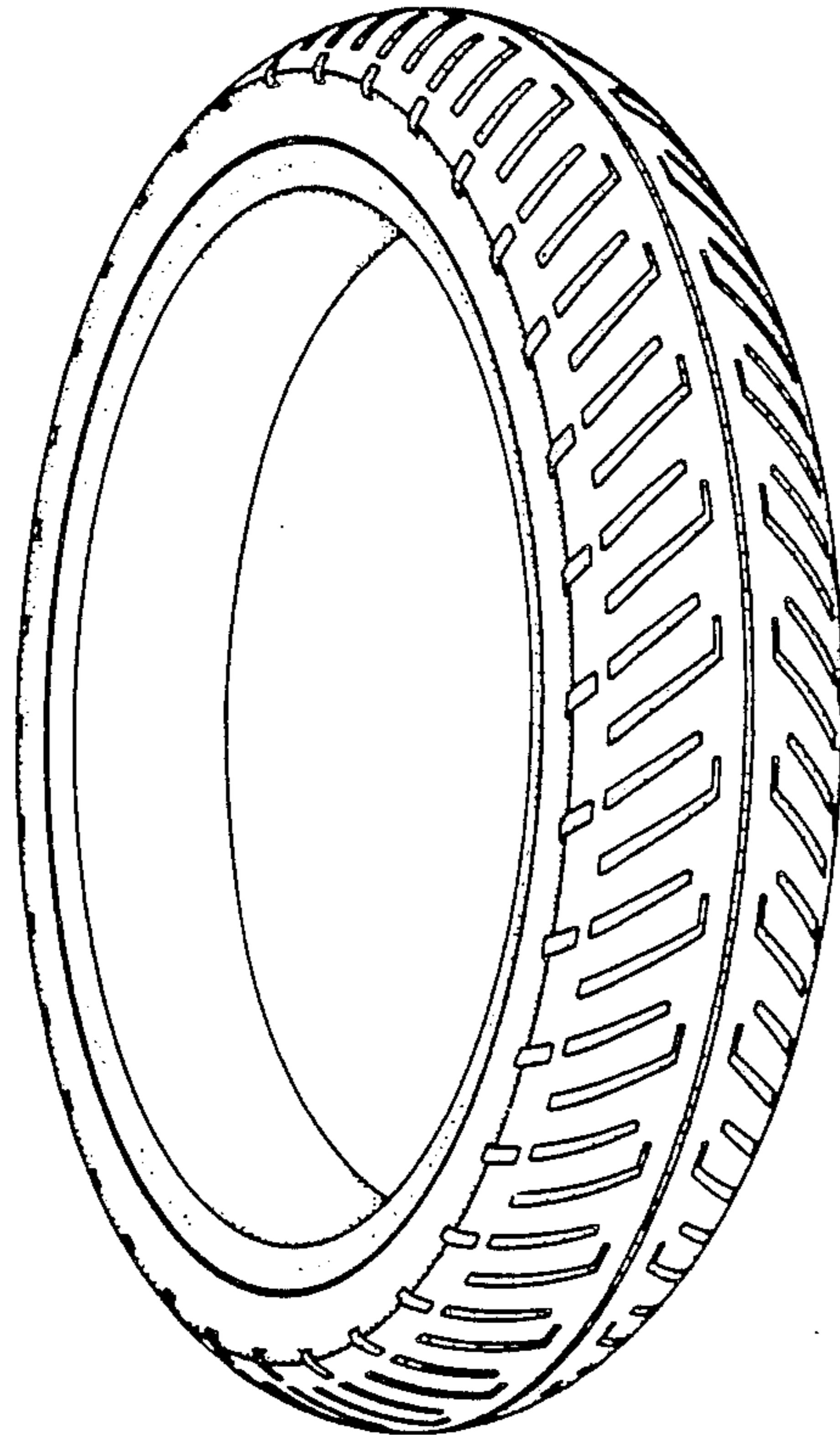

FIG. 2

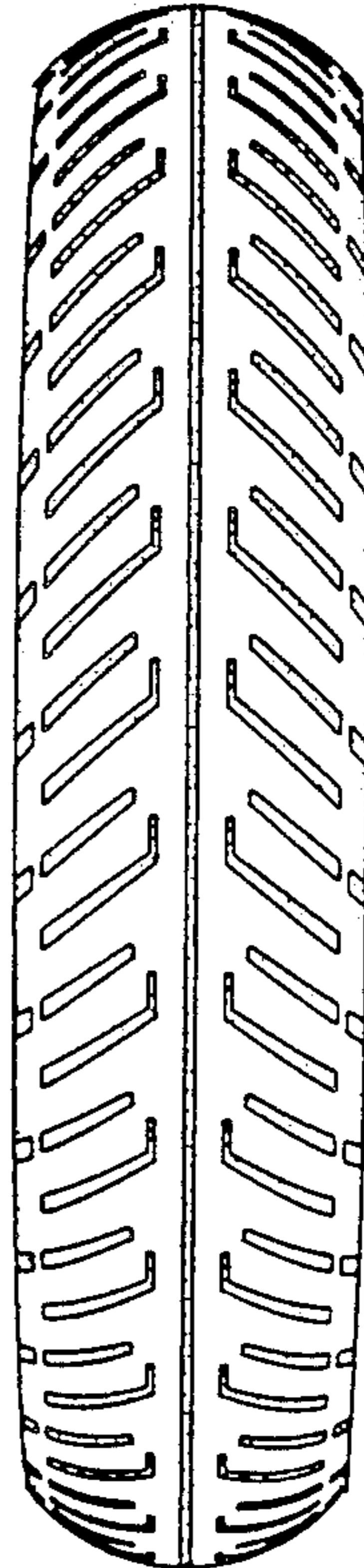

FIG. 3

