

[54] MOTORCYCLE TIRE

D. 268,490 4/1983 Mills et al. .... D12/146

[75] Inventors: Toshiaki Kobayashi; Kiyoshi Takase, both of Tokyo, Japan

[73] Assignee: Bridgestone Corporation, Tokyo, Japan

[\*\*] Term: 14 Years

[21] Appl. No.: 844,291

[22] Filed: Mar. 11, 1986

[30] Foreign Application Priority Data

Sep. 12, 1985 [JP] Japan ..... 60-38287

[52] U.S. Cl. .... D12/147; D12/151

[58] Field of Search ..... D12/141-143, D12/146-151, 136; 152/209 R, 209 D

[56] References Cited

U.S. PATENT DOCUMENTS

D. 65,190 7/1924 Hulse ..... D12/147

OTHER PUBLICATIONS

1985 Tread Design Guide, p. 232, Michelin Hi-Sport Front Street Tire, second row down from top & second tire in from left side of page.

Primary Examiner—James M. Gandy  
Attorney, Agent, or Firm—Sughrue, Mion, Zinn, Macpeak, and Seas

[57] CLAIM

The ornamental design for a motorcycle tire, as shown and described.

DESCRIPTION

FIG. 1 is a perspective view of a motorcycle tire showing our new design, the tire being symmetrical about its axis;

FIG. 2 is a plan view thereof, the tread being repeated throughout the circumference of the tire; and

FIG. 3 is a side elevational view thereof, the opposite side being a mirror image thereof.

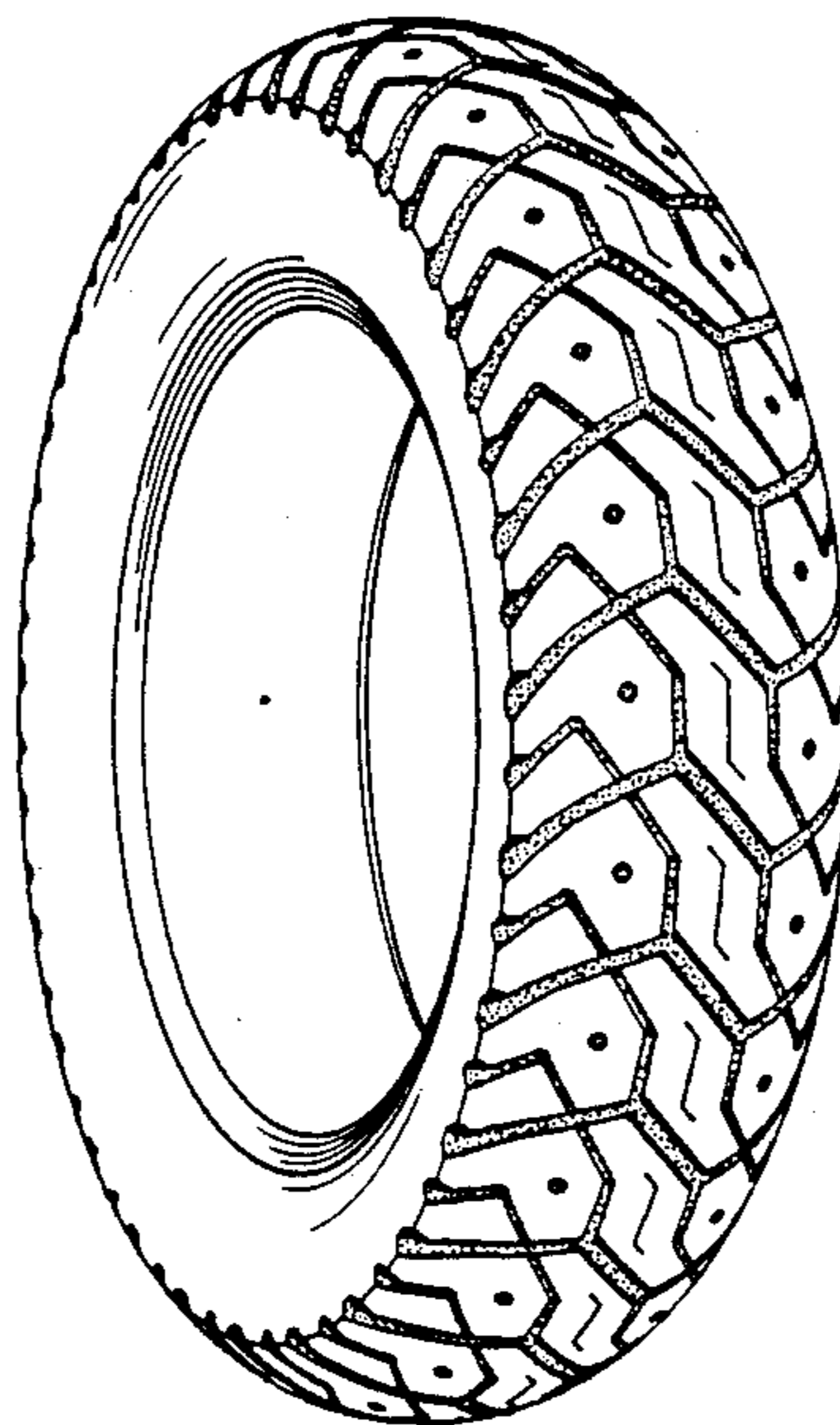

FIG. 1

FIG. 2

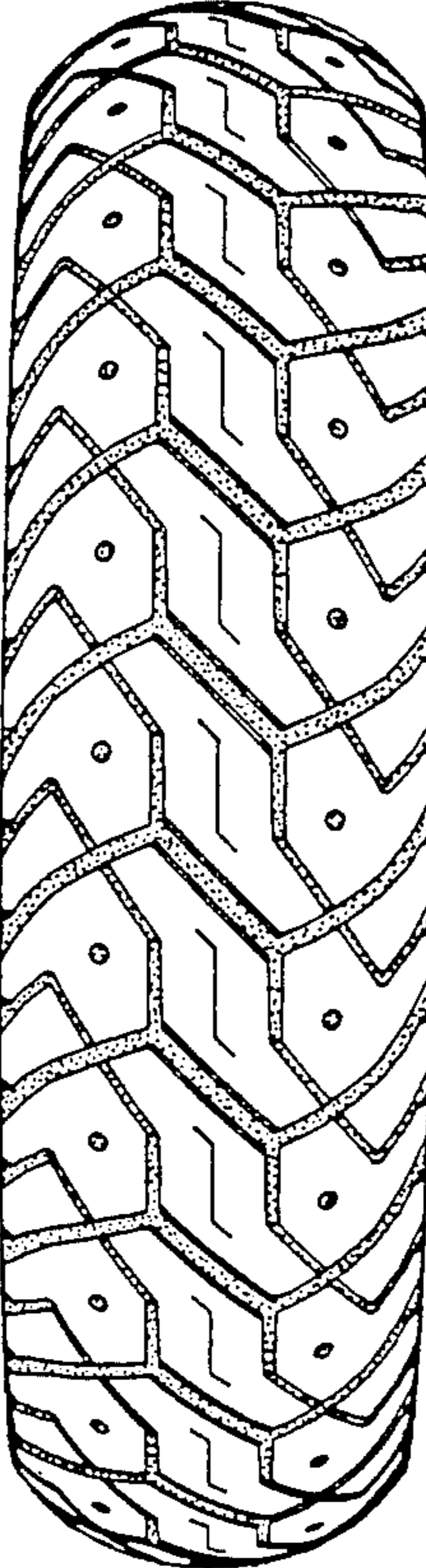
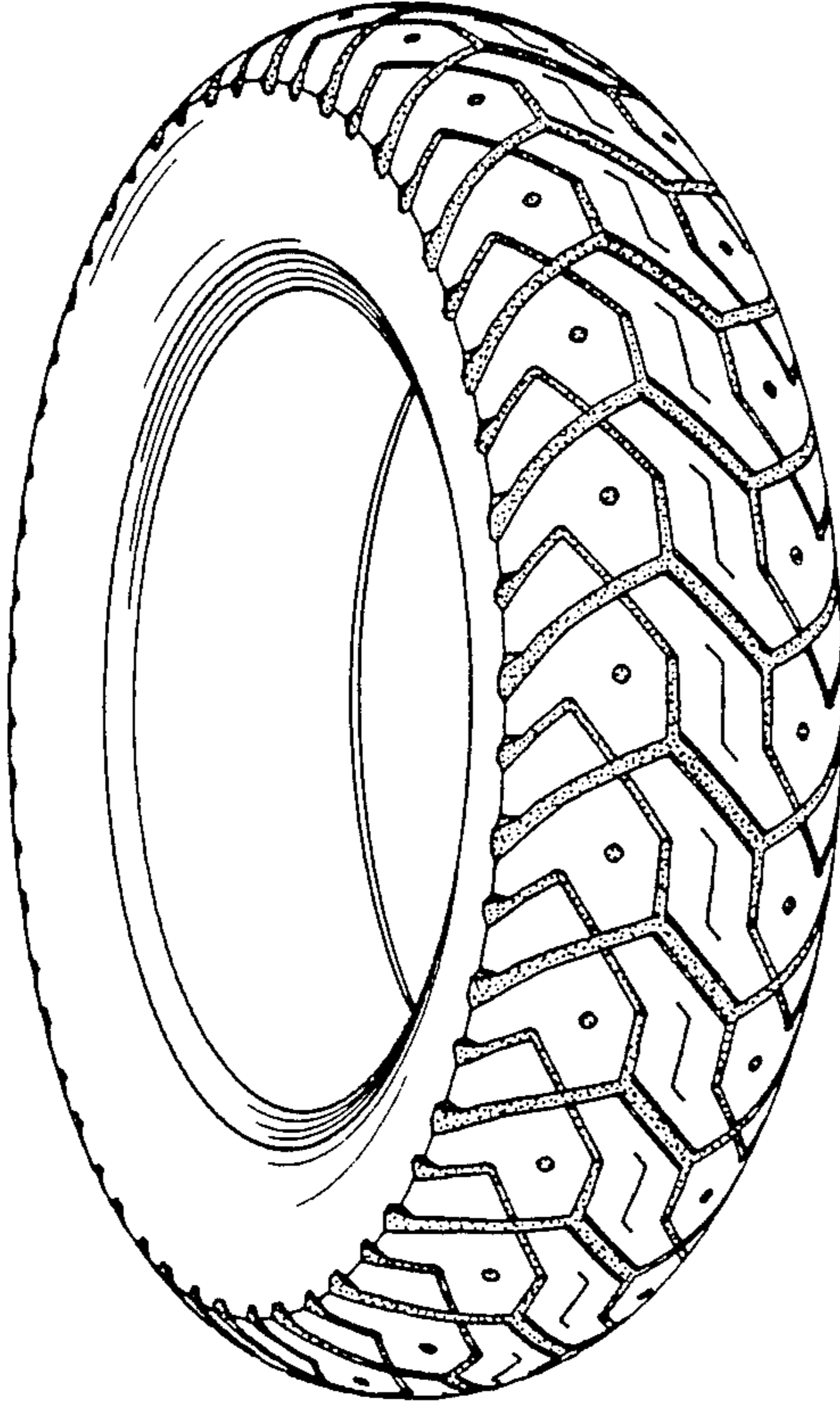

FIG. 3

