

[54] AUTOMOBILE TIRE

D. 292,083 9/1987 Ozawa D12/147

[75] Inventors: Hideaki Nishio, Saitama; Seiji Ito, Tokyo, all of Japan

[73] Assignee: Bridgestone Corporation, Tokyo, Japan

[**] Term: 14 Years

[21] Appl. No.: 807,430

[22] Filed: Dec. 10, 1985

[30] Foreign Application Priority Data

Jun. 28, 1985 [JP] Japan 60-27238

[52] U.S. Cl. D12/147

[58] Field of Search D12/141-143, D12/145-151; 152/209 R, 209 D, 209 B

[56] References Cited

U.S. PATENT DOCUMENTS

- D. 261,494 10/1981 Suzuki et al. D12/147
- D. 288,192 2/1987 Nakatani D12/147
- D. 292,080 9/1987 Hayakawa et al. D12/146

OTHER PUBLICATIONS

1985 Tread Design Guide, p. 12, Bridgestone S311 Tire, top left side of page.

1984 Tread Design Guide, p. 60, Riken Professor Ace M & S Tire, second tire up from bottom of page & second tire in from left side.

Primary Examiner—James M. Gandy
Attorney, Agent, or Firm—Sughrue, Mion, Zinn, Macpeak & Seas

[57] CLAIM

The ornamental design for an automobile tire, as shown and described.

DESCRIPTION

FIG. 1 is a perspective view of an automobile tire showing our new design, it being understood that the tread pattern is repeated throughout the circumference of the tire, the opposite side being substantially the same as that shown;

FIG. 2 is an elevational view thereof; and
FIG. 3 is a side elevational view thereof.

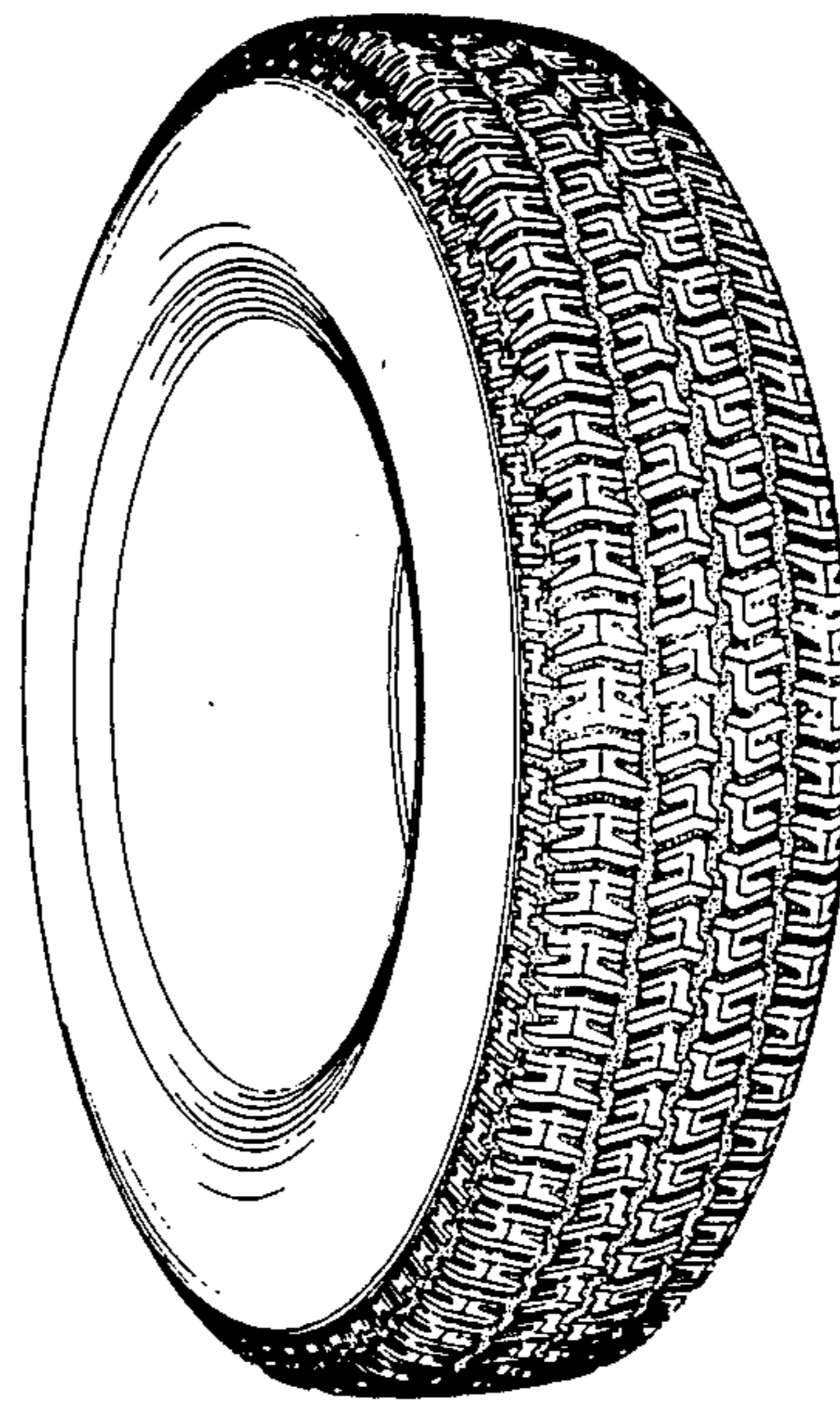

FIG. 1

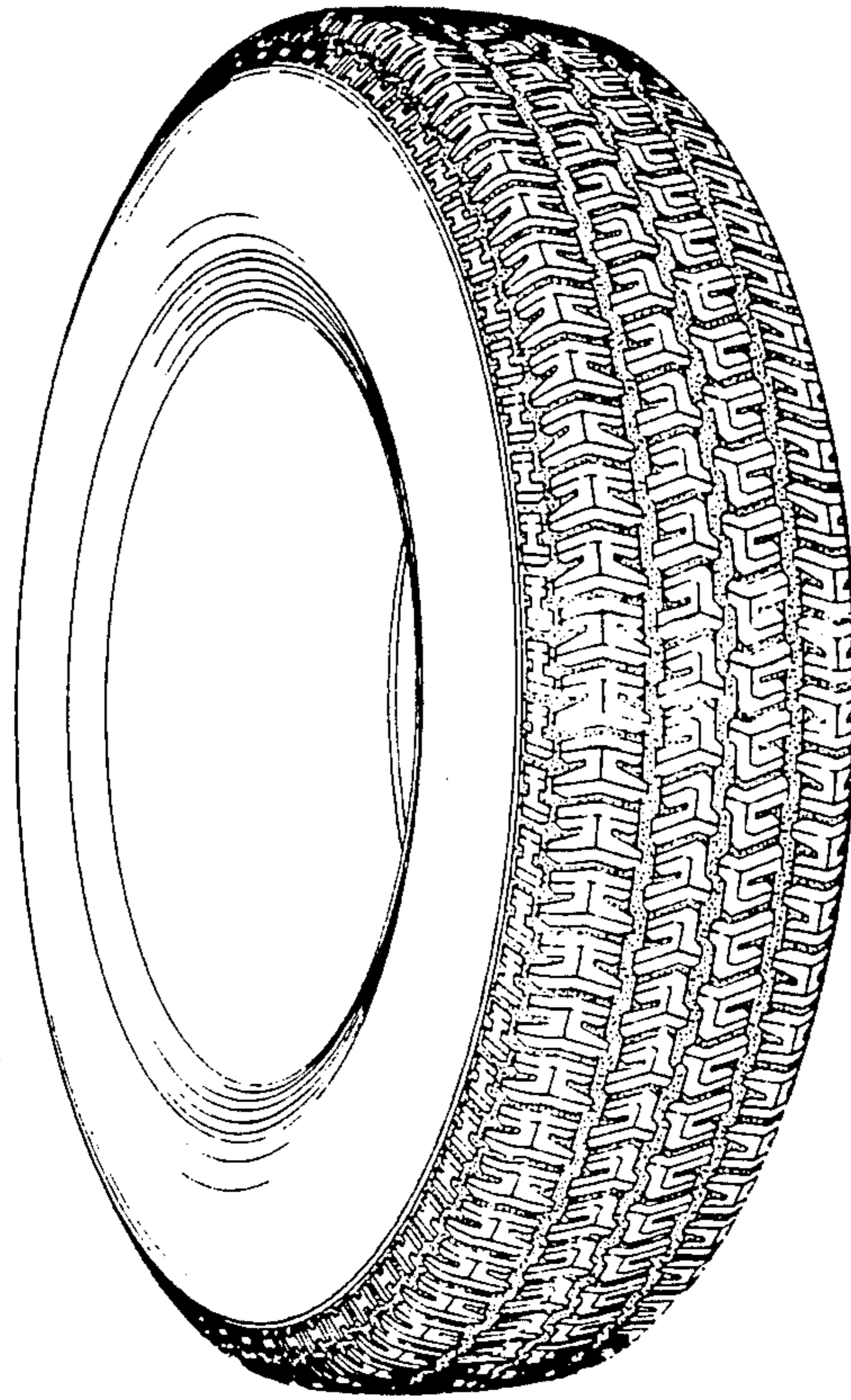

FIG. 2

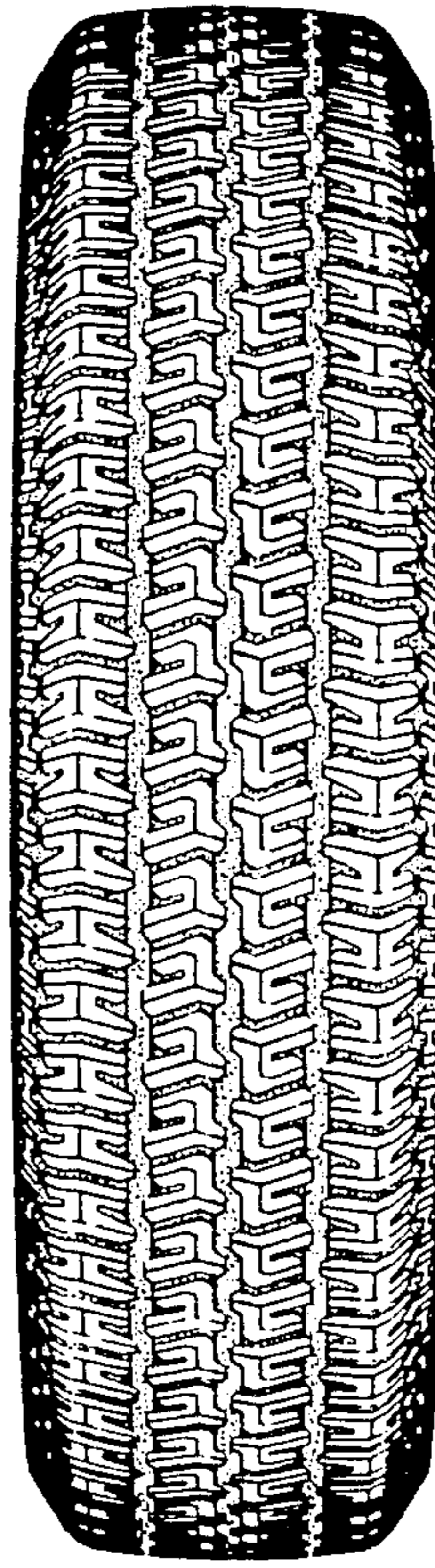

FIG. 3

