

[54] MOTORCYCLE TIRE

[75] Inventors: Toshiaki Kobayashi, Tokyo; Toru Osawa, Saitama, both of Japan

[73] Assignee: Bridgestone Corporation, Tokyo, Japan

[\*\*] Term: 14 Years

[21] Appl. No.: 803,983

[22] Filed: Nov. 8, 1985

[52] U.S. Cl. .... D12/146

[58] Field of Search ..... D12/141-143, D12/146-151; 152/209 R, 209 D

[56] References Cited

PUBLICATIONS

- 1985 Tread Design Guide, p. 233, Yokohama Y997 Street Tire, third row down from top, left side of page.
- 1984 Tread Design Guide, p. 235, Bridgestone Mag.

Mopus Premium-G512 Street Tire, second tire in from bottom right side of page.

Primary Examiner—James M. Gandy  
Attorney, Agent, or Firm—Sughrue, Mion, Zinn, Macpeak, and Seas

[57] CLAIM

The ornamental design for a motorcycle tire, as shown and described.

DESCRIPTION

FIG. 1 is a perspective view of a motorcycle tire showing our new design, it being understood that the tread pattern is repeated throughout the circumference of the tire, the opposite side being substantially the same as that shown;

FIG. 2 is an end elevational view thereof; and  
FIG. 3 is a side elevational view thereof.

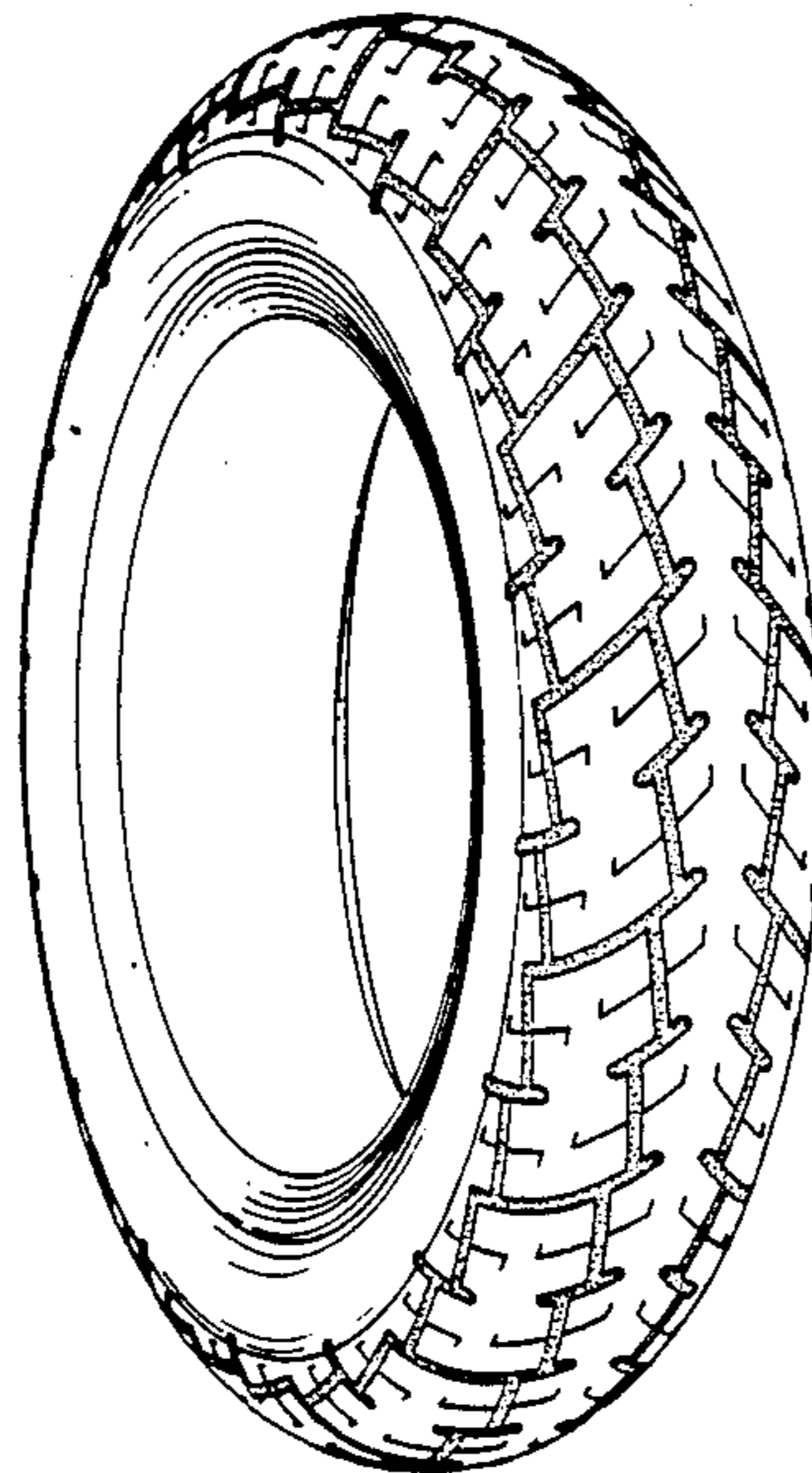

FIG. 1

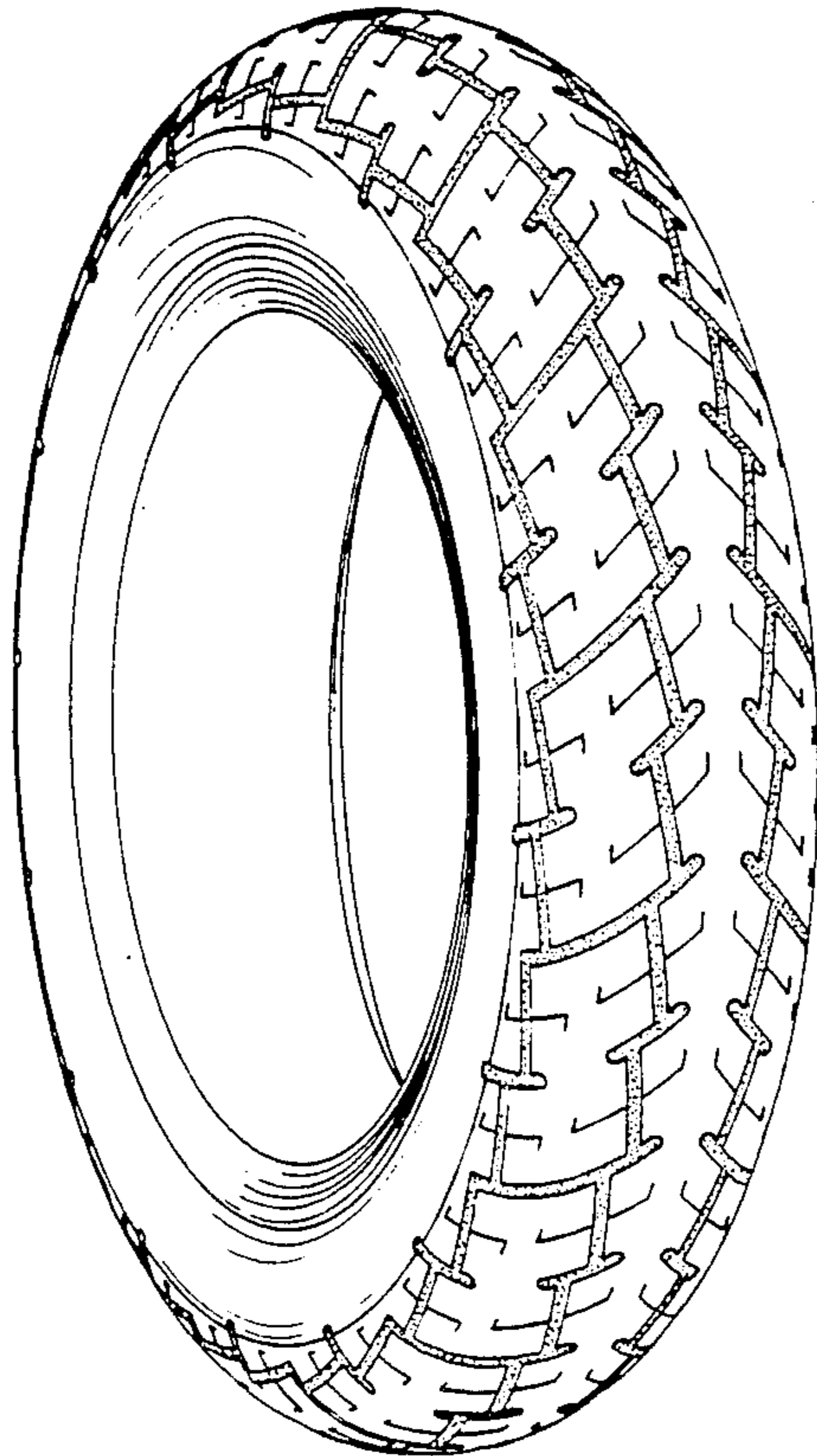

FIG. 2

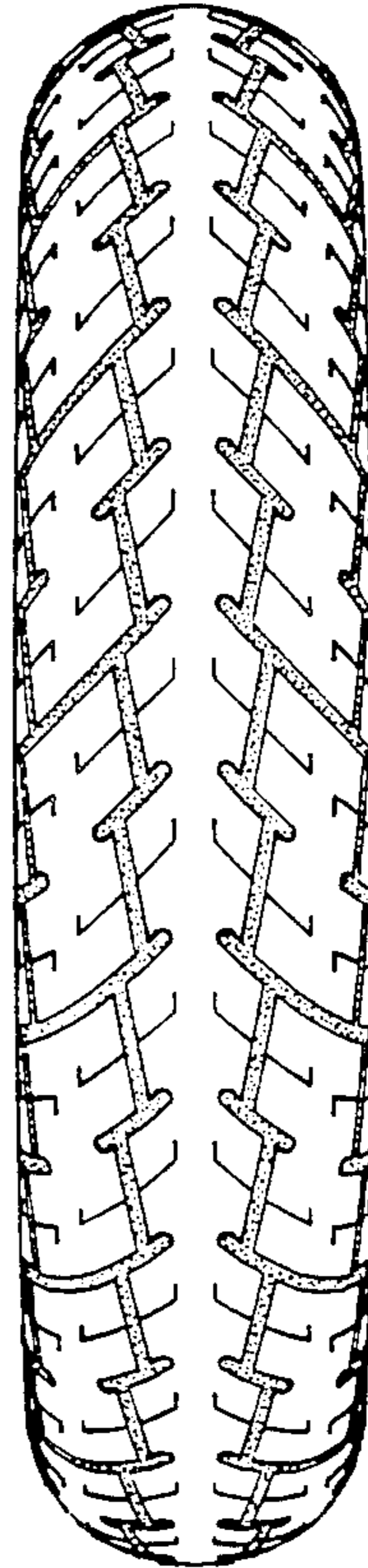

FIG. 3

