

[54] AUTOMOBILE TIRE

[75] Inventor: Kenichi Fujiwara, Hyogo, Japan
[73] Assignee: Sumitomo Rubber Industries, Ltd.,
Hyogo, Japan
[**] Term: 14 Years
[21] Appl. No.: 844,280
[22] Filed: Mar. 11, 1986

[30] Foreign Application Priority Data

Dec. 7, 1985 [JP] Japan 60-51096
[52] U.S. Cl. D12/147
[58] Field of Search D12/146-151,
D12/136, 137; 152/209 R, 209 B, 209 D

[56] References Cited

U.S. PATENT DOCUMENTS

D. 250,107 10/1978 Iwata et al. D12/146

OTHER PUBLICATIONS

1984 Tread Design Guide, p. 117, Dunlop Dune Rover all-position tire & Gold Seal 78 belted wide traction tire, second & third rows down from top respectively & second tire in from right side of page.

Primary Examiner—James M. Gandy
Attorney, Agent, or Firm—Birch, Stewart, Kolasch & Birch

CLAIM

The ornamental design for an automobile tire, as shown and described.

DESCRIPTION

FIG. 1 is a perspective view of an automobile tire showing my new design, it being understood that the tread pattern is repeated uniformly throughout the circumference of the tire and the opposite side is the same as that shown;

FIG. 2 is a front elevational view thereof; and
FIG. 3 is a side elevational view thereof.

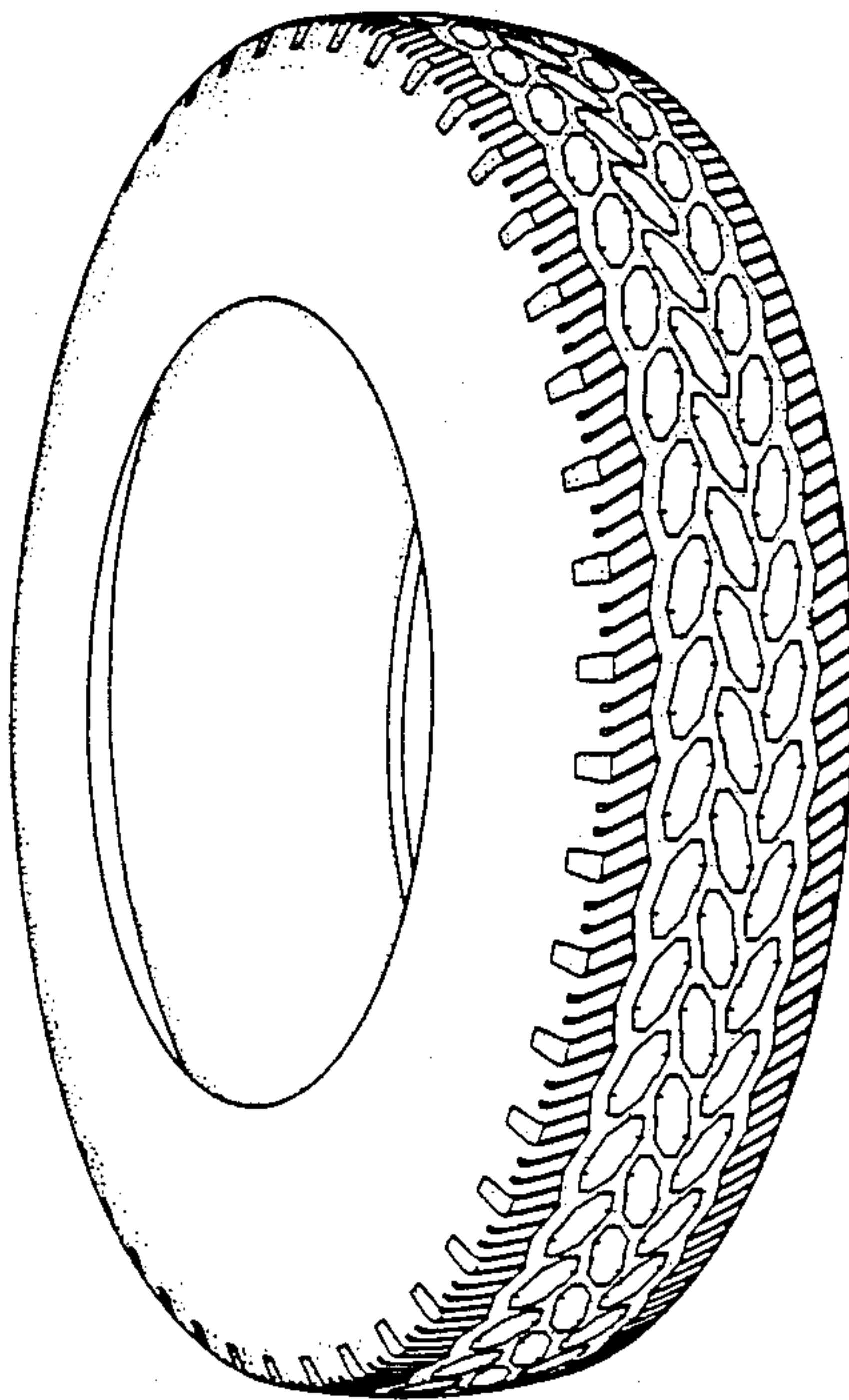

FIG. 1

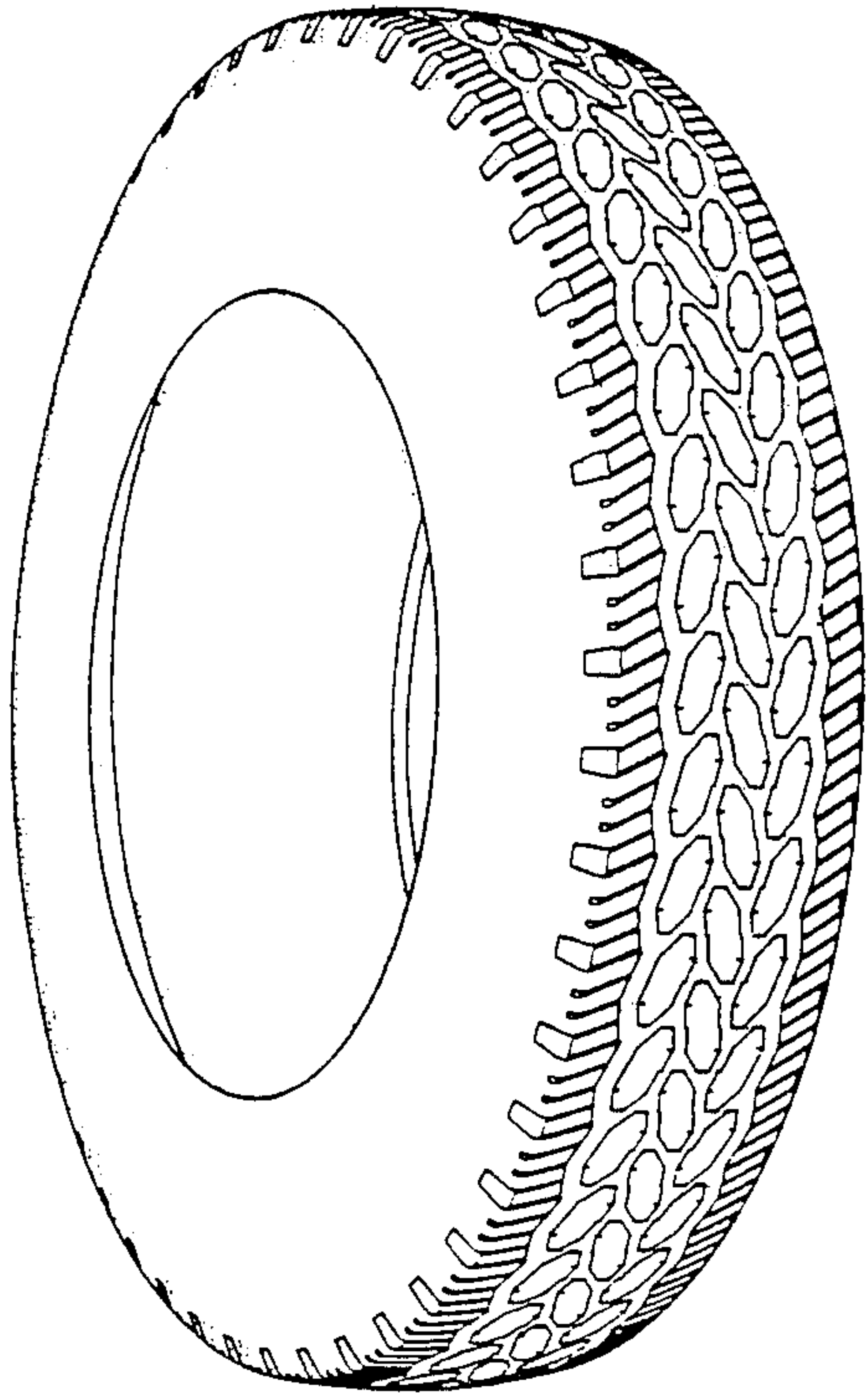

FIG. 2

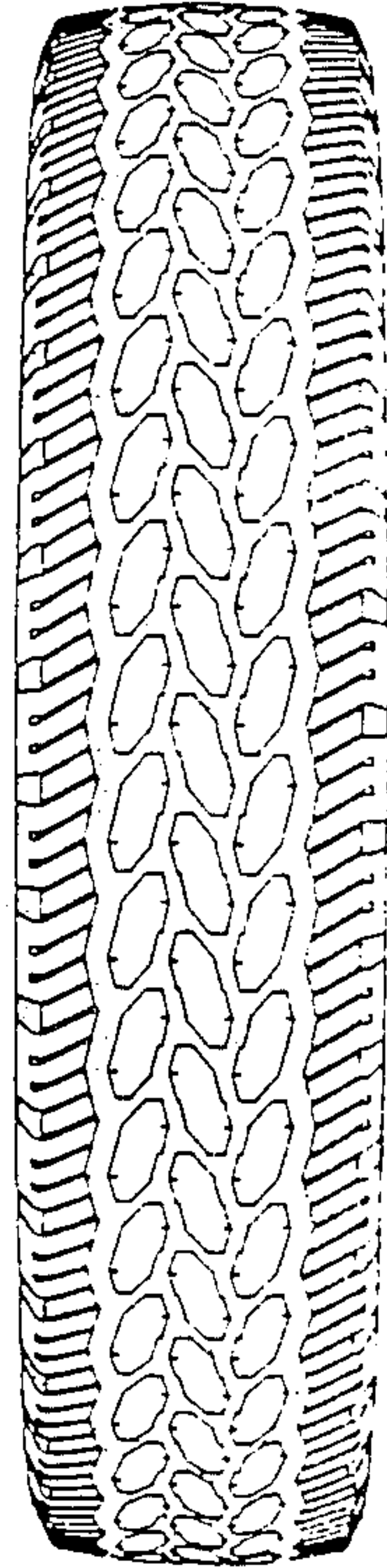

FIG. 3

