

[54] **AUTOMOBILE TIRE**

[75] **Inventor:** Akihiro Takeuchi, Hyogo, Japan  
[73] **Assignee:** Sumitomo Rubber Industries, Ltd.,  
Hyogo, Japan  
[\*] **Notice:** The portion of the term of this patent  
subsequent to Jan. 27, 2001 has been  
disclaimed.  
[\*\*] **Term:** 14 Years  
[21] **Appl. No.:** 725,297  
[22] **Filed:** Apr. 19, 1985

[30] **Foreign Application Priority Data**

Feb. 4, 1985 [JP] Japan ..... 60-4124  
[52] **U.S. Cl.** ..... D12/146; D12/141  
[58] **Field of Search** ..... D12/141-143,  
D12/146-151; 152/209 R, 209 D

[56] **References Cited**

**U.S. PATENT DOCUMENTS**

D. 287,953 1/1987 Takeuchi ..... D12/146

**OTHER PUBLICATIONS**

1984 Tread Design Guide, p. 113, Delta Sierra Trac RV  
Tire, second row down from top left side of page and p.  
156, Centennial C755 All Steel Radial Tire, bottom left  
side of page.  
"Tread Design Guide" 1982; Yokohama Y797R (P)  
TT-P-SB-RP p. 189.

*Primary Examiner*—James M. Gandy  
*Attorney, Agent, or Firm*—Birch, Stewart, Kolasch &  
Birch

[57] **CLAIM**

The ornamental design for an automobile tire, as shown  
and described.

**DESCRIPTION**

FIG. 1 is a perspective view of an automobile tire,  
showing my new design it being understood that the  
tread pattern is repeated throughout the circumference  
of the tire;  
FIG. 2 is a front elevational view thereof; and  
FIG. 3 is a side elevational view thereof the opposite  
side being a mirror image of that shown.

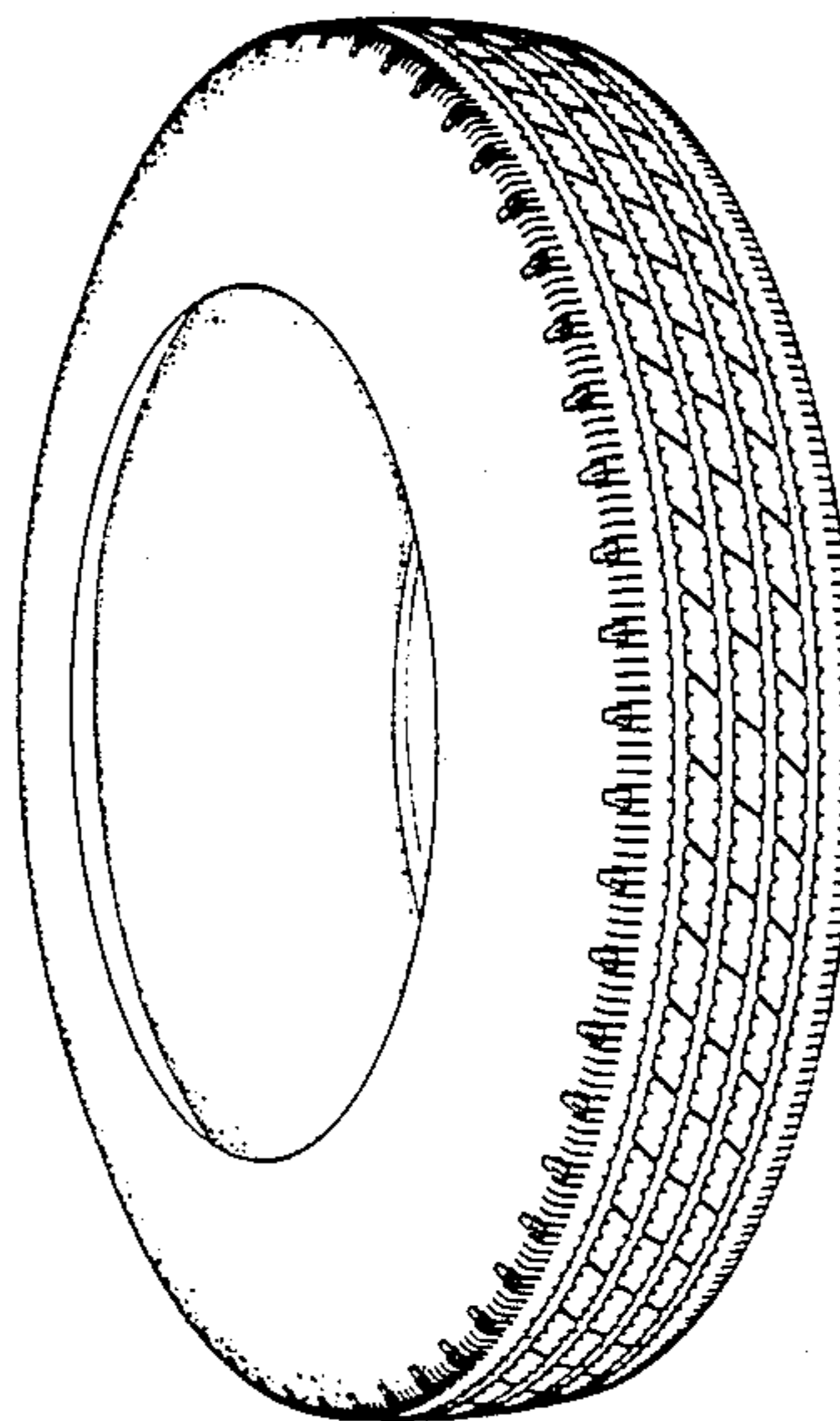

FIG. 1

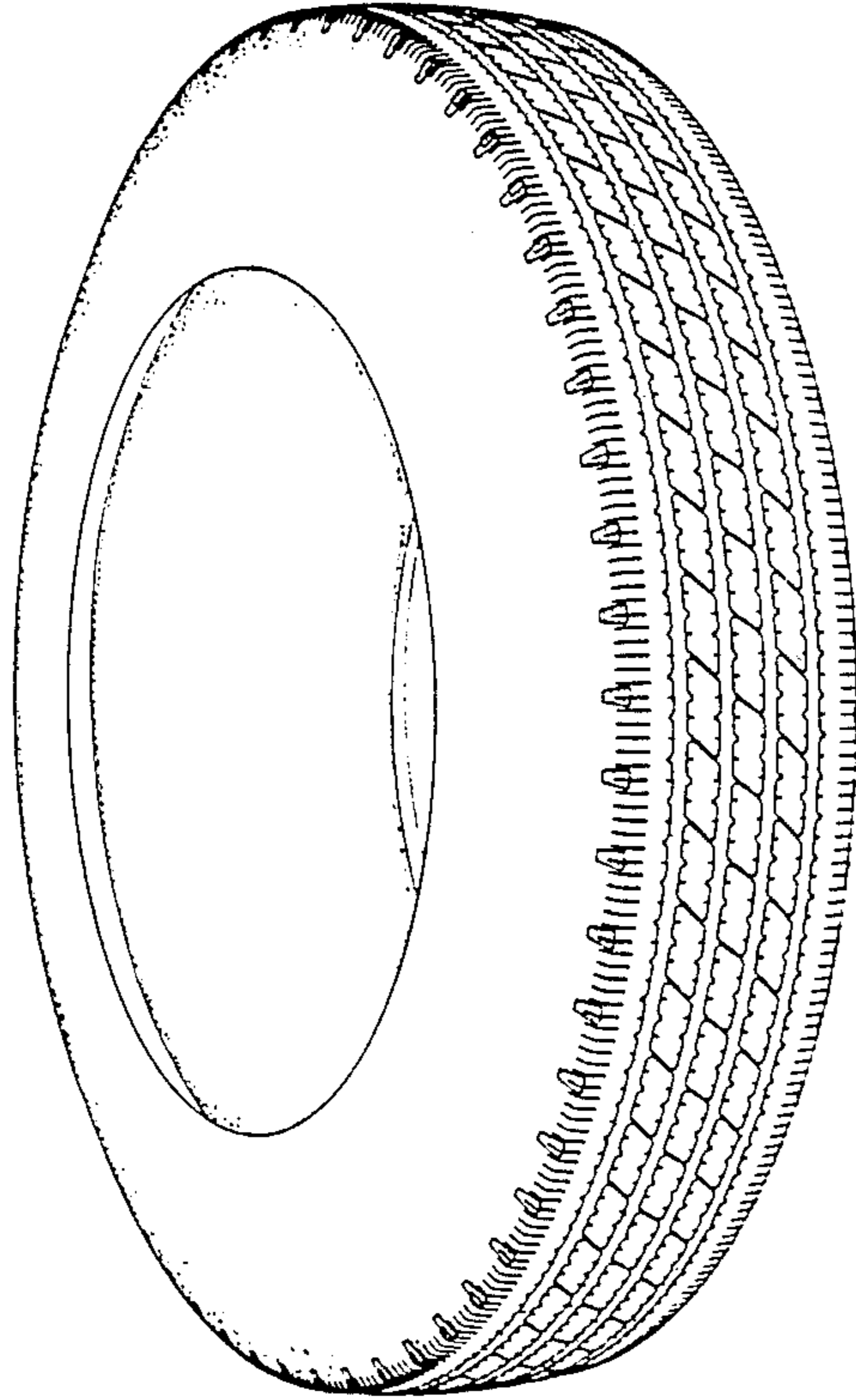

FIG. 2

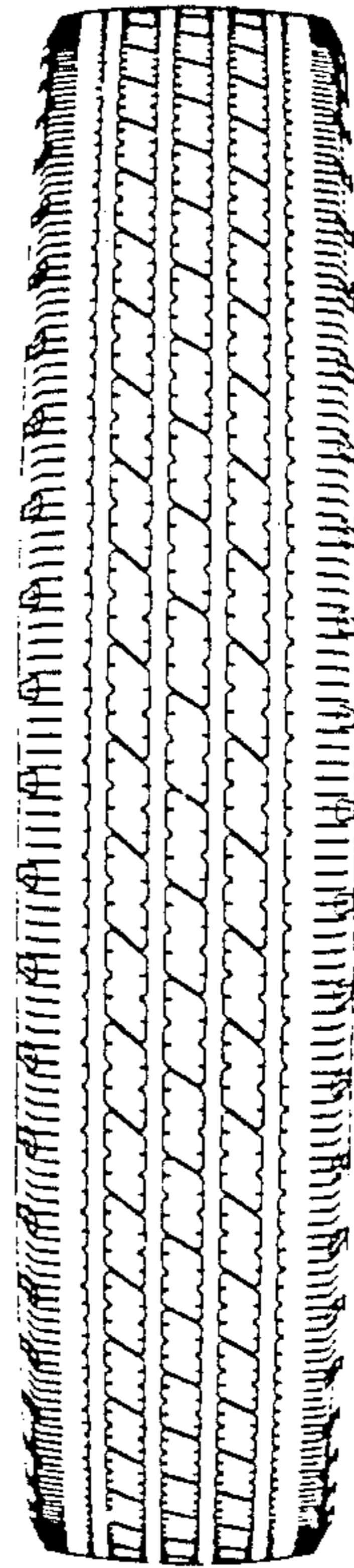

FIG. 3

